



**WESTERN AND CENTRAL PACIFIC
FISHERIES COMMISSION**

**TUNA FISHERY
YEARBOOK**

2022

November 2023

WESTERN AND CENTRAL PACIFIC
FISHERIES COMMISSION

TUNA FISHERY YEARBOOK

2022

Oceanic Fisheries Programme
Pacific Community
Noumea, New Caledonia

Western and Central Pacific Fisheries Commission
Pohnpei, Federated States of Micronesia

<http://www.wcpfc.int>
contact@wcpfc.int

2023

© Copyright Western and Central Pacific Fisheries Commission, 2023

All rights for commercial / for profit reproduction or translation, in any form, reserved. WCPFC authorises the partial reproduction or translation of this material for scientific, educational or research purposes, provided that WCPFC and the source document are properly acknowledged. Permission to reproduce the document and/or translate in whole, in any form, whether for commercial / for profit or non-profit purposes, must be requested in writing. Original WCPFC artwork may not be altered or separately published without permission.

Cover page photo taken during a port sampling event in Noumea, New Caledonia by SPC staff. Photo © SPC

Editorial assistance was provided by the SPC Publications Section.

Prepared for publication at the headquarters of the
Pacific Community
Noumea, New Caledonia

Contents

INTRODUCTION	1
LOGLINE	7
LONGLINE: AUSTRALIA	7
LONGLINE: BELIZE	10
LONGLINE: CHINA	11
LONGLINE: COOK ISLANDS	12
LONGLINE: FEDERATED STATES OF MICRONESIA	13
LONGLINE: FIJI	14
LONGLINE: FRENCH POLYNESIA	15
LONGLINE: JAPAN	16
LONGLINE: KIRIBATI	20
LONGLINE: REPUBLIC OF KOREA	21
LONGLINE: MARSHALL ISLANDS	23
LONGLINE: NAURU	24
LONGLINE: NEW CALEDONIA	25
LONGLINE: NEW ZEALAND	26
LONGLINE: NIUE	27
LONGLINE: PALAU	28
LONGLINE: PAPUA NEW GUINEA	29
LONGLINE: EU-PORTUGAL	30
LONGLINE: SAMOA	31
LONGLINE: SENEGAL	32
LONGLINE: SOLOMON ISLANDS	33
LONGLINE: EU-SPAIN	34
LONGLINE: CHINESE TAIPEI	35
LONGLINE: KINGDOM OF TONGA	38
LONGLINE: TUVALU	40
LONGLINE: UNITED STATES OF AMERICA	41
LONGLINE: VANUATU	47
LONGLINE: WALLIS AND FUTUNA ISLANDS	48
POLE-AND-LINE	49
POLE-AND-LINE: AUSTRALIA	49
POLE-AND-LINE: FIJI	51
POLE-AND-LINE: FRENCH POLYNESIA	53
POLE-AND-LINE: JAPAN	55
POLE-AND-LINE: KIRIBATI	58
POLE-AND-LINE: NEW CALEDONIA	59
POLE-AND-LINE: NEW ZEALAND	60
POLE-AND-LINE: PALAU	61
POLE-AND-LINE: PAPUA NEW GUINEA	62
POLE-AND-LINE: SOLOMON ISLANDS	63
POLE-AND-LINE: TUVALU	65
POLE-AND-LINE: UNITED STATES OF AMERICA	66
PURSE SEINE	68
PURSE SEINE: AUSTRALIA	68
PURSE SEINE: CHINA	70
PURSE SEINE: COOK ISLANDS	71

PURSE SEINE: ECUADOR	72
PURSE SEINE: EL SALVADOR	73
PURSE SEINE: FEDERATED STATES OF MICRONESIA	74
PURSE SEINE: INDONESIA	76
PURSE SEINE: JAPAN	77
PURSE SEINE: KIRIBATI	80
PURSE SEINE: REPUBLIC OF KOREA	82
PURSE SEINE: MARSHALL ISLANDS	84
PURSE SEINE: MEXICO	85
PURSE SEINE: NAURU	86
PURSE SEINE: NEW ZEALAND	87
PURSE SEINE: PAPUA NEW GUINEA	89
PURSE SEINE: RUSSIA/USSR	91
PURSE SEINE: SOLOMON ISLANDS	92
PURSE SEINE: EU-SPAIN	94
PURSE SEINE: CHINESE TAIPEI	95
PURSE SEINE: TUVALU	97
PURSE SEINE: UNITED STATES OF AMERICA	98
PURSE SEINE: VANUATU	100
SOUTH PACIFIC TROLL	102
SOUTH PACIFIC TROLL: AUSTRALIA	102
SOUTH PACIFIC TROLL: CANADA	103
SOUTH PACIFIC TROLL: COOK ISLANDS	104
SOUTH PACIFIC TROLL: FRENCH POLYNESIA	105
SOUTH PACIFIC TROLL: NEW ZEALAND	106
SOUTH PACIFIC TROLL: UNITED STATES OF AMERICA	108
DOMESTIC FISHERIES OF INDONESIA	110
DOMESTIC FISHERIES OF PHILIPPINES	113
DOMESTIC FISHERIES OF VIETNAM	116
VESSELS ACTIVE IN THE WCPFC STATISTICAL AREA	119
TOTAL CATCHES BY OCEAN AREA	120
WCPFC AREA - ALBACORE CATCHES BY GEAR	120
WCPFC AREA - BIGEYE CATCHES BY GEAR	121
WCPFC AREA - SKIPJACK CATCHES BY GEAR	122
WCPFC AREA - YELLOWFIN CATCHES BY GEAR	123
WCPFC AREA: TUNA CATCHES BY SPECIES	124
WCPFC AREA - LONGLINE CATCHES BY SPECIES	125
WCPFC AREA - POLE-AND-LINE CATCHES BY SPECIES	126
WCPFC AREA - PURSE SEINE CATCHES BY SPECIES	127
WCPFC AREA - TROLL CATCHES BY SPECIES	128
WCPFC AREA - OTHER GEAR CATCHES BY SPECIES	129
WCPFC AREA: TUNA CATCHES BY GEAR	130
WCPFC AREA: TUNA CATCHES BY FLEET	131
PACIFIC OCEAN - ALBACORE CATCHES BY GEAR	136
PACIFIC OCEAN - BIGEYE CATCHES BY GEAR	137
PACIFIC OCEAN - SKIPJACK CATCHES BY GEAR	138

PACIFIC OCEAN - YELLOWFIN CATCHES BY GEAR	139
EASTERN PACIFIC OCEAN: TUNA CATCHES BY SPECIES	140
PACIFIC OCEAN: TUNA CATCHES BY SPECIES	141
GLOBAL: TUNA CATCHES BY SPECIES	142
GLOBAL: TUNA CATCHES BY OCEAN	143
TRENDS IN TUNA CATCHES BY AREA, SPECIES AND GEAR	144
WCPFC AREA: DISTRIBUTION OF LONGLINE TUNA CATCHES	146
WCPFC AREA: DISTRIBUTION OF LONGLINE BILLFISH CATCHES	147
WCPFC AREA: DISTRIBUTION OF POLE-AND-LINE TUNA CATCHES	148
WCPFC AREA: DISTRIBUTION OF PURSE SEINE TUNA CATCHES	149
WCPFC AREA: BILLFISH CATCHES BY GEAR AND SPECIES	150
WCPFC AREA: ALBACORE TUNA, STRIPED MARLIN AND SWORDFISH CATCHES BY OCEAN AREA	154
ANNEX	157

INTRODUCTION

This edition of the Western and Central Pacific Fisheries Commission (WCPFC) Tuna Fishery Yearbook presents annual catch estimates in the WCPFC Statistical Area (Figure 1) from 1970¹ to 2022. The tables of catch statistics cover the WCPFC key tuna and billfish species caught in the region: albacore (*Thunnus alalunga*), bigeye (*Thunnus obesus*), skipjack (*Katsuwonus pelamis*), yellowfin (*Thunnus albacares*), black marlin (*Makaira indica*), blue marlin (*Makaira nigricans*), striped marlin (*Tetrapturus audax*) and swordfish (*Xiphias gladius*). The WCPFC, through their member countries, are obliged to compile estimates of key shark species, some of which are also covered in the longline fleet tables: blue shark (*Prionace glauca*), silky shark (*Carcharhinus falciformis*), oceanic whitetip shark (*Carcharhinus longimanus*) and mako sharks (*Isurus* spp.).

Catches of other species are not covered explicitly, and estimates of discards (weight) have only been included in total catch by species since 2017 (OFP, 2023), noting that estimates of discards in number are not yet included. Recent studies have used observer data in order to better estimate bycatch and discards in the longline and purse seine fisheries (see Peatman, 2021; Peatman and Nicol, 2023).

The main industrial fishing methods employed in the WCPFC region include longline, pole-and-line, purse seine and troll. The domestic fisheries of Indonesia and the Philippines employ several other methods. Driftnet fishing for albacore in the South Pacific Ocean ceased in 1991. Individual fleets presented herein cover vessels that are flagged to that nation and those vessels considered to be ‘chartered’ according to the WCPFC Conservation and Management Measure (CMM 2021-04) on Charter Notification².

Statistical tables covering individual fleets are followed by tables summarising the numbers of vessels and catches by species and gear type in the WCPFC Statistical Area (see Figure 1). Tables are presented summarising the catch by species in the Western and Central Pacific Ocean (WCPO) and the Eastern Pacific Ocean (EPO—see Figure 2), the North and South Pacific Oceans (see Figure 3-left), and the WCPFC Area north and south of the equator (see Figure 3-right). Figure 4 shows the approximate 200-mile zones in the WCPFC Statistical Area in the context of the distribution of catch by species for each gear presented in Figures 87–90. Global catches by gear and species are also presented.

For the purse-seine fishery, studies using observer data (e.g., Lawson, 2010, 2012, 2013, 2014; Hampton and Williams, 2011, 2017) show that the logsheet-reported catch, mainly for associated sets, contain higher quantities of yellowfin and bigeye tuna that have been misreported as skipjack tuna. Purse-seine catch estimates that have been adjusted with species compositions determined from observer grab samples corrected for size selectivity bias (see Peatman et al., 2019 for the latest methodology) are presented herein as the best available WCPFC purse-seine catch estimates for skipjack, yellowfin and bigeye tuna. All composite tables and figures referring to purse-seine species catch are consistent with these estimates. The estimates of purse seine catch by species may differ from the original estimates provided by WCPFC member countries for their fleets, but total purse seine catch will not differ. The purse seine species catch estimates are produced from statistical models and will therefore change from year to year as more data become available. The unadjusted, logsheet-reported purse-seine species catches, as submitted by member countries to the WCPFC, are included in the purse seine fleet tables in grey, italic font.

For the longline fishery, estimates of key shark species have improved in recent years but for most fleets remain uncertain due to (i) clear under-reporting of catches, or (ii) very low coverage of observer data used to estimate these catches. The estimates of longline catches of key shark species that are considered uncertain appear in grey, italic font; these catches are included in ‘Total Catch’.

The tables of annual catch estimates for individual fleets cover those years during which the fleet is known

¹ The time series has been truncated at 1970 for presentation purposes; however, data extending back to 1950 have been made available on the WCPFC website for reference.

² <https://cmm.wcpfc.int/measure/cmm-2021-04>

to have fished; the lack of recent years in a table implies that the fleet has ceased fishing. The tables of annual catch statistics for individual fleets are accompanied by bar charts showing annual catches.

Catches are reported in whole weights. The absence of catches due to no fishing effort and potential missing values are represented by an ellipsis ('...'), or the absence of a record altogether (e.g., a given year by fleet and gear). Records with a reported lack of catch for a given species (i.e., 0 mt) but with positive effort, are represented by a zero ('0'). Some estimates for 2022 should be considered as preliminary. The sources of the estimates are available from the SPC Oceanic Fisheries Programme.

REFERENCES

- Hampton, J. and Williams, P. (2011). Misreporting of purse seine catches of skipjack and yellowfin-bigeye on logsheets. *WCPFC SC7 ST-WP-2, Pohnpei, Federated States of Micronesia*, pages 9–17.
- Hampton, J. and Williams, P. (2017). Annual estimates of purse-seine catches by species based on alternative data sources and a review of current purse-seine catch estimate issues and future plans. *WCPFC SC11 ST-IP-05, Rarotonga, Cook Islands, 9-17 August*.
- Lawson, T. (2010). Update on the estimation of selectivity bias based on paired spill and grab samples collected by observers on purse seiners in the Western and Central Pacific Ocean. *WCPFC SC6 ST-WP-02, Nuku'alofa, Tonga, 10-19 August*.
- Lawson, T. (2012). Estimation of the species composition of the catch by purse seiners in the Western and Central Pacific Ocean using grab samples and spill samples collected by observers. *WCPFC SC8 ST-WP-03, Busan, Republic of Korea, 7-15 August*.
- Lawson, T. (2013). Estimation of the species composition of the catch by purse seiners in the Western and Central Pacific Ocean—a response to recent independent reviews. *WCPFC SC9 ST-WP-3, Pohnpei, FSM, 6-14 August*.
- Lawson, T. (2014). Comparison of the species composition of purse-seine catches determined from logsheets, observer data, market data, cannery receipts and port sampling data. *WCPFC SC10 ST-WP-02, Majuro, Republic of the Marshall Islands, 6-13 August*.
- Oceanic Fisheries Programme (OFP) (2023). Estimates of annual catches in the WCPFC Statistical Area. *WCPFC SC19 ST-IP-01, Koror, Palau, 16-24 August*.
- Peatman, T. (2021). Updated purse seine bycatch estimates in the WCPO. *WCPFC SC17 ST-IP-06, Online, 11-19 August*.
- Peatman, T., Fukofuka, S., Park, T., Williams, P., Hampton, J., and Smith, N. (2019). Better purse seine catch composition estimates: progress on the Project 60 work plan. *WCPFC SC15 ST-WP-02*.
- Peatman, T. and Nicol, S. (2023). Summary of bycatch in WCPFC longline fisheries at a regional scale, 2003–2021. *WCPFC SC19 ST-WP-02, Koror, Palau, 16-24 August*.

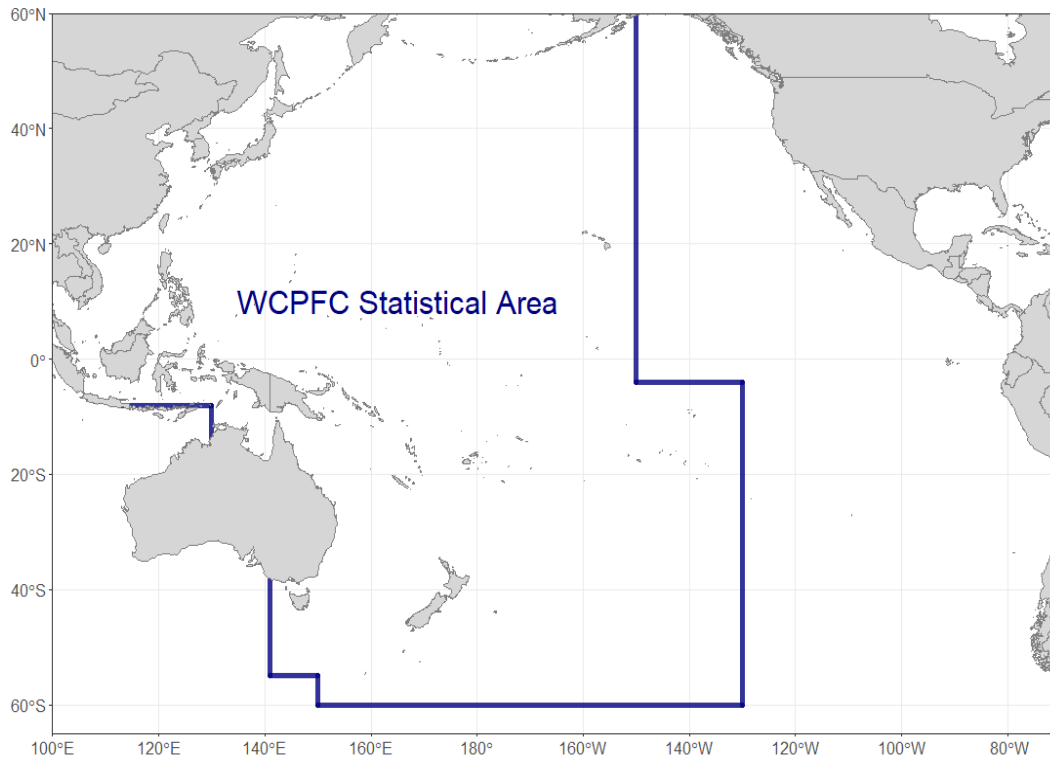

Figure 1: WCPFC Statistical Area

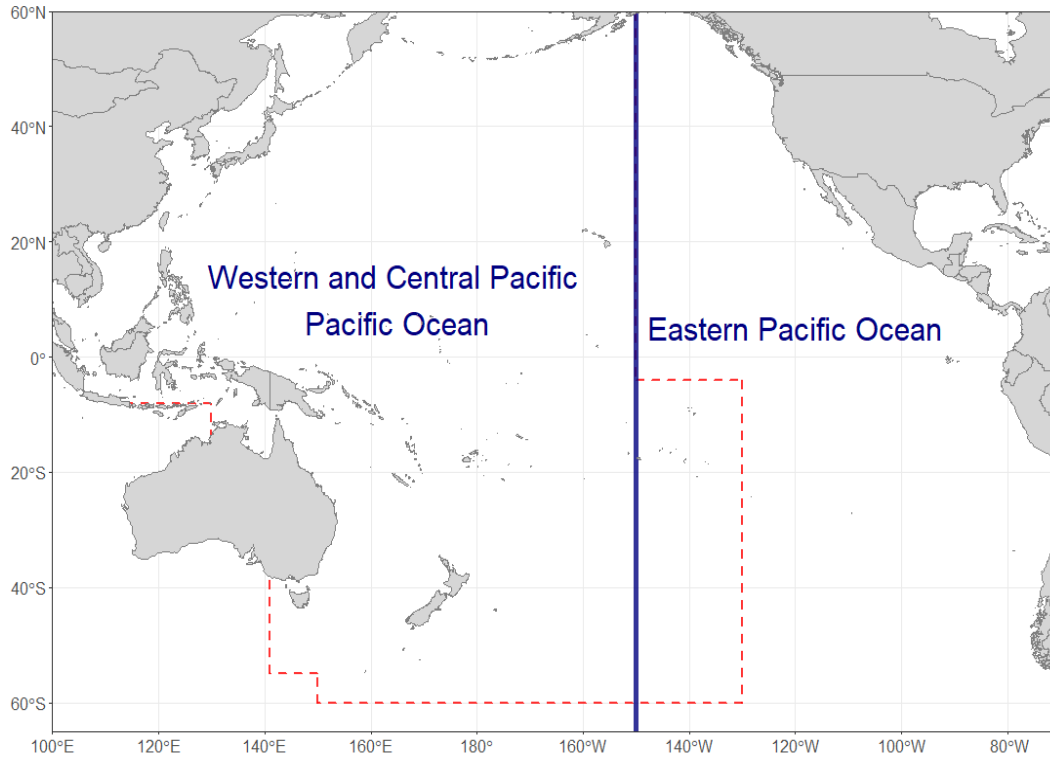

Figure 2: Western and Central Pacific Ocean (WCPO) / Eastern Pacific Ocean (EPO), showing the overlap area (dashed line in the EPO)

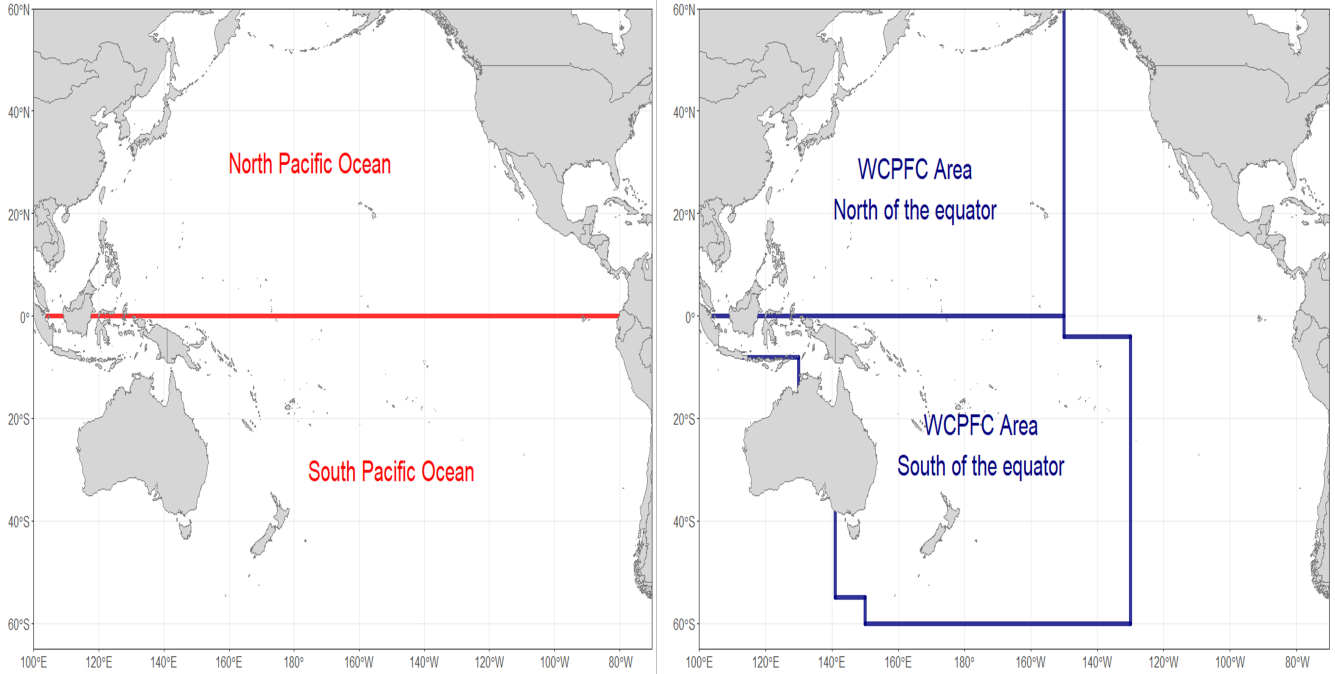

Figure 3: North and South Pacific Ocean (left) and the WCPFC Area north of the equator and south of the equator (right)

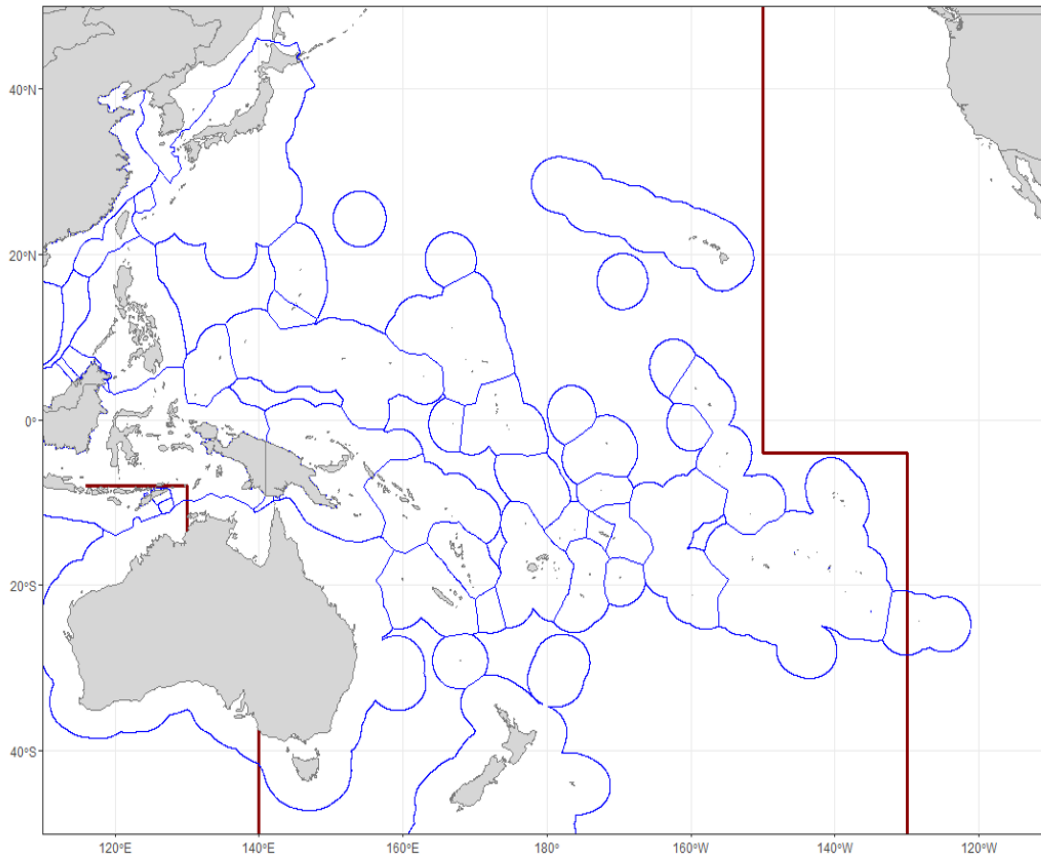

Figure 4: Approximate 200-mile zones in the WCPFC Statistical Area
Flanders Marine Institute (2019). Maritime Boundaries Geodatabase, version 10. Available online at:
<https://www.marineregions.org/> and <https://www.vliz.be/en/imis?module=dataset&dased=5450>

LONGLINE

LONGLINE: AUSTRALIA

Table 1: Number of vessels active and catches (tonnes) by Australian domestic and chartered longliners

Year	Albacore		Bigeye		Yellowfin		Blue Marlin		Black Marlin		Striped Marlin		Swordfish		Blue Shark	Silky Shark	Oceanic Whitetip	Mako Shark	Other	Total	
	Vessels Active	Catch	%	Catch	%	Catch	%	Catch	%	Catch	%	Catch	%	Catch	Catch	Catch	Catch	Catch	Catch	Catch	
1985	4	9	100	9	
1986	32	1	7	13	93	14	
1987	133	129	8	64	4	1,164	76	51	3	17	1	65	4	14	1	28	1,532	
1988	134	107	9	43	3	922	73	36	3	13	1	76	6	13	1	47	1,257	
1989	124	93	9	19	2	833	83	1	0	6	1	14	1	43	1,009	
1990	117	124	11	24	2	786	70	18	2	13	1	66	6	23	2	63	1,117	
1991	111	158	14	27	2	807	69	1	0	15	1	32	3	59	5	1	66	1,166	
1992	124	214	15	34	2	1,017	71	2	0	8	1	22	2	49	3	28	62	1,436	
1993	109	186	17	25	2	781	72	27	2	33	3	26	5	1,083	
1994	110	357	20	123	7	1,221	67	4	0	3	0	54	3	38	2	13	5	1,818	
1995	109	438	17	172	7	1,313	52	4	0	2	0	87	3	69	3	403	15	2,503	
1996	119	408	13	293	9	1,660	51	9	0	5	0	138	4	639	20	42	...	30	11	3,235	
1997	137	258	5	808	16	1,680	32	198	4	2,126	41	65	...	46	9	5,190	
1998	156	478	7	1,166	17	2,152	31	1	0	447	6	2,560	37	56	...	3	81	22	6,966
1999	145	373	6	891	13	1,839	28	490	7	2,806	42	64	...	8	128	23	6,622
2000	140	381	6	765	12	1,799	28	506	8	2,696	42	51	...	14	138	28	6,378
2001	140	591	7	1,307	17	2,819	36	72	1	46	1	539	7	2,267	29	43	...	25	154	30	7,893
2002	149	553	7	1,002	12	3,531	42	90	1	72	1	637	8	2,275	27	39	...	34	123	31	8,387
2003	146	490	6	1,024	12	3,681	45	107	1	67	1	683	8	2,039	25	14	...	15	83	31	8,234
2004	124	667	10	892	14	2,356	37	63	1	37	1	465	7	1,784	28	37	...	9	80	19	6,409
2005	97	743	14	791	15	1,499	28	73	1	60	1	453	8	1,730	32	11	...	6	64	19	5,449
2006	80	2,591	39	499	7	1,830	27	43	1	45	1	441	7	1,136	17	10	2	4	44	57	6,702
2007	61	1,925	31	1,008	16	1,390	23	28	0	26	0	359	6	1,353	22	9	2	4	36	12	6,152
2008	54	1,277	21	1,027	17	1,650	28	19	0	16	0	425	7	1,483	25	6	...	2	51	18	5,974
2009	55	1,523	28	726	13	1,387	25	19	0	16	0	361	7	1,315	24	23	...	4	65	16	5,455
2010	54	745	18	458	11	1,359	33	13	0	15	0	247	6	1,176	29	13	...	3	45	7	4,081
2011	49	653	15	379	9	1,858	43	9	0	13	0	286	7	1,079	25	9	...	2	46	6	4,340
2012	44	709	17	553	13	1,259	30	14	0	23	1	262	6	1,157	28	119	0	10	70	25	4,202
2013	40	773	19	489	12	1,341	32	14	0	23	1	251	6	1,062	26	121	2	11	49	23	4,158
2014	40	737	15	490	10	1,685	35	39	1	52	1	274	6	1,183	25	196	8	20	48	28	4,760
2015	39	949	16	785	13	2,177	37	72	1	71	1	347	6	1,150	19	209	5	28	67	56	5,916
2016	37	916	16	825	14	1,734	30	71	1	57	1	230	4	1,162	20	451	2	18	70	177	5,713
2017	39	831	17	418	8	1,666	33	60	1	59	1	261	5	1,180	24	337	8	41	86	48	4,995
2018	40	752	18	325	8	1,312	32	52	1	67	2	227	5	1,027	25	276	3	16	74	13	4,144
2019	37	798	18	258	6	1,951	44	30	1	45	1	217	5	793	18	268	1	5	72	16	4,454
2020	36	1,163	26	290	7	1,749	40	20	0	39	1	167	4	611	14	297	5	16	40	13	4,410
2021	34	1,073	25	361	8	1,449	34	37	1	45	1	167	4	619	15	414	1	33	40	16	4,255
2022	36	1,075	24	342	8	1,454	33	47	1	19	0	237	5	768	17	413	...	15	23	20	4,413

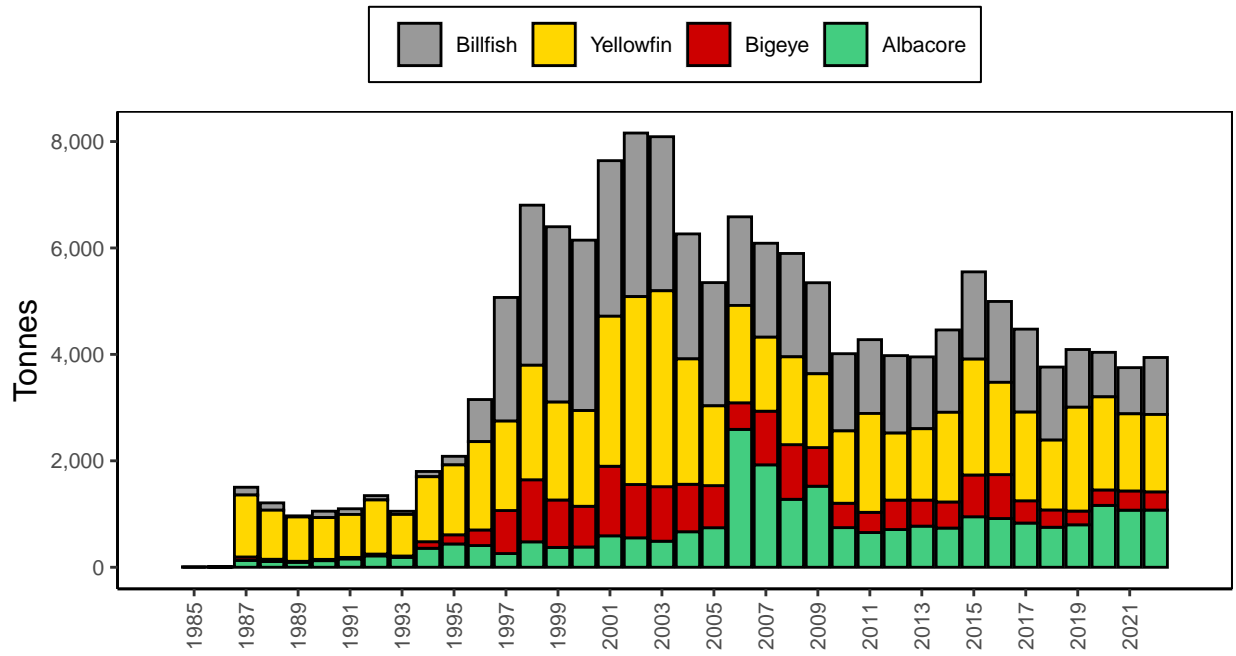

Figure 5: Catches by Australian domestic and chartered longliners

Table 2: Number of vessels active and catches (tonnes) by Australia–Japan joint venture longliners

Year	Vessels Active	Albacore		Bigeye		Yellowfin		Blue Marlin		Black Marlin		Striped Marlin		Swordfish		Blue Shark	Silky Shark	Oceanic Whitetip	Mako Shark	Other	Total
		Catch	%	Catch	%	Catch	%	Catch	%	Catch	%	Catch	%	Catch	%	Catch	Catch	Catch	Catch	Catch	Catch
1989	20	463	79	43	7	80	14	586
1990	14	145	94	6	4	4	3	155
1991	29	67	100	67
1992	56	106	100	106
1993	66	126	99	1	1	127
1994	52	43	45	10	10	43	45	96
1995	21	19	100	19

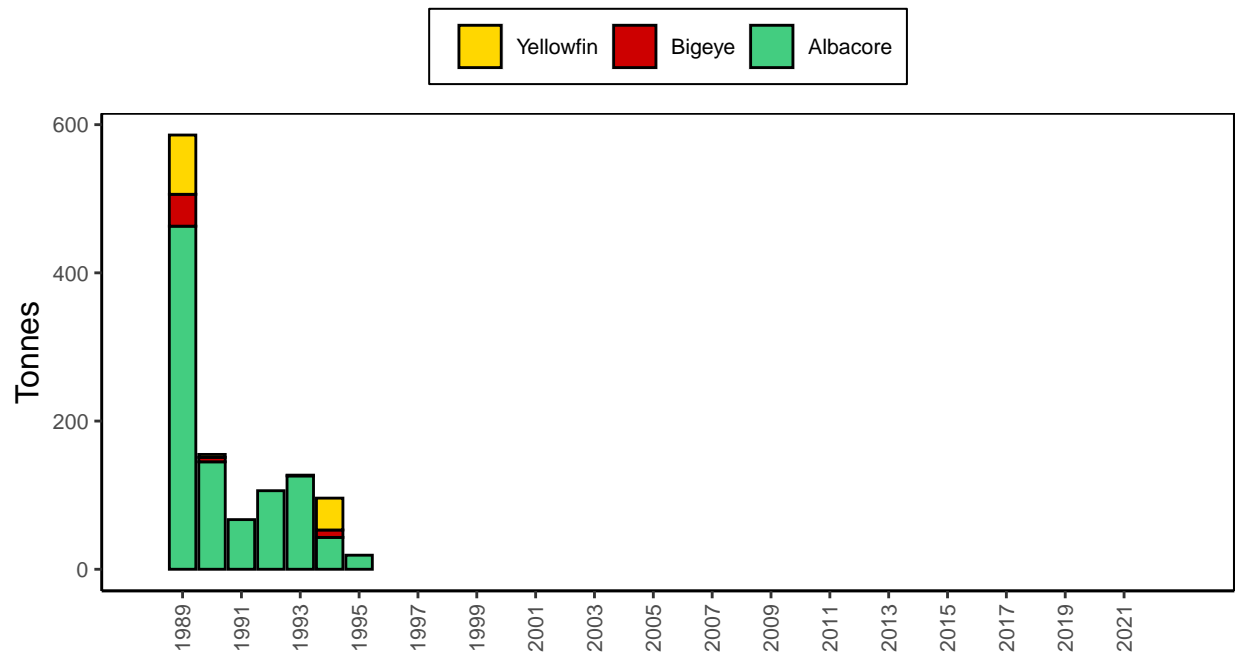

Figure 6: Catches by Australia–Japan joint venture longliners

LOGLINE: BELIZE

Table 3: Number of vessels active and catches (tonnes) by Belize longliners

Year	Vessels Active	Albacore		Bigeye		Yellowfin		Blue Marlin		Black Marlin		Striped Marlin		Swordfish		Blue Shark	Silky Shark	Oceanic Whitetip	Mako Shark	Other	Total
		Catch	%	Catch	%	Catch	%	Catch	%	Catch	%	Catch	%	Catch	%	Catch	Catch	Catch	Catch	Catch	Catch
1995	4	35	56	19	31	2	3	4	6	2	3	62
1996	4	49	38	80	62	1	1	130
1997	11	21	27	56	72	1	1	78
1998	23	182	62	48	16	46	16	3	1	5	2	5	2	2	1	1	292
1999	30	4	2	141	58	66	27	6	2	16	7	3	1	8	3	244
2000	46	194	68	14	5	62	22	1	0	11	4	3	1	285
2001	44	4,864	67	1,322	18	957	13	128	2	7,271
2002	41	1,853	55	812	24	720	21	10	0	3,395
2003	30	972	31	782	25	943	30	417	13	2	3,116
2004	24	416	39	297	28	208	20	117	11	22	1,060
2005	21	313	28	425	39	298	27	44	4	21	1,101
2006	17	271	41	254	39	106	16	23	4	1	655
2007	5	164	24	158	23	273	40	52	8	27	4	3	0	7	1	684
2008	6	7	2	89	32	129	46	13	5	37	13	4	1	3	282
2009	2	26	12	43	20	121	57	10	5	10	5	2	1	2	214
2010	1	10	6	89	54	28	17	29	17	3	2	7	4	166
2011	1	105	41	102	39	13	5	3	1	6	2	19	7	11	259
2012	1	32	14	132	58	30	13	19	8	1	0	10	4	4	228
2013	1	14	4	217	69	21	7	9	3	1	0	7	2	43	14	1	313

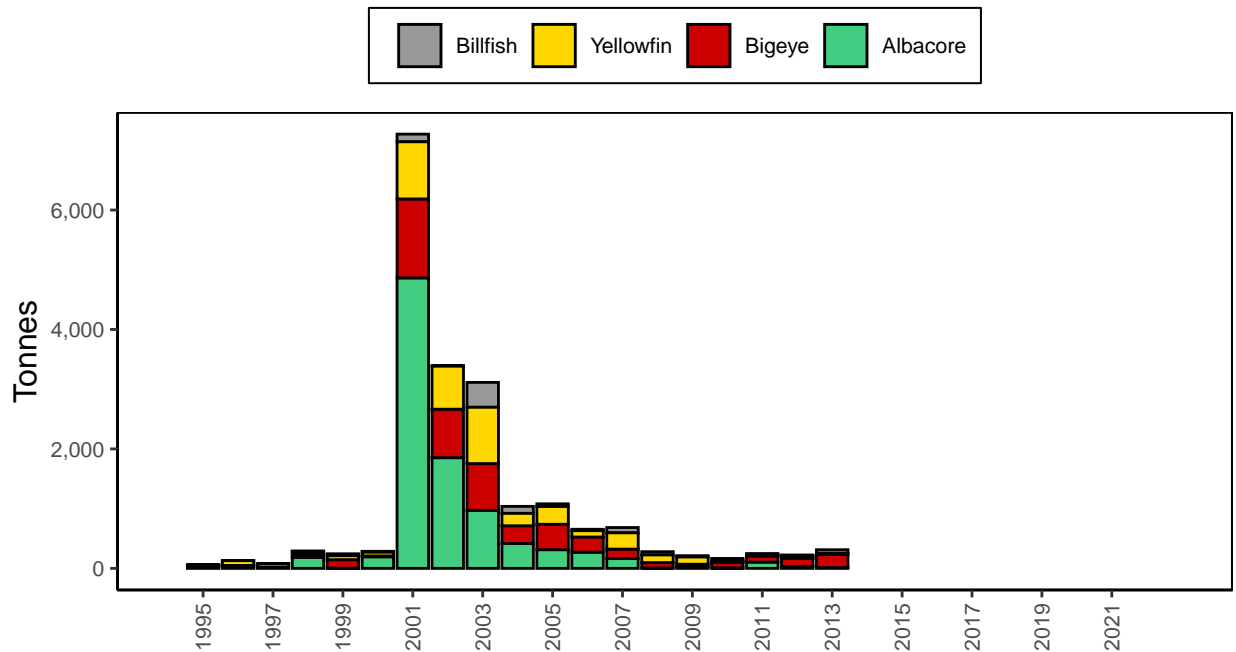

Figure 7: Catches by Belize longliners

LONGLINE: CHINA

Table 4: Number of vessels active and catches (tonnes) by Chinese longliners

Year	Albacore			Bigeye		Yellowfin		Blue Marlin		Black Marlin		Striped Marlin		Swordfish		Blue Shark	Silky Shark	Oceanic Whitetip	Mako Shark	Other	Total
	Vessels Active	Catch	%	Catch	%	Catch	%	Catch	%	Catch	%	Catch	%	Catch	%	Catch	Catch	Catch	Catch	Catch	Catch
1988	7	24	44	20	37	4	7	2	4	1	2	3	6	54
1989	9	99	55	45	25	14	8	5	3	3	2	10	6	179
1990	23	4	1	276	45	173	28	44	7	17	3	9	1	31	5	608
1991	39	526	40	481	36	98	7	38	3	19	1	69	5	1,319
1992	72	1,400	42	1,315	39	265	8	103	3	51	2	185	6	3,334
1993	311	1	0	3,664	46	2,754	35	626	8	243	3	121	2	437	6	7,890
1994	456	8	0	7,846	50	4,823	31	1,236	8	480	3	239	2	864	6	15,554
1995	422	5	0	4,744	37	5,837	45	1,032	8	400	3	199	2	721	6	12,946
1996	325	8	0	3,261	44	2,757	37	588	8	228	3	113	2	411	6	7,368
1997	144	2	0	2,243	50	1,419	32	357	8	139	3	69	2	250	6	4,480
1998	124	1	0	1,836	46	1,435	36	319	8	124	3	62	2	223	6	4,000
1999	115	3,473	38	1,805	20	2,237	25	663	7	257	3	128	1	463	5	9,031
2000	106	2,056	28	1,981	27	2,207	30	624	8	143	2	124	2	273	4	7,410
2001	116	2,711	33	2,227	27	1,919	24	685	8	157	2	136	2	300	4	8,135
2002	123	2,920	35	2,312	28	1,844	22	707	8	162	2	141	2	310	4	8,397
2003	179	6,223	28	8,965	40	3,358	15	1,854	8	425	2	369	2	1,168	5	22,372
2004	212	6,104	24	11,748	46	4,048	16	1,946	8	446	2	387	1	1,128	4	25,815
2005	212	4,103	25	7,520	46	2,446	15	1,161	7	256	2	252	2	637	4	16,388
2006	157	7,191	25	13,378	46	4,055	14	1,892	7	418	1	410	1	1,649	6	29,013
2007	86	5,453	24	10,535	46	2,768	12	1,340	6	296	1	290	1	2,113	9	22,800
2008	199	15,092	43	10,798	31	5,007	14	1,064	3	164	0	537	2	2,315	7	34,977
2009	219	20,149	43	15,289	32	7,958	17	1,212	3	52	0	300	1	2,275	5	47,235
2010	244	13,025	39	13,924	41	2,576	8	1,334	4	44	0	197	1	1,526	5	506	...	532	133	...	33,797
2011	275	11,996	37	11,139	34	4,598	14	1,226	4	172	1	370	1	1,971	6	726	408	...	32,606
2012	286	24,826	51	11,324	23	6,004	12	1,795	4	255	1	524	1	2,201	5	1,126	516	...	48,571
2013	379	24,162	55	10,671	24	4,638	11	1,926	4	11	0	165	0	1,840	4	453	25	...	43,891
2014	353	14,643	42	9,370	27	5,949	17	1,826	5	73	0	214	1	2,200	6	206	19	...	34,500
2015	429	15,122	43	8,210	23	6,226	18	2,025	6	49	0	194	1	2,966	8	372	3	33	50	34	35,284
2016	427	16,175	46	8,195	23	6,559	19	1,982	6	75	0	128	0	1,806	5	261	11	34	80	38	35,344
2017	362	29,252	60	7,023	14	8,526	17	1,571	3	19	0	124	0	1,990	4	438	14	49	44	50	49,100
2018	364	21,295	48	8,695	20	9,031	20	1,724	4	23	0	277	1	2,567	6	546	48	38	86	83	44,413
2019	370	22,679	50	8,644	19	10,010	22	1,375	3	11	0	190	0	1,571	3	508	72	32	74	49	45,215
2020	354	20,656	50	7,403	18	10,115	25	1,139	3	24	0	150	0	1,134	3	436	45	26	65	40	41,233
2021	335	16,076	48	5,493	16	9,530	29	843	3	74	0	114	0	716	2	223	25	18	40	167	33,319
2022	336	26,437	61	5,667	13	9,560	22	894	2	45	0	76	0	498	1	203	19	11	25	152	43,587

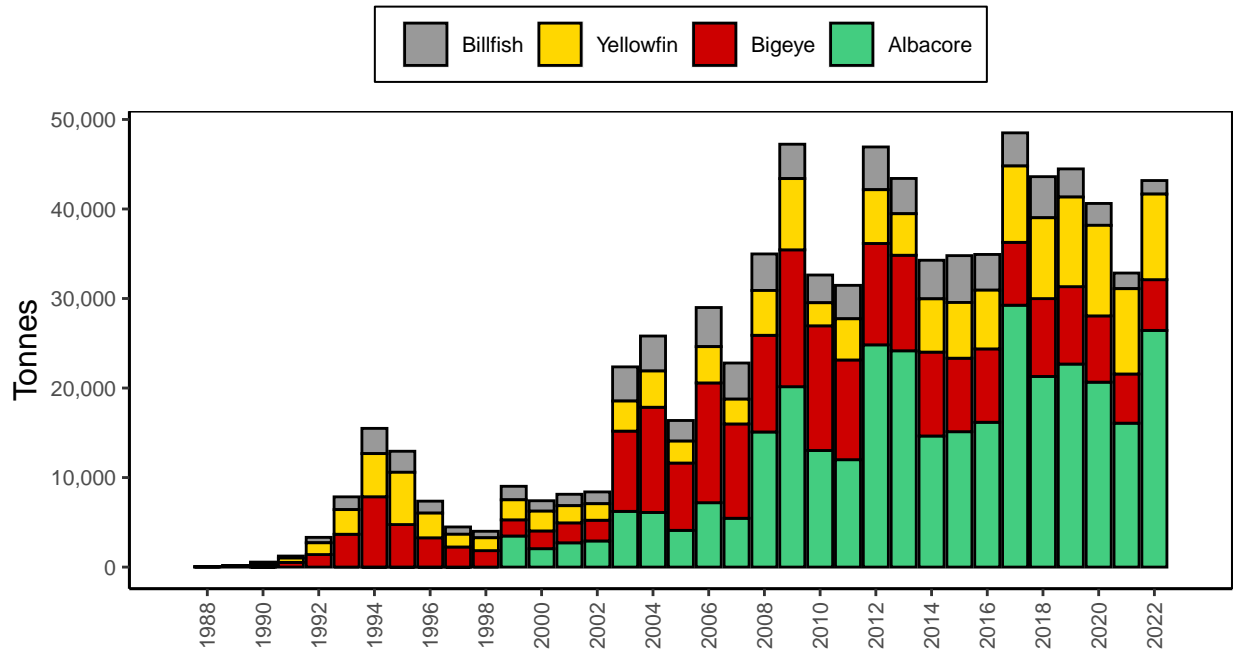

Figure 8: Catches by Chinese longliners

LONGLINE: COOK ISLANDS

Table 5: Number of vessels active and catches (tonnes) by Cook Islands longliners

Year	Albacore		Bigeye		Yellowfin		Blue Marlin		Black Marlin		Striped Marlin		Swordfish		Blue Shark	Silky Shark	Oceanic Whitetip	Mako Shark	Other	Total	
	Vessels Active	Catch	%	Catch	%	Catch	%	Catch	%	Catch	%	Catch	%	Catch	Catch	Catch	Catch	Catch	Catch	Catch	
1994	1	16	23	7	10	9	13	2	3	6	9	7	10	22	32	69
1995	2	25	22	14	12	16	14	16	14	4	4	11	10	28	25	114
1996	2	5	14	3	8	8	22	4	11	2	6	5	14	9	25	36
2001	1	2	50	1	25	1	25	4
2002	16	490	77	56	9	42	7	14	2	13	2	18	633
2003	44	1,358	67	204	10	178	9	48	2	6	0	43	2	164	8	37	2,038
2004	31	1,869	59	394	12	506	16	116	4	10	0	36	1	170	5	66	3,167
2005	24	2,371	71	220	7	413	12	135	4	8	0	41	1	97	3	35	3,320
2006	30	2,223	77	166	6	262	9	25	1	8	0	17	1	98	3	71	2,870
2007	35	2,644	79	238	7	290	9	35	1	23	1	17	1	36	1	43	3,326
2008	46	2,224	77	292	10	247	9	26	1	19	1	11	0	17	1	55	2,891
2009	24	1,551	73	217	10	197	9	16	1	6	0	11	1	11	1	22	16	91	2,138
2010	17	2,423	74	319	10	192	6	43	1	19	1	24	1	78	2	20	15	126	3,259
2011	24	2,182	58	925	24	394	10	39	1	24	1	16	0	41	1	...	18	138	3,777
2012	24	2,757	48	1,624	28	693	12	93	2	37	1	28	0	140	2	23	17	311	5,723
2013	24	1,354	66	208	10	346	17	35	2	11	1	12	1	16	1	7	5	43	2,037
2014	13	1,186	57	184	9	504	24	30	1	11	1	19	1	14	1	1	0	...	0	139	2,088
2015	12	1,167	64	151	8	339	19	36	2	15	1	19	1	18	1	86	1,831
2016	11	1,353	68	183	9	315	16	43	2	16	1	19	1	25	1	...	1	39	1,994
2017	38	2,567	68	298	8	610	16	89	2	42	1	24	1	56	1	10	1	...	2	69	3,768
2018	14	3,087	76	197	5	532	13	108	3	16	0	9	0	44	1	3	3	...	0	75	4,074
2019	15	2,277	72	124	4	403	13	63	2	22	1	20	1	30	1	54	2	57	1	128	3,181
2020	13	1,194	65	97	5	362	20	48	3	21	1	12	1	26	1	7	0	3	0	75	1,846
2021	11	767	60	83	7	309	24	37	3	9	1	10	1	12	1	6	...	3	1	34	1,271
2022	8	952	71	75	6	209	16	43	3	5	0	6	0	14	1	9	0	0	0	21	1,335

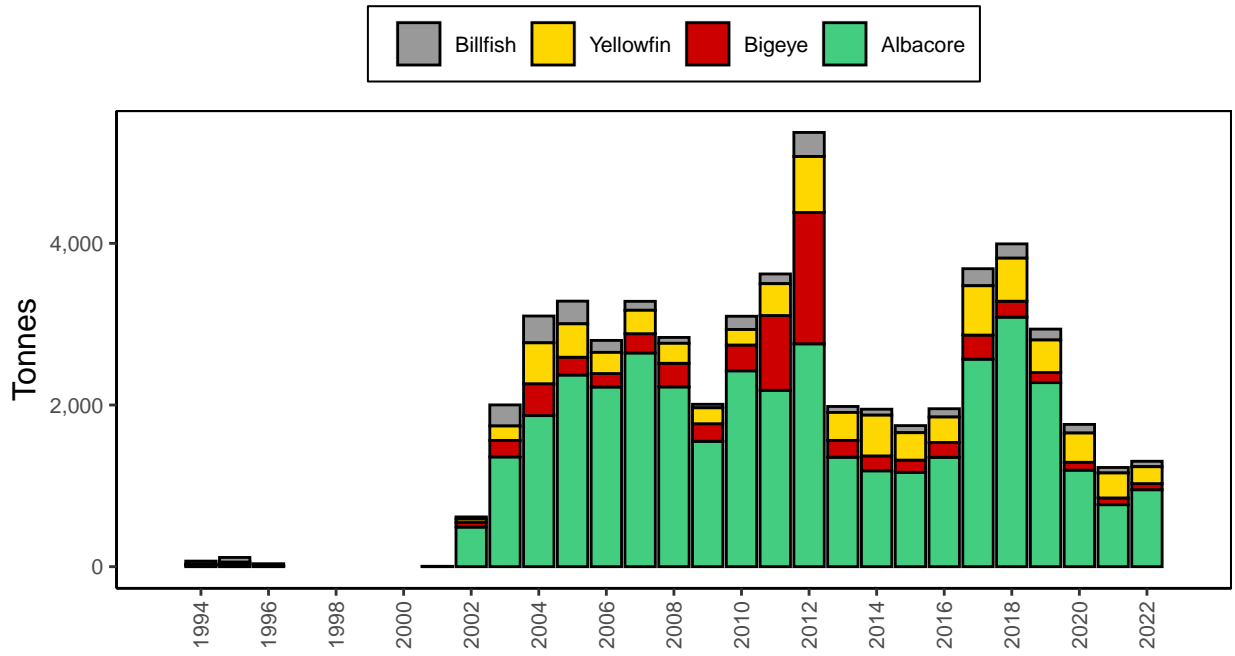

Figure 9: Catches by Cook Islands longliners

LONGLINE: FEDERATED STATES OF MICRONESIA

Table 6: Number of vessels active and catches (tonnes) by Federated States of Micronesia longliners

Year	Albacore		Bigeye		Yellowfin		Blue Marlin		Black Marlin		Striped Marlin		Swordfish		Blue Shark	Silky Shark	Oceanic Whitetip	Mako Shark	Other	Total	
	Vessels Active	Catch	%	Catch	%	Catch	%	Catch	%	Catch	%	Catch	%	Catch	Catch	Catch	Catch	Catch	Catch		
1991	3	12	48	11	44	2	8	25	
1992	8	47	31	93	61	10	7	2	1	152	
1993	7	40	34	61	52	11	9	1	1	1	1	3	3	118	
1994	10	3	1	72	31	117	51	27	12	6	3	1	0	4	2	230	
1995	11	51	22	153	67	18	8	1	0	5	2	2	1	230	
1996	9	79	33	152	63	7	3	2	1	1	0	241	
1997	15	1	0	185	39	267	56	13	3	4	1	1	0	4	1	475	
1998	23	521	44	530	45	63	5	22	2	5	0	31	3	15	1,187	
1999	26	2	0	617	65	225	24	54	6	18	2	4	0	26	3	946	
2000	26	5	0	895	58	495	32	84	5	29	2	7	0	41	3	1,556	
2001	23	3	0	651	59	338	31	60	5	20	2	5	0	29	3	1,106	
2002	22	759	74	164	16	56	5	19	2	5	0	27	3	1,030	
2003	25	1	0	656	63	276	27	56	5	19	2	5	0	27	3	1,040	
2004	18	542	67	185	23	44	5	15	2	4	0	21	3	811	
2005	33	182	58	99	32	17	5	6	2	1	0	8	3	313	
2006	26	172	35	270	55	27	5	9	2	2	0	13	3	493	
2007	29	1,395	64	548	25	117	5	40	2	10	0	57	3	2,167	
2008	26	970	64	328	22	192	13	5	0	1	0	20	1	1,516	
2009	26	40	1	1,395	41	583	17	245	7	24	1	26	1	339	338	197	156	60	3,403
2010	26	53	2	1,113	41	515	19	275	10	23	1	1	0	22	1	227	227	132	104	42	2,735
2011	32	30	1	1,500	42	750	21	175	5	37	1	3	0	16	0	324	323	188	149	58	3,552
2012	32	300	8	1,700	47	750	21	111	3	21	1	3	0	12	0	231	230	134	106	41	3,639
2013	21	750	20	1,270	34	850	22	147	4	12	0	13	0	459	160	60	34	32	3,786
2014	18	502	10	2,488	50	1,639	33	325	6	3	0	1	0	35	1	14	5,007
2015	19	1,428	25	2,296	40	1,691	29	288	5	1	0	42	1	52	5,798
2016	25	2,040	32	1,869	29	1,771	28	526	8	9	0	63	1	2	66	31	6,377
2017	30	517	11	2,134	44	1,416	29	376	8	4	0	1	0	35	1	155	100	99	4	18	4,859
2018	53	2,069	25	3,107	38	2,395	29	318	4	12	0	79	1	30	66	0	24	92	8,192
2019	38	2,243	19	3,559	31	4,692	40	432	4	31	0	5	0	76	1	200	38	63	5	312	11,657
2020	42	509	10	2,158	42	2,010	39	288	6	1	0	1	0	48	1	79	16	5	6	28	5,149
2021	51	922	18	1,606	31	1,729	34	272	5	50	1	234	171	86	7	62	5,139
2022	31	1,473	28	1,375	26	1,915	37	108	2	13	0	1	0	42	1	173	42	12	8	51	5,213

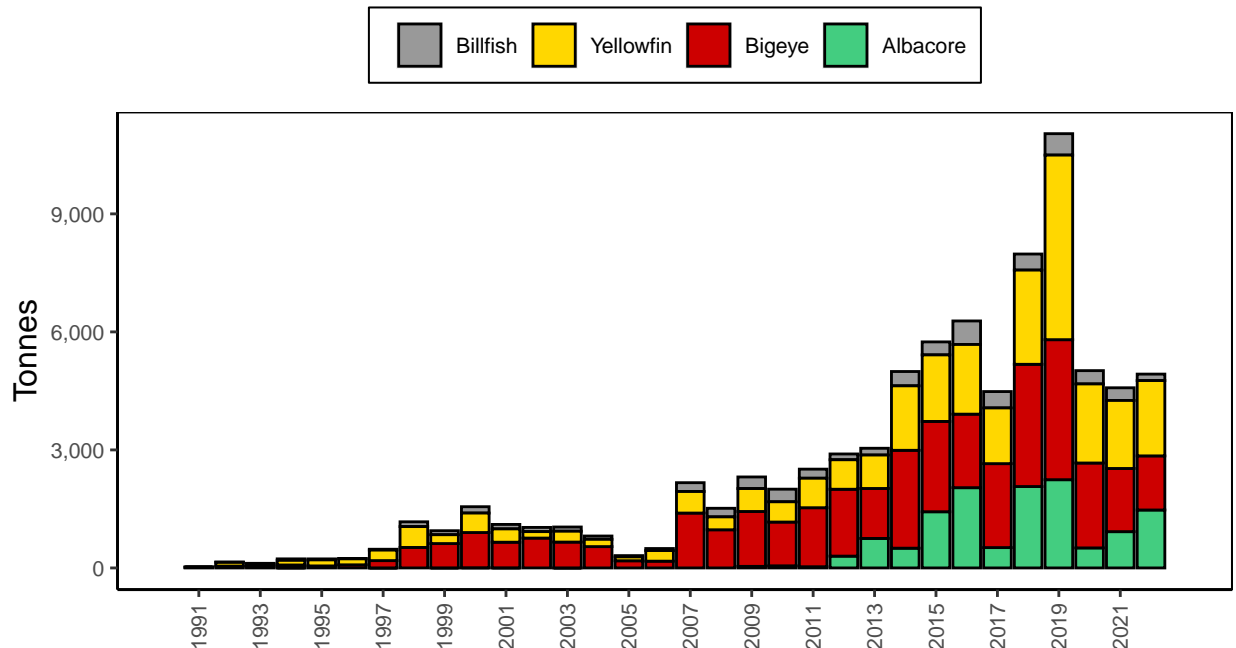

Figure 10: Catches by Federated States of Micronesia longliners

LONGLINE: FIJI

Table 7: Number of vessels active and catches (tonnes) by Fiji Islands longliners

Year	Albacore		Bigeye		Yellowfin		Blue Marlin		Black Marlin		Striped Marlin		Swordfish		Blue Shark	Silky Shark	Oceanic Whitetip	Mako Shark	Other	Total	
	Vessels Active	Catch	%	Catch	%	Catch	%	Catch	%	Catch	%	Catch	%	Catch	Catch	Catch	Catch	Catch	Catch	Catch	
1989	4	3	11	14	50	10	36	1	28
1990	6	68	54	27	22	23	18	2	2	1	1	1	1	2	2	1	125
1991	9	208	45	123	27	106	23	8	2	3	1	5	1	7	2	4	464
1992	18	243	36	187	28	202	30	11	2	4	1	7	1	10	1	14	678
1993	22	463	44	204	19	319	30	17	2	6	1	11	1	15	1	26	1,061
1994	37	842	42	249	12	625	31	118	6	107	5	35	2	22	1,998	
1995	48	702	27	378	15	949	37	224	9	6	0	67	3	211	8	21	2,558
1996	42	1,446	38	593	15	1,376	36	161	4	10	0	75	2	167	4	19	3,847
1997	34	1,842	50	409	11	970	26	209	6	40	1	89	2	78	2	45	3,682
1998	39	2,121	53	460	11	862	21	198	5	38	1	203	5	92	2	43	4,017
1999	43	2,279	54	462	11	725	17	324	8	44	1	218	5	104	2	35	4,191
2000	61	6,065	61	687	7	2,465	25	340	3	34	0	141	1	118	1	23	9,873
2001	95	7,971	71	662	6	2,082	19	186	2	46	0	88	1	115	1	55	11,205
2002	103	8,026	69	853	7	2,027	18	192	2	66	1	120	1	170	1	127	11,581
2003	129	6,881	63	889	8	2,482	23	181	2	62	1	112	1	160	1	76	10,843
2004	118	11,290	64	1,254	7	4,164	24	295	2	102	1	183	1	261	1	65	17,614
2005	103	11,504	74	721	5	2,591	17	199	1	84	1	124	1	177	1	126	15,526
2006	80	11,802	76	771	5	2,231	14	237	2	82	1	147	1	210	1	136	15,616
2007	110	7,145	72	556	6	1,721	17	165	2	64	1	62	1	86	1	69	9,868
2008	96	9,613	71	671	5	2,763	20	167	1	11	0	64	0	85	1	128	13,502
2009	92	12,515	72	768	4	3,440	20	147	1	103	1	62	0	107	1	128	17,270
2010	92	9,252	72	539	4	2,602	20	113	1	48	0	40	0	90	1	179	12,863
2011	121	10,538	60	1,718	10	4,051	23	154	1	71	0	33	0	128	1	374	250	92	180	60	17,649
2012	113	10,202	59	1,588	9	3,188	18	154	1	71	0	33	0	128	1	1,244	309	92	329	72	17,410
2013	108	9,561	65	1,018	7	2,203	15	154	1	71	0	33	0	128	1	888	221	92	280	57	14,706
2014	105	7,622	53	1,698	12	4,343	30	271	2	100	1	51	0	167	1	11	1	1	...	41	14,306
2015	102	7,855	58	1,184	9	3,647	27	155	1	25	0	36	0	122	1	16	423	13,463
2016	85	7,905	53	1,396	9	4,701	31	192	1	81	1	38	0	141	1	87	101	14	55	254	14,965
2017	84	10,552	60	1,108	6	4,986	28	97	1	20	0	92	1	117	1	60	105	10	18	501	17,666
2018	95	9,624	68	891	6	2,738	19	159	1	60	0	32	0	105	1	49	22	14	20	441	14,156
2019	93	9,072	60	1,182	8	3,833	25	254	2	78	1	34	0	118	1	89	51	20	17	338	15,086
2020	86	6,664	51	736	6	4,564	35	159	1	67	1	22	0	106	1	83	73	25	14	437	12,950
2021	67	6,438	56	482	4	2,662	23	154	1	65	1	24	0	62	1	907	114	150	179	273	11,510
2022	50	7,418	62	426	4	2,127	18	113	1	73	1	12	0	41	0	1,243	19	93	69	414	12,048

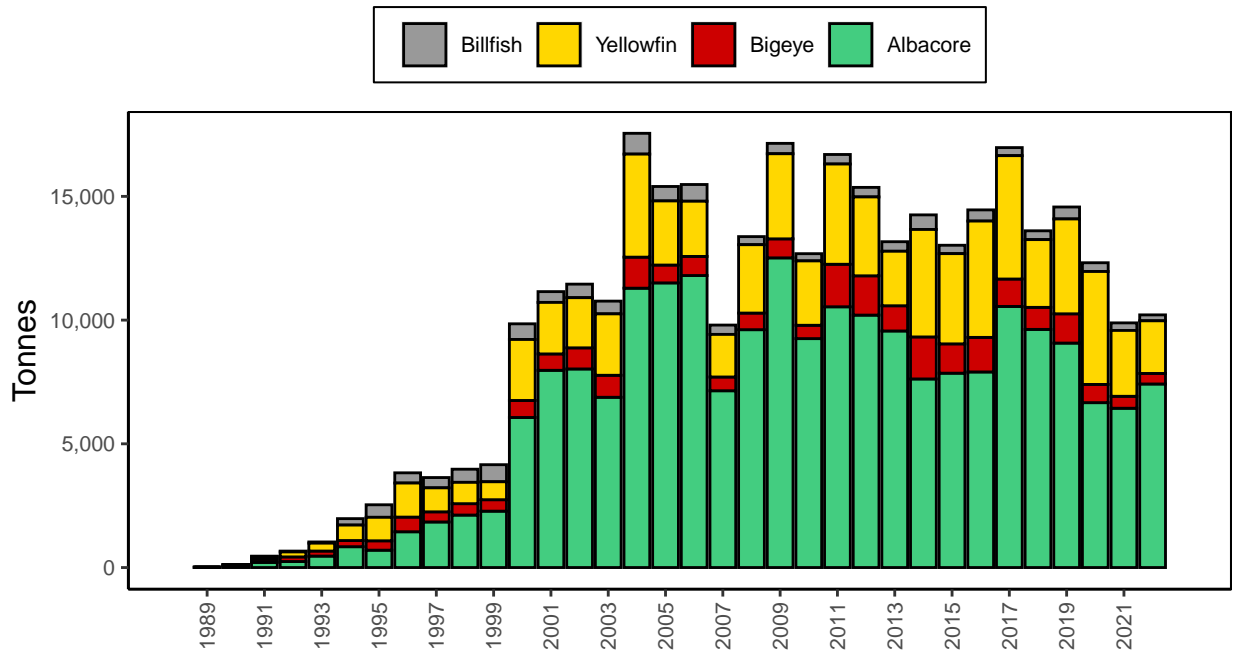

Figure 11: Catches by Fiji Islands longliners

LOGLINE: FRENCH POLYNESIA

Table 8: Number of vessels active and catches (tonnes) by French Polynesian longliners

Year	Albacore		Bigeye		Yellowfin		Blue Marlin		Black Marlin		Striped Marlin		Swordfish		Blue Shark	Silky Shark	Oceanic Whitetip	Mako Shark	Other	Total	
	Vessels Active	Catch	%	Catch	%	Catch	%	Catch	%	Catch	%	Catch	%	Catch	Catch	Catch	Catch	Catch	Catch	Catch	
1990	2	20	56	4	11	6	17	3	8	2	6	1	3	36
1991	8	100	33	45	15	118	39	23	8	7	2	7	2	301
1992	25	195	36	57	11	150	28	77	14	25	5	24	4	541
1993	50	714	44	163	10	366	23	205	13	2	0	68	4	64	4	1,607
1994	66	913	47	165	9	275	14	349	18	2	0	103	5	72	4	1,931
1995	66	772	42	182	10	297	16	416	23	2	0	71	4	61	3	1,820
1996	65	1,463	55	184	7	380	14	422	16	2	0	109	4	84	3	2,675
1997	59	2,595	67	308	8	420	11	337	9	2	0	148	4	56	1	3,891
1998	54	3,189	70	402	9	480	10	307	7	2	0	101	2	58	1	4,577
1999	57	2,580	60	276	6	756	18	355	8	2	0	161	4	66	2	4,309
2000	57	3,473	59	711	12	1,202	20	261	4	1	0	87	1	47	1	5,865
2001	57	4,261	65	745	11	967	15	265	4	1	0	95	1	79	1	6,509
2002	54	4,557	73	649	10	507	8	255	4	2	0	91	1	70	1	6,227
2003	64	3,846	70	439	8	621	11	303	5	1	0	117	2	117	2	5,528
2004	75	2,218	52	502	12	1,066	25	243	6	1	0	109	3	86	2	4,295
2005	72	2,426	57	606	14	793	19	251	6	91	2	79	2	4,273
2006	71	2,918	63	498	11	690	15	266	6	122	3	83	2	4,607
2007	67	3,957	72	478	9	527	10	327	6	1	0	138	2	68	1	5,528
2008	68	3,068	69	490	11	447	10	224	5	142	3	80	2	4,472
2009	68	3,560	66	587	11	716	13	223	4	104	2	71	1	25	1	5	53	...	5,372
2010	61	3,483	71	436	9	418	9	260	5	127	3	80	2	10	3	15	23	29	4,884
2011	59	3,225	67	607	13	491	10	201	4	124	3	89	2	6	1	4	17	23	4,788
2012	64	3,594	64	654	12	758	14	241	4	1	0	117	2	116	2	16	2	9	43	57	5,609
2013	65	3,512	64	787	14	615	11	243	4	107	2	128	2	16	2	9	43	41	5,504
2014	62	3,744	61	741	12	783	13	240	4	1	0	105	2	142	2	128	4	38	133	43	6,102
2015	61	3,418	57	813	14	1,093	18	241	4	32	1	102	2	109	2	47	13	30	14	77	5,988
2016	59	3,277	57	563	10	968	17	219	4	16	0	73	1	101	2	98	59	301	41	62	5,779
2017	61	2,148	38	896	16	1,434	25	163	3	21	0	74	1	150	3	308	60	320	94	44	5,712
2018	66	3,058	47	1,063	16	1,314	20	224	3	16	0	81	1	218	3	168	71	245	29	34	6,520
2019	69	3,439	50	954	14	1,364	20	278	4	12	0	91	1	170	2	197	45	192	24	77	6,843
2020	72	2,812	48	874	15	1,135	20	249	4	18	0	99	2	179	3	140	34	199	25	55	5,820
2021	73	2,689	37	1,045	14	2,350	32	176	2	20	0	129	2	174	2	169	98	259	64	83	7,255
2022	80	4,185	53	1,388	18	1,373	17	179	2	9	0	69	1	154	2	155	53	197	18	71	7,850

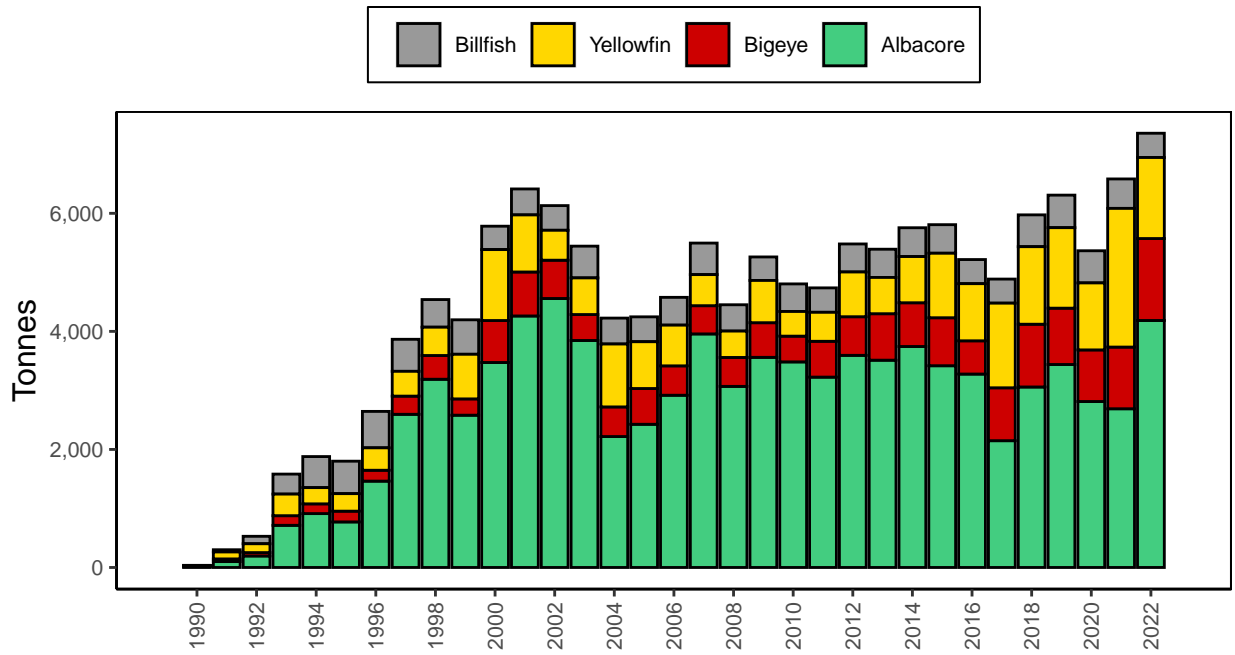

Figure 12: Catches by French Polynesian longliners

LONGLINE: JAPAN

Table 9: Number of vessels active and catches (tonnes) by Japanese coastal longliners

Year	Vessels Active	Albacore		Bigeye		Yellowfin		Blue Marlin		Black Marlin		Striped Marlin		Swordfish		Blue Shark	Silky Shark	Oceanic Whitetip	Mako Shark	Other	Total
		Catch	%	Catch	%	Catch	%	Catch	%	Catch	%	Catch	%	Catch	%	Catch	Catch	Catch	Catch	Catch	Catch
1970	890	1,691	21	565	7	4,220	52	160	2	690	8	391	5	458	8,175
1971	908	1,691	25	559	8	3,057	45	116	2	667	10	332	5	435	6,857
1972	940	2,768	30	732	8	3,794	41	217	2	837	9	520	6	430	9,298
1973	959	4,517	45	913	9	2,576	26	217	2	632	6	404	4	767	10,026
1974	518	3,115	29	1,091	10	2,477	23	186	2	327	3	508	5	3,208	10,912
1975	720	3,100	24	2,167	17	5,237	41	477	4	286	2	602	5	859	12,728
1976	827	3,781	25	2,833	18	7,132	46	436	3	244	2	691	4	297	15,414
1977	726	4,173	26	2,512	16	7,605	47	531	3	256	2	834	5	243	16,154
1978	669	2,801	18	2,883	18	7,873	50	849	5	243	2	984	6	240	15,873
1979	648	2,615	17	3,376	22	6,867	44	768	5	366	2	973	6	525	15,490
1980	821	2,975	21	2,658	19	5,840	41	702	5	607	4	824	6	688	14,294
1981	774	2,908	23	2,523	20	5,123	41	820	7	259	2	675	5	292	12,600
1982	722	3,674	26	2,904	21	5,117	36	722	5	270	2	839	6	516	14,042
1983	561	3,808	21	4,201	24	6,207	35	1,058	6	320	2	955	5	1,264	17,813
1984	523	3,351	19	5,168	30	5,968	34	1,306	7	386	2	1,141	7	98	17,418
1985	620	4,045	23	4,607	26	6,229	35	1,037	6	711	4	980	6	121	17,730
1986	536	4,712	26	4,475	25	6,199	34	898	5	901	5	960	5	108	18,253
1987	661	5,503	27	4,023	20	7,148	35	1,526	7	1,187	6	819	4	211	20,417
1988	586	5,585	26	5,012	24	7,528	36	1,454	7	752	4	665	3	152	21,148
1989	650	4,711	22	6,101	28	7,685	35	1,261	6	1,081	5	742	3	214	21,795
1990	685	6,513	26	7,053	29	7,800	32	1,204	5	1,125	5	687	3	324	24,706
1991	768	6,664	26	7,025	28	8,034	32	1,342	5	1,197	5	799	3	252	25,313
1992	793	8,036	28	7,302	26	8,452	30	1,657	6	1,247	4	1,173	4	507	28,374
1993	790	16,591	40	6,889	17	7,950	19	2,092	5	5,398	13	1,394	3	824	41,138
1994	819	16,366	47	5,974	17	6,970	20	1,833	5	1,284	4	1,357	4	1,049	34,833
1995	738	17,497	49	5,532	16	6,886	19	1,687	5	1,840	5	1,386	4	682	35,510
1996	711	18,627	52	6,067	17	6,257	17	1,332	4	1,836	5	1,063	3	848	36,030
1997	698	24,926	60	5,442	13	6,079	15	1,023	2	1,400	3	1,213	3	1,261	41,344
1998	712	23,403	59	4,846	12	5,888	15	1,147	3	1,975	5	1,186	3	1,153	39,598
1999	703	21,219	57	5,805	16	5,500	15	1,063	3	1,551	4	1,047	3	1,104	37,289
2000	735	19,228	53	6,042	17	6,895	19	1,226	3	1,109	3	1,112	3	832	36,444
2001	967	17,539	53	5,587	17	5,944	18	1,215	4	1,326	4	899	3	784	33,294
2002	963	16,918	55	6,565	21	3,936	13	915	3	796	3	956	3	813	30,899
2003	319	16,309	46	8,402	24	6,385	18	1,228	3	842	2	1,058	3	1,194	35,418
2004	313	12,960	39	8,523	26	5,768	18	1,444	4	1,000	3	1,505	5	1,637	32,837
2005	260	15,253	44	9,179	26	5,676	16	1,129	3	658	2	1,289	4	1,845	35,029
2006	279	16,734	47	11,374	32	3,831	11	986	3	25	0	432	1	1,316	4	50	1,071	35,819
2007	281	18,409	48	10,663	28	3,711	10	1,104	3	17	0	717	2	1,846	5	41	1	2,016	38,525
2008	275	13,679	41	10,355	31	3,651	11	1,352	4	24	0	609	2	1,785	5	469	20	2	22	1,553	33,522
2009	272	18,183	50	9,270	26	3,852	11	1,215	3	14	0	451	1	1,536	4	317	12	...	49	1,421	36,320
2010	290	17,224	48	7,962	22	5,745	16	1,624	5	17	0	832	2	1,158	3	351	6	...	20	997	35,935
2011	274	16,098	46	9,467	27	4,394	13	1,324	4	14	0	932	3	973	3	507	7	...	21	887	34,625
2012	261	17,668	51	8,542	25	3,556	10	1,177	3	11	0	980	3	1,080	3	632	4	...	3	803	34,456
2013	257	15,110	49	6,722	22	3,507	11	1,347	4	18	0	1,099	4	921	3	886	24	1,013	30,647
2014	246	15,703	49	8,353	26	2,841	9	970	3	14	0	855	3	1,101	3	851	4	1,060	31,753
2015	229	17,106	49	8,371	24	4,487	13	830	2	16	0	1,039	3	1,235	4	622	2	1,167	34,876
2016	195	13,188	42	6,783	22	4,679	15	964	3	18	0	737	2	1,961	6	1,036	55	1,954	31,375
2017	233	13,589	39	7,604	22	4,439	13	780	2	13	0	706	2	1,775	5	1,605	66	4,114	34,691
2018	229	10,121	33	7,440	24	4,701	15	753	2	14	0	639	2	1,570	5	2,026	88	3,045	30,397
2019	230	9,375	31	7,175	24	5,838	19	788	3	13	0	889	3	1,307	4	1,694	71	3,228	30,378
2020	227	10,241	38	5,907	22	3,566	13	617	2	19	0	896	3	1,471	5	1,021	34	3,324	27,096
2021	201	13,663	44	5,730	18	4,614	15	753	2	19	0	708	2	1,243	4	2,117	54	2,186	31,086
2022	248	13,663	53	4,117	16	2,680	10	489	2	12	0	397	2	1,034	4	1,410	11	1,954	25,767

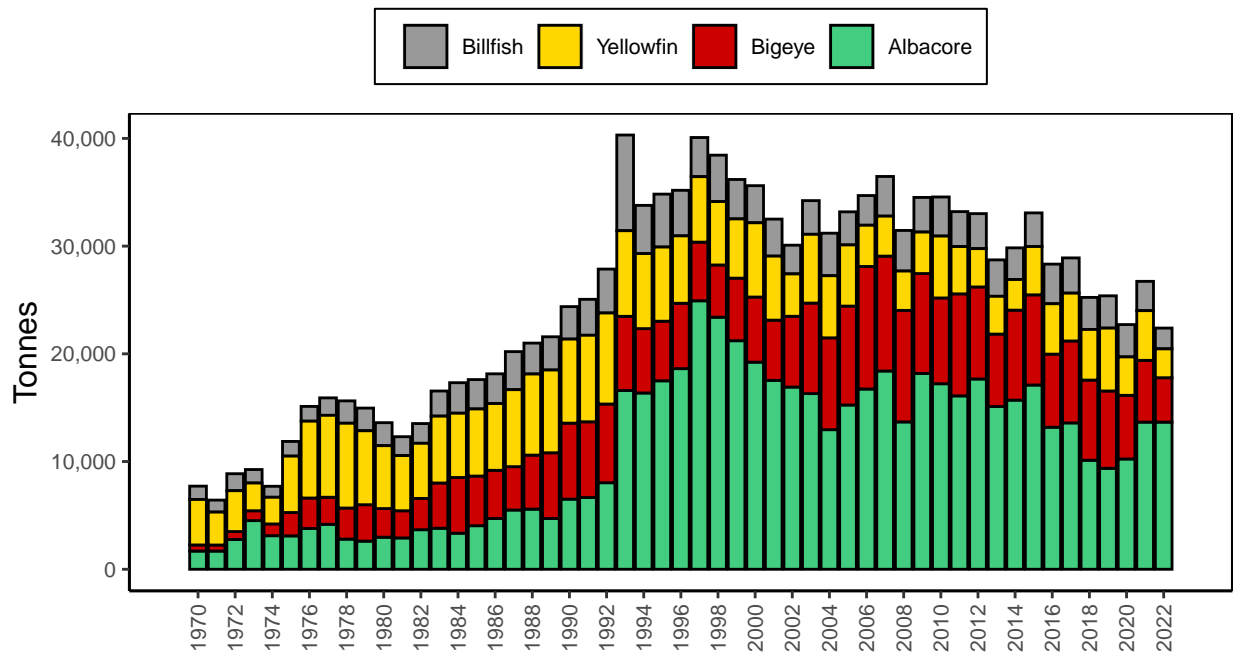

Figure 13: Catches by Japanese coastal longliners

Table 10: Number of vessels active and catches (tonnes) by Japanese distant-water and offshore longliners

Year	Albacore		Bigeye		Yellowfin		Blue Marlin		Black Marlin		Striped Marlin		Swordfish		Blue Shark	Silky Shark	Oceanic Whitetip	Mako Shark	Other	Total	
	Vessels Active	Catch	%	Catch	%	Catch	%	Catch	%	Catch	%	Catch	%	Catch	Catch	Catch	Catch	Catch	Catch		
1970	1,553	18,431	18	28,959	28	34,908	33	8,225	8	1,223	1	6,135	6	6,213	6	934	105,028	
1971	1,562	13,114	14	32,113	33	32,366	33	4,855	5	1,342	1	4,944	5	7,208	7	940	96,882	
1972	1,431	12,114	12	41,858	40	32,411	31	6,277	6	1,027	1	3,504	3	6,616	6	761	104,568	
1973	1,428	13,192	14	31,818	33	33,906	35	5,334	6	973	1	3,848	4	5,903	6	884	95,858	
1974	1,516	11,528	11	37,178	36	35,963	35	5,519	5	906	1	3,621	4	6,491	6	834	102,040	
1975	1,418	7,689	8	37,743	41	32,897	35	3,709	4	740	1	2,314	2	6,846	7	866	92,804	
1976	1,396	12,948	12	45,244	41	36,977	33	4,019	4	492	0	2,284	2	8,031	7	827	110,822	
1977	1,428	10,969	9	48,644	40	46,701	38	4,532	4	606	0	1,599	1	7,893	6	725	121,671	
1978	1,480	9,983	7	41,576	31	64,897	48	5,552	4	851	1	2,153	2	8,087	6	1,044	134,143	
1979	1,495	11,276	9	44,070	34	55,233	43	5,258	4	810	1	3,660	3	9,001	7	617	129,925	
1980	1,520	12,183	9	41,514	30	66,189	48	6,852	5	806	1	3,492	3	6,764	5	1,237	139,037	
1981	1,522	17,394	14	32,681	26	55,603	45	5,983	5	748	1	3,142	3	8,123	7	1,212	124,886	
1982	1,356	16,371	14	35,439	30	47,310	41	5,746	5	703	1	3,114	3	6,961	6	863	116,507	
1983	1,270	13,651	12	32,733	29	50,036	44	4,738	4	577	1	2,124	2	8,014	7	643	112,516	
1984	1,288	11,291	11	36,834	34	39,427	37	7,584	7	595	1	2,861	3	7,674	7	1,039	107,305	
1985	1,299	11,901	11	39,420	35	40,548	36	5,912	5	558	0	3,678	3	10,350	9	615	112,982	
1986	1,260	10,797	10	38,867	38	32,340	31	6,287	6	335	0	4,458	4	9,577	9	665	103,326	
1987	1,217	10,742	11	43,420	43	29,268	29	4,465	4	330	0	2,890	3	9,593	9	974	101,682	
1988	1,192	13,055	11	42,788	37	36,328	32	6,401	6	592	1	5,015	4	10,180	9	829	115,188	
1989	1,159	11,621	12	41,236	42	28,231	29	4,874	5	232	0	3,985	4	7,265	7	946	98,390	
1990	1,153	12,326	13	43,035	44	28,779	30	3,398	3	145	0	2,382	2	6,587	7	625	97,277	
1991	1,122	11,189	15	30,794	41	20,966	28	3,416	5	138	0	2,581	3	5,482	7	649	75,215	
1992	1,070	12,836	14	38,074	41	25,523	28	3,524	4	177	0	2,475	3	9,214	10	538	92,361	
1993	1,039	17,910	19	31,289	34	25,745	28	4,316	5	197	0	3,377	4	9,440	10	832	93,106	
1994	1,004	17,451	18	30,192	32	29,604	31	4,681	5	258	0	2,901	3	8,755	9	561	94,403	
1995	966	15,259	18	24,461	29	29,196	35	4,262	5	163	0	2,950	4	7,295	9	318	83,904	
1996	903	15,698	22	20,664	28	23,816	33	2,485	3	99	0	1,986	3	7,801	11	279	72,828	
1997	875	16,165	22	25,223	34	20,354	28	2,092	3	76	0	1,688	2	7,905	11	318	73,821	
1998	843	16,632	23	28,085	38	17,016	23	2,422	3	115	0	2,220	3	7,054	10	331	73,875	
1999	770	12,885	22	22,960	39	12,118	21	2,413	4	59	0	1,518	3	6,120	11	205	58,278	
2000	683	12,710	20	21,811	34	20,583	32	2,155	3	74	0	958	1	6,221	10	193	64,705	
2001	680	14,427	25	21,879	38	12,152	21	1,855	3	38	0	955	2	5,981	10	189	57,476	
2002	668	9,693	18	23,009	43	11,874	22	1,657	3	80	0	626	1	5,988	11	167	53,094	
2003	623	7,075	16	17,708	41	10,418	24	1,726	4	41	0	979	2	5,224	12	226	43,397	
2004	366	7,982	17	20,725	44	9,441	20	1,949	4	55	0	558	1	5,566	12	323	46,599	
2005	235	9,222	23	13,842	35	9,116	23	1,723	4	65	0	457	1	5,395	13	277	40,097	
2006	219	7,568	15	14,311	28	9,631	19	1,634	3	67	0	515	1	6,148	12	10,902	...	726	239	51,741	
2007	198	7,294	14	15,413	30	10,014	20	1,604	3	78	0	420	1	6,335	12	8,729	...	702	679	51,268	
2008	189	7,279	15	10,587	22	8,714	18	1,323	3	66	0	449	1	4,300	9	13,768	...	54	825	1,517	48,882
2009	172	6,357	14	8,383	18	10,187	22	1,257	3	68	0	249	1	4,103	9	14,297	...	58	770	901	46,630
2010	170	6,875	14	8,657	18	11,721	24	1,431	3	71	0	325	1	4,066	8	14,103	763	593	48,725
2011	160	7,351	20	8,255	23	7,033	20	1,478	4	29	0	442	1	2,996	8	6,848	...	268	714	477	35,891
2012	140	7,585	19	8,375	21	7,065	18	1,137	3	20	0	425	1	3,243	8	10,860	...	46	751	809	40,316
2013	152	6,779	20	6,269	19	4,761	14	990	3	31	0	407	1	3,420	10	9,603	606	603	33,469
2014	123	5,755	18	7,211	22	3,653	11	938	3	26	0	310	1	3,215	10	9,882	707	1,101	32,798
2015	111	5,024	16	5,945	19	4,196	13	715	2	25	0	280	1	3,592	11	10,270	643	846	31,536
2016	96	5,272	16	4,684	14	5,487	17	847	3	44	0	270	1	3,724	11	10,921	827	314	32,390
2017	90	5,822	19	3,867	13	5,660	19	804	3	53	0	182	1	3,067	10	10,140	640	347	30,582
2018	93	4,441	15	4,565	15	5,408	18	719	2	57	0	149	1	3,429	12	9,687	...	2	682	384	29,523
2019	74	3,998	16	3,464	13	5,102	20	648	3	30	0	203	1	2,689	10	8,624	668	315	25,741
2020	70	3,672	18	2,955	14	2,504	12	373	2	22	0	209	1	3,928	19	6,616	456	234	20,968
2021	75	5,281	20	2,679	10	3,285	13	433	2	26	0	223	1	3,147	12	10,213	474	424	26,185
2022	64	3,667	16	1,965	8	4,385	19	380	2	29	0	186	1	2,299	10	9,286	505	598	23,300

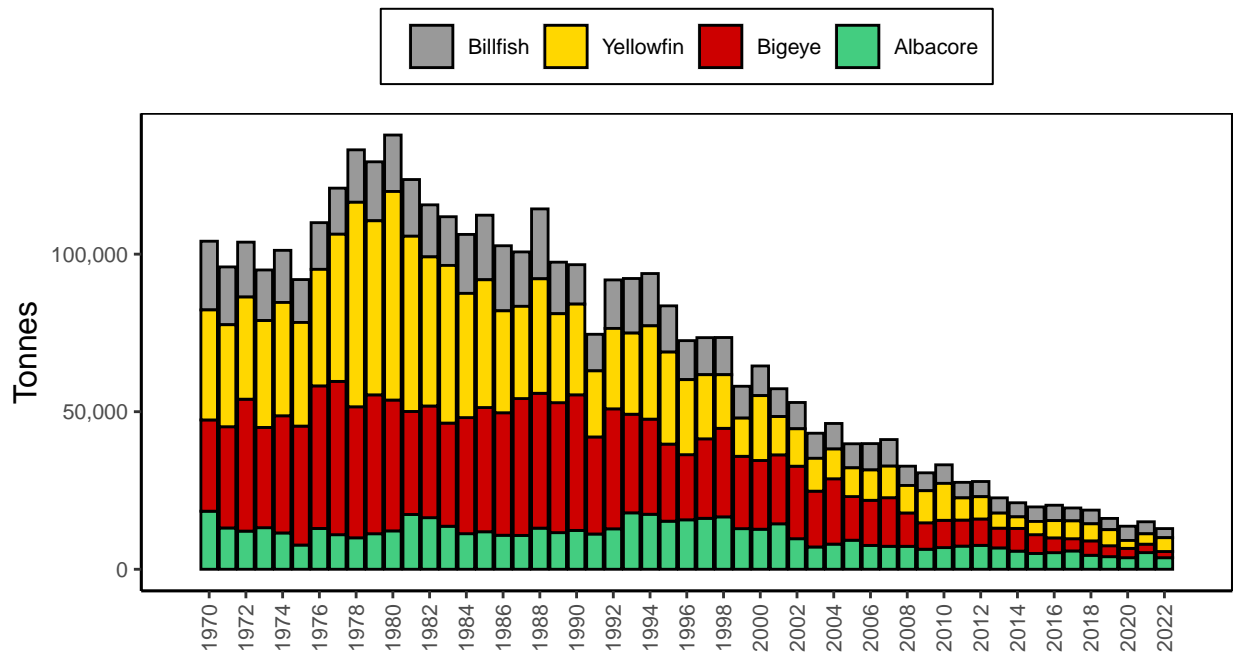

Figure 14: Catches by Japanese distant-water and offshore longliners

LONGLINE: KIRIBATI

Table 11: Number of vessels active and catches (tonnes) by Kiribati longliners

Year	Vessels Active	Albacore		Bigeye		Yellowfin		Blue Marlin		Black Marlin		Striped Marlin		Swordfish		Blue Shark		Silky Shark		Oceanic Whitetip		Mako Shark		Other		Total
		Catch	%	Catch	%	Catch	%	Catch	%	Catch	%	Catch	%	Catch	%	Catch	%	Catch	%	Catch	%	Catch	%	Catch	%	
1995	1	5	71	1	14	7	
2000	1	1	33	2	67	3	
2001	1	2	67	1	33	3	
2002	1	1	100	1	
2003	1	1	25	2	50	1	25	4	
2008	3	44	83	7	13	2	4	53	
2010	...	66	84	3	4	4	5	4	2	0	79	
2011	1	200	38	155	30	140	27	19	8	1	524	
2012	4	350	23	800	52	300	19	36	2	1	0	1	0	10	1	33	14	1	1	1	1	1,547		
2013	4	40	4	582	65	175	20	36	4	1	0	1	0	10	1	33	14	1	1	1	1	894		
2014	6	7	2	268	64	108	26	7	2	20	5	1	6	417		
2015	14	358	20	556	31	405	23	27	2	405	23	9	1	8	1,768	
2016	17	510	27	603	32	610	32	30	2	40	2	2	0	30	2	30	10	...	3	21	1,889		
2017	7	691	41	287	17	359	22	95	6	54	3	10	114	56	1,666		
2018	9	340	28	423	34	220	18	28	2	2	0	2	0	21	2	34	141	4	15	1,231		
2019	24	1,131	31	1,292	35	862	23	22	1	77	2	18	0	122	3	2	0	152	...	3,678		
2020	47	1,884	37	1,570	31	1,279	25	89	2	72	1	20	0	180	4	1	0	35	5,130		
2021	34	985	36	625	23	904	33	80	3	9	0	18	1	50	2	38	1	0	39	...	2,750		
2022	14	2,162	26	2,707	32	2,535	30	214	3	33	0	27	0	401	5	184	0	3	113	...	8,379		

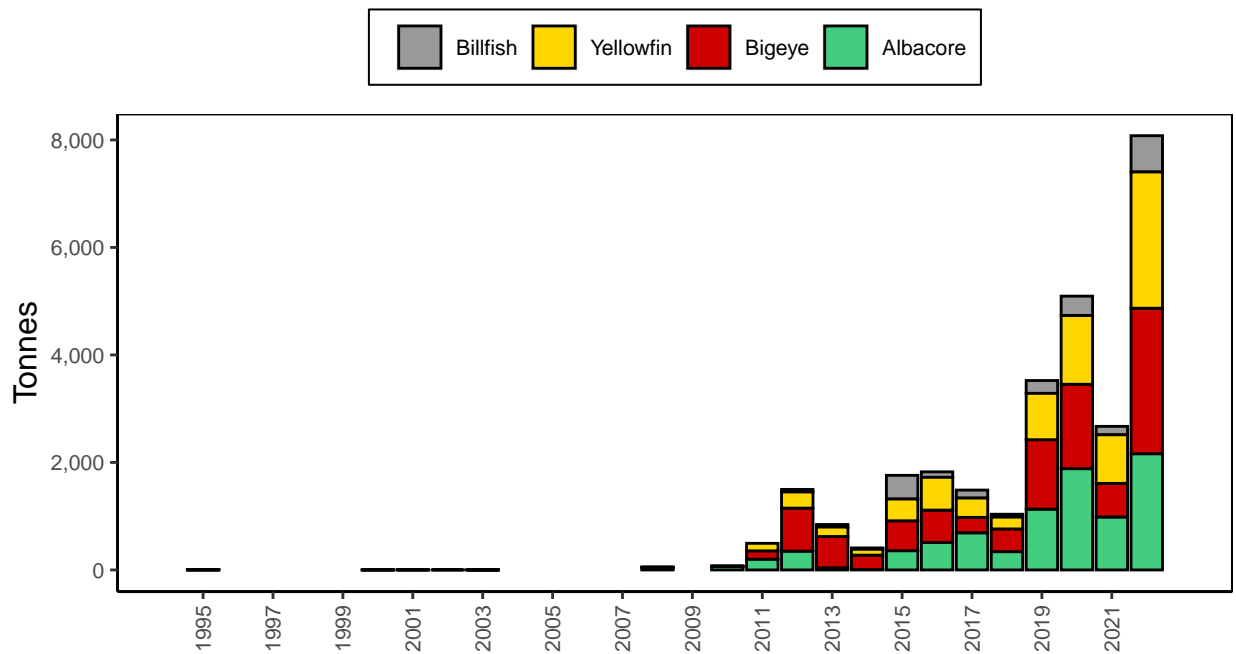

Figure 15: Catches by Kiribati longliners

LONGLINE: REPUBLIC OF KOREA

Table 12: Number of vessels active and catches (tonnes) by Korean longliners

Year	Vessels Active	Albacore		Bigeye		Yellowfin		Blue Marlin		Black Marlin		Striped Marlin		Swordfish		Blue Shark	Silky Shark	Oceanic Whitetip	Mako Shark	Other	Total
		Catch	%	Catch	%	Catch	%	Catch	%	Catch	%	Catch	%	Catch	%	Catch	Catch	Catch	Catch	Catch	Catch
1970	105	11,942	71	1,322	8	3,663	22	16,927
1971	122	11,769	71	940	6	3,832	23	16,541
1972	178	9,855	56	1,138	6	6,685	38	17,678
1973	222	16,762	65	2,523	10	6,653	26	25,938
1974	270	6,777	48	2,137	15	5,191	37	14,105
1975	253	6,261	21	13,543	46	9,529	32	29	0	27	0	23	0	160	29,572
1976	257	9,008	20	20,176	44	15,118	33	712	2	248	1	422	1	351	46,035
1977	217	11,454	26	15,978	36	16,179	36	546	1	115	0	166	0	243	44,681
1978	223	11,302	33	7,878	23	13,812	40	592	2	480	1	127	0	172	34,363
1979	216	11,046	25	12,448	28	18,421	42	1,188	3	291	1	211	0	371	43,976
1980	211	9,640	21	13,106	28	22,795	49	826	2	51	0	227	0	185	46,830
1981	209	13,153	40	7,838	24	10,245	31	953	3	489	1	317	1	167	33,162
1982	121	11,499	40	6,988	24	8,954	31	890	3	333	1	183	1	154	29,001
1983	102	6,997	32	5,923	27	8,445	38	420	2	150	1	80	0	69	22,084
1984	96	5,212	26	7,086	35	6,792	33	848	4	253	1	144	1	78	20,413
1985	94	12,935	37	10,022	29	10,047	29	893	3	283	1	219	1	101	34,500
1986	134	15,677	43	10,156	28	9,532	26	791	2	199	1	180	0	78	36,613
1987	138	4,179	12	17,261	48	11,435	32	2,329	6	178	0	359	1	456	1	75	36,272
1988	124	5,725	15	14,766	39	13,736	36	2,260	6	306	1	417	1	446	1	71	37,727
1989	152	1,961	7	12,684	47	9,671	36	1,685	6	179	1	256	1	462	2	34	26,932
1990	182	1,063	3	17,406	51	12,967	38	1,660	5	209	1	161	0	553	2	54	34,073
1991	220	1,278	6	12,544	54	7,420	32	1,196	5	109	0	142	1	442	2	25	23,156
1992	166	2,190	6	18,089	50	12,773	35	1,923	5	214	1	256	1	630	2	27	36,102
1993	148	974	4	13,912	53	8,704	33	1,768	7	138	1	213	1	527	2	14	26,250
1994	160	1,744	5	20,241	60	9,548	28	1,351	4	99	0	225	1	621	2	8	33,837
1995	170	2,455	7	18,849	55	9,596	28	2,507	7	66	0	323	1	754	2	6	34,556
1996	140	1,948	7	13,006	44	12,478	42	1,315	4	44	0	203	1	677	2	4	29,675
1997	148	1,913	6	15,891	49	11,888	37	1,689	5	115	0	350	1	518	2	12	32,376
1998	169	6,436	12	27,429	52	13,156	25	3,575	7	228	0	593	1	957	2	53	52,427
1999	171	961	3	22,387	61	8,293	23	3,079	8	122	0	516	1	1,305	4	43	36,706
2000	176	837	2	23,867	57	12,991	31	2,324	6	96	0	271	1	1,530	4	22	41,938
2001	177	2,675	6	22,172	50	13,768	31	3,868	9	164	0	279	1	1,480	3	24	44,430
2002	184	4,415	8	28,533	52	15,497	28	3,845	7	211	0	341	1	1,745	3	22	54,609
2003	165	2,465	6	17,151	44	12,134	31	4,962	13	165	0	351	1	1,316	3	20	38,564
2004	162	1,163	4	17,941	54	10,058	30	2,310	7	113	0	163	0	1,203	4	33	32,984
2005	153	3,919	10	15,622	41	13,329	35	4,120	11	272	1	260	1	737	2	77	38,336
2006	130	1,050	4	12,489	46	9,529	35	3,301	12	42	0	171	1	708	3	6	27,296
2007	122	1,433	6	10,054	45	8,817	39	1,693	8	166	1	54	0	245	1	7	22,469
2008	108	1,481	5	17,001	57	7,846	26	1,966	7	422	1	59	0	1,206	4	9	29,990
2009	111	1,608	5	15,231	49	10,032	32	2,453	8	571	2	54	0	1,134	4	4	31,087
2010	122	1,337	5	13,914	54	7,644	29	1,595	6	579	2	27	0	786	3	61	25,943
2011	124	670	2	15,282	56	7,881	29	1,415	5	331	1	73	0	1,340	5	9	66	27,067
2012	126	1,264	4	18,823	60	7,832	25	1,486	5	148	0	43	0	1,267	4	68	4	1	6	269	31,211
2013	125	1,155	5	12,818	55	5,716	25	1,727	7	90	0	90	0	1,214	5	194	33	...	17	181	23,235
2014	113	714	3	12,779	50	8,371	33	1,887	7	82	0	56	0	1,048	4	201	33	...	11	246	25,428
2015	84	1,042	4	10,689	44	9,352	39	1,782	7	137	1	50	0	724	3	85	4	180	24,045
2016	96	1,481	6	11,018	46	8,054	34	2,235	9	100	0	89	0	697	3	206	23,880
2017	96	1,294	6	10,220	48	7,008	33	1,880	9	14	0	62	0	570	3	203	21,251
2018	96	1,225	5	13,828	57	6,519	27	1,740	7	39	0	67	0	791	3	221	24,430
2019	97	1,902	6	13,711	42	13,847	42	2,007	6	53	0	58	0	602	2	5	410	32,595
2020	99	744	3	13,011	48	10,948	41	1,389	5	39	0	78	0	554	2	261	27,024
2021	94	611	2	13,685	51	10,340	39	1,168	4	14	0	123	0	564	2	5	344	26,854
2022	94	1,278	5	12,986	46	11,516	41	908	3	6	0	80	0	714	3	439	27,927

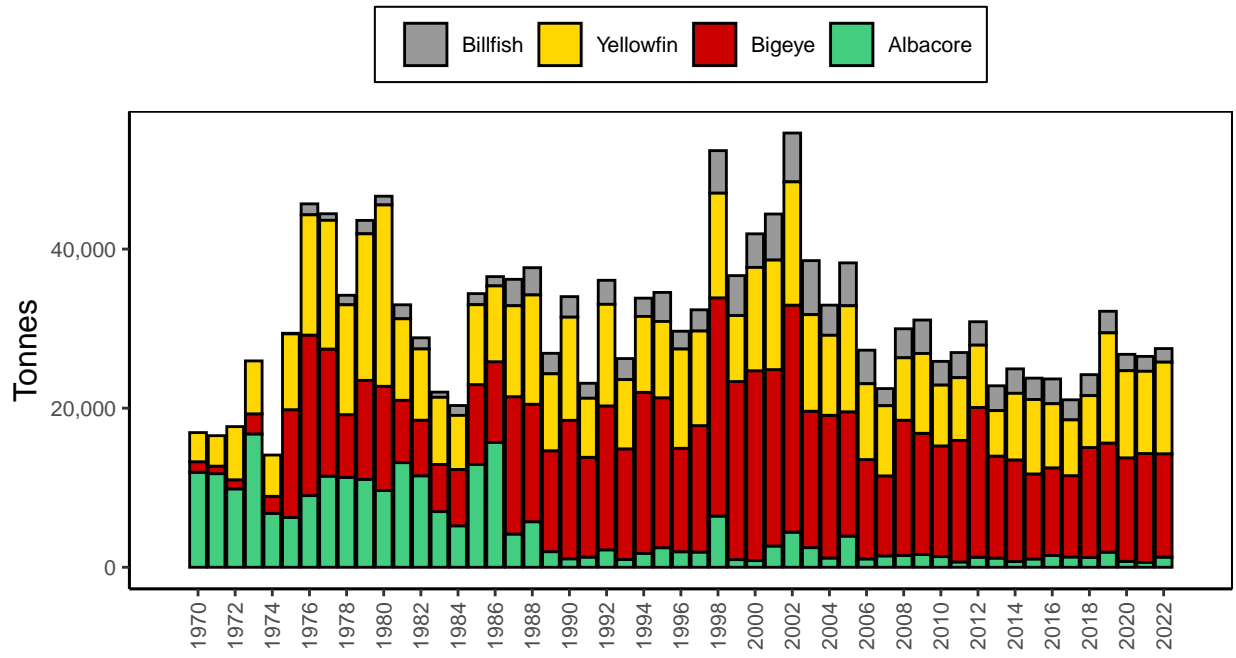

Figure 16: Catches by Korean longliners

LONGLINE: MARSHALL ISLANDS

Table 13: Number of vessels active and catches (tonnes) by Marshall Islands longliners

Year	Vessels Active	Albacore		Bigeye		Yellowfin		Blue Marlin		Black Marlin		Striped Marlin		Swordfish		Blue Shark	Silky Shark	Oceanic Whitetip	Mako Shark	Other	Total
		Catch	%	Catch	%	Catch	%	Catch	%	Catch	%	Catch	%	Catch	%	Catch	Catch	Catch	Catch	Catch	Catch
1992	2	6	67	3	33	9
1993	5	67	44	70	45	14	9	2	1	1	154
1994	2	25	52	23	48	48
1995	4	10	40	12	48	1	4	2	8	25
2004	1	1	25	3	75	4
2007	4	3	60	2	40	5
2008	4	15	3	375	68	91	16	63	11	1	0	7	1	552
2009	4	10	2	381	61	120	19	52	8	4	1	33	7	17	624
2010	4	17	3	257	52	117	24	52	11	5	1	25	6	13	492
2011	4	4	1	259	58	99	22	37	8	7	2	3	1	23	5	12	449
2012	4	17	3	335	59	113	20	25	4	10	2	3	1	32	18	9	3	2	567
2013	3	7	4	80	50	47	29	9	6	1	1	9	5	2	1	...	161
2016	24	25	2	700	48	578	40	127	9	13	1	10	4	3	1,460
2017	31	47	2	1,229	46	948	36	210	8	78	3	4	0	83	3	16	16	5	11	9	2,656
2018	25	33	2	1,146	54	707	33	117	6	1	0	3	0	25	1	11	46	8	7	23	2,127
2019	22	99	3	1,458	47	1,175	37	192	6	40	1	95	20	44	2	10	3,134
2020	25	9	1	764	46	743	45	98	6	1	0	1	0	17	1	13	10	1	1	1	1,658
2021	27	54	3	928	47	634	32	130	7	23	1	114	68	13	4	1	1,969
2022	23	150	5	1,173	42	964	35	188	7	1	0	15	1	245	47	4	2	5	2,793

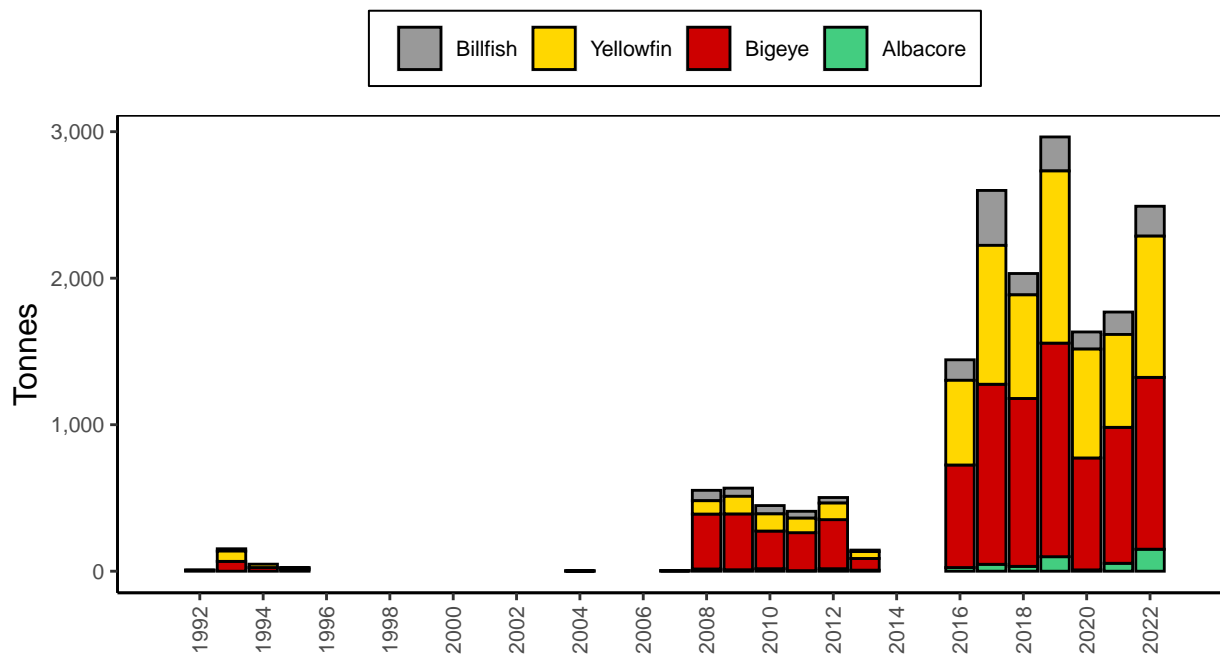

Figure 17: Catches by Marshall Islands longliners

LONGLINE: NAURU

Table 14: Number of vessels active and catches (tonnes) by Nauru longliners

Year	Vessels Active	Albacore		Bigeye		Yellowfin		Blue Marlin		Black Marlin		Striped Marlin		Swordfish		Blue Shark	Silky Shark	Oceanic Whitetip	Mako Shark	Other	Total
		Catch	%	Catch	%	Catch	%	Catch	%	Catch	%	Catch	%	Catch	%	Catch	Catch	Catch	Catch	Catch	Catch
2000	1	2	18	1	9	8	73	11
2001	1	2	15	6	46	5	38	13
2002	2	2	29	3	43	2	29	7
2003	3	2	10	10	50	6	30	2	20
2004	2	2	67	1	33	3

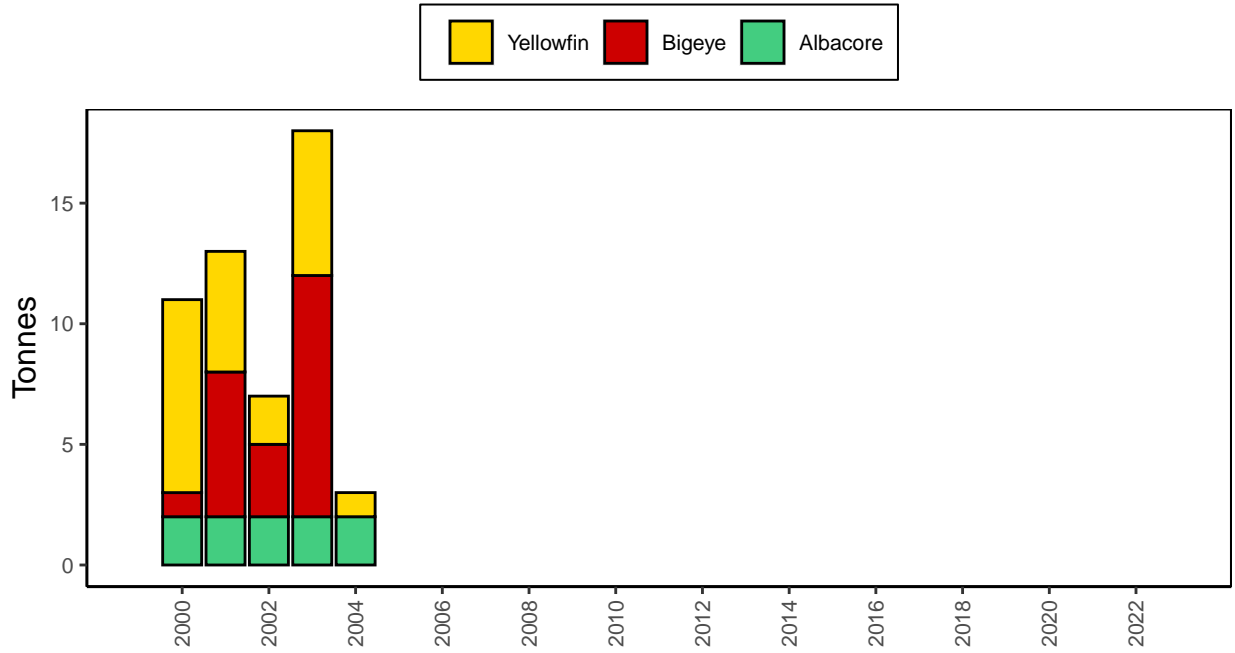

Figure 18: Catches by Nauru longliners

LONGLINE: NEW CALEDONIA

Table 15: Number of vessels active and catches (tonnes) by New Caledonia longliners

Year	Vessels Active	Albacore		Bigeye		Yellowfin		Blue Marlin		Black Marlin		Striped Marlin		Swordfish		Blue Shark	Silky Shark	Oceanic Whitetip	Mako Shark	Other	Total
		Catch	%	Catch	%	Catch	%	Catch	%	Catch	%	Catch	%	Catch	%	Catch	Catch	Catch	Catch	Catch	Catch
1983	1	12	21	1	2	9	16	8	14	3	5	21	37	2	4	1	57
1984	2	112	58	10	5	28	14	10	5	2	1	23	12	6	3	3	194
1985	3	131	32	17	4	133	33	19	5	24	6	71	17	6	1	5	406
1986	2	179	34	19	4	169	32	11	2	39	7	85	16	14	3	8	524
1987	3	563	42	37	3	502	37	30	2	95	7	100	7	17	1	12	1,356
1988	4	584	46	20	2	488	39	15	1	76	6	63	5	5	0	13	1,264
1989	4	566	51	27	2	278	25	24	2	82	7	123	11	7	1	12	1,119
1990	7	1,053	52	60	3	617	30	18	1	88	4	168	8	13	1	10	2,027
1991	6	909	52	60	3	567	32	9	1	91	5	75	4	15	1	24	1,750
1992	4	692	56	27	2	373	30	15	1	43	3	71	6	9	1	11	1,241
1993	4	755	53	106	7	433	31	15	1	48	3	40	3	9	1	9	1,415
1994	7	840	51	78	5	437	26	22	1	52	3	193	12	8	0	21	1,651
1995	8	332	23	103	7	839	58	14	1	31	2	89	6	10	1	19	1,437
1996	8	414	31	233	17	554	41	11	1	25	2	101	7	10	1	7	1,355
1997	9	277	26	234	22	466	43	8	1	23	2	60	6	9	1	6	1,083
1998	11	860	48	498	28	185	10	9	1	33	2	159	9	26	1	6	1,776
1999	13	690	38	553	31	373	21	15	1	37	2	91	5	17	1	20	1,796
2000	14	895	46	517	26	250	13	60	3	27	1	160	8	40	2	18	1,967
2001	18	1,020	50	128	6	570	28	62	3	28	1	165	8	41	2	36	9	2,059
2002	25	1,165	51	189	8	572	25	70	3	31	1	185	8	46	2	20	6	2,284
2003	28	1,111	46	142	6	754	31	73	3	33	1	193	8	48	2	38	6	2,398
2004	27	1,468	58	90	4	631	25	79	3	211	8	17	1	34	5	2,535
2005	23	1,590	70	76	3	448	20	21	1	28	1	74	3	12	1	26	3	2,278
2006	21	1,358	71	35	2	414	22	9	0	24	1	54	3	10	1	14	5	1,923
2007	23	1,324	69	53	3	393	21	11	1	35	2	63	3	19	1	13	6	1,917
2008	23	1,506	69	63	3	424	19	8	0	39	2	103	5	15	1	14	4	2,176
2009	21	1,649	69	51	2	487	20	9	0	34	1	71	3	7	0	26	8	3	29	3	2,377
2010	18	1,939	72	44	2	505	19	10	0	42	2	65	2	8	0	56	10	0	28	3	2,712
2011	19	1,736	66	41	2	585	22	23	1	55	2	76	3	10	0	48	8	2	38	8	2,630
2012	19	1,715	67	49	2	573	22	66	3	57	2	10	0	48	8	2	38	6	2,571
2013	17	1,732	71	51	2	531	22	53	2	51	2	9	0	19	1	...	4	5	2,456
2014	17	1,630	61	58	2	741	28	23	1	40	1	60	2	14	1	91	1	6	18	6	2,688
2015	17	1,583	53	63	2	852	28	21	1	35	1	58	2	9	0	325	6	2	33	12	2,999
2016	17	1,747	70	74	3	482	19	15	1	30	1	69	3	8	0	16	10	1	1	58	2,511
2017	16	1,734	66	48	2	559	21	34	1	65	2	77	3	22	1	7	10	3	7	42	2,608
2018	18	1,752	72	46	2	467	19	13	1	28	1	52	2	8	0	6	2	3	24	17	2,418
2019	19	2,011	65	40	1	678	22	15	0	29	1	84	3	24	1	102	22	46	7	23	3,080
2020	19	1,897	71	51	2	512	19	10	0	33	1	81	3	9	0	49	2	2	0	9	2,655
2021	18	1,774	67	59	2	624	24	16	1	35	1	98	4	10	0	3	0	0	8	13	2,640
2022	16	2,158	63	67	2	588	17	20	1	37	1	132	4	13	0	285	7	10	22	97	3,437

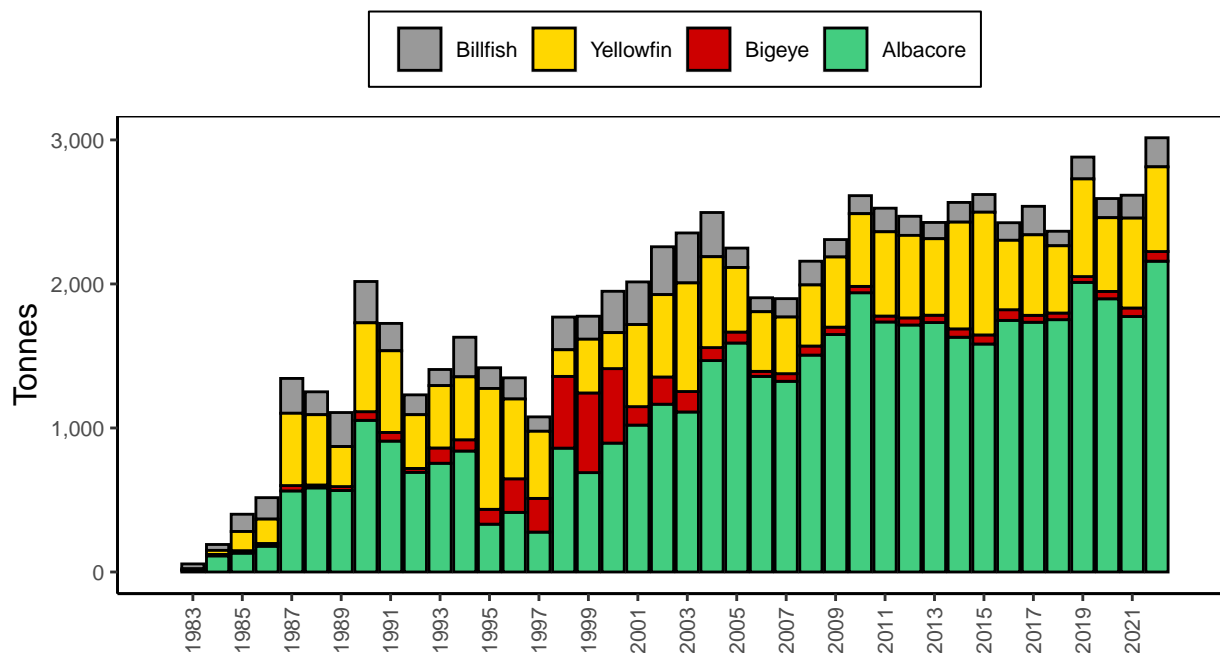

Figure 19: Catches by New Caledonia longliners

LONGLINE: NEW ZEALAND

Table 16: Number of vessels active and catches (tonnes) by New Zealand longliners

Year	Vessels Active	Albacore		Bigeye		Yellowfin		Blue Marlin		Black Marlin		Striped Marlin		Swordfish		Blue Shark	Silky Shark	Oceanic Whitetip	Mako Shark	Other	Total	
		Catch	%	Catch	%	Catch	%	Catch	%	Catch	%	Catch	%	Catch	%	Catch	Catch	Catch	Catch	Catch	Catch	
1987	...	9	100	9	
1988	...	4	100	4	
1989	1	523	97	6	1	12	2	541	
1990	13	170	59	30	10	4	1	5	2	80	28	289	
1991	22	85	48	44	25	6	3	42	24	177	
1992	27	209	72	39	13	13	4	29	10	290	
1993	42	345	66	74	14	14	3	93	18	526	
1994	59	635	77	69	8	32	4	94	11	830	
1995	93	810	75	60	6	94	9	108	10	3	1,075	
1996	82	1,079	72	86	6	141	9	182	12	3	1,491	
1997	62	847	61	140	10	121	9	282	20	1	1,391	
1998	86	2,057	66	388	12	116	4	564	18	3	3,128	
1999	92	2,103	57	420	11	149	4	1,004	27	1	3,677	
2000	112	1,344	45	421	14	98	3	975	33	103	17	23	2,981	
2001	132	2,614	45	481	8	131	2	1,027	17	1,165	208	245	5,871	
2002	151	2,545	46	201	4	27	0	1	0	920	17	1,328	327	191	5,540
2003	132	2,971	55	204	4	39	1	2	0	635	12	1,101	225	249	5,426
2004	99	1,248	40	177	6	36	1	538	17	747	194	215	3,155	
2005	57	602	31	175	9	36	2	1	0	3	0	348	18	600	94	105	1,964	
2006	56	496	22	177	8	3	0	1	0	3	0	581	26	785	101	95	2,242	
2007	44	357	20	213	12	25	1	1	0	392	22	620	70	92	1,770
2008	35	382	21	133	7	11	1	1	0	347	19	740	72	100	1,786
2009	40	422	22	253	13	3	0	418	21	696	72	89	1,953	
2010	44	460	23	132	7	6	0	535	27	709	65	84	1,991	
2011	42	418	18	174	8	3	0	738	32	782	93	103	2,311	
2012	43	266	12	154	7	1	0	686	31	981	93	67	2,248	
2013	43	302	15	109	5	1	0	777	38	661	78	123	2,051	
2014	37	311	25	122	10	2	0	583	46	106	47	94	1,265	
2015	37	223	17	122	9	2	0	713	53	145	44	88	1,337	
2016	32	233	15	177	12	55	4	755	50	172	71	54	1,517	
2017	32	181	18	97	10	10	1	504	51	114	37	39	982	
2018	33	239	22	135	13	20	2	463	43	117	28	65	1,067	
2019	28	117	18	50	8	5	1	264	42	103	24	73	636	
2020	28	202	28	67	9	10	1	1	0	8	1	219	31	107	27	77	718	
2021	29	102	14	85	12	22	3	2	0	17	2	302	41	93	28	81	732	
2022	22	83	19	50	12	7	2	8	2	149	34	56	15	65	433	

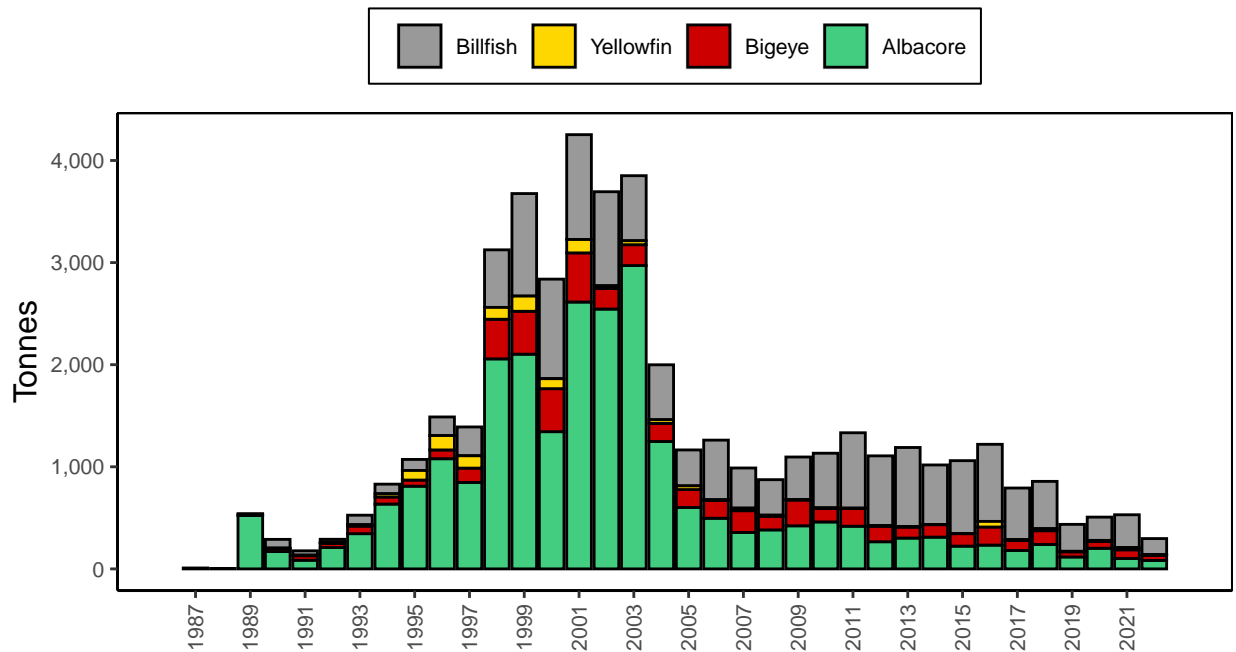

Figure 20: Catches by New Zealand longliners

LONGLINE: NIUE

Table 17: Number of vessels active and catches (tonnes) by Niue longliners

Year	Vessels Active	Albacore		Bigeye		Yellowfin		Blue Marlin		Black Marlin		Striped Marlin		Swordfish		Blue Shark	Silky Shark	Oceanic Whitetip	Mako Shark	Other	Total
		Catch	%	Catch	%	Catch	%	Catch	%	Catch	%	Catch	%	Catch	%	Catch	Catch	Catch	Catch	Catch	Catch
2005	7	55	50	10	9	34	31	1	1	2	2	3	3	1	1	4	110
2006	10	213	71	22	7	42	14	5	2	4	1	3	1	2	1	9	300
2007	7	216	64	35	10	43	13	15	4	5	1	9	3	2	1	13	338
2008	7	337	77	51	12	40	9	1	0	1	0	1	0	7	438
2009	3	154	78	10	5	20	10	1	1	4	2	9	198
2010	5	97	87	4	4	8	7	1	1	1	1	1	112

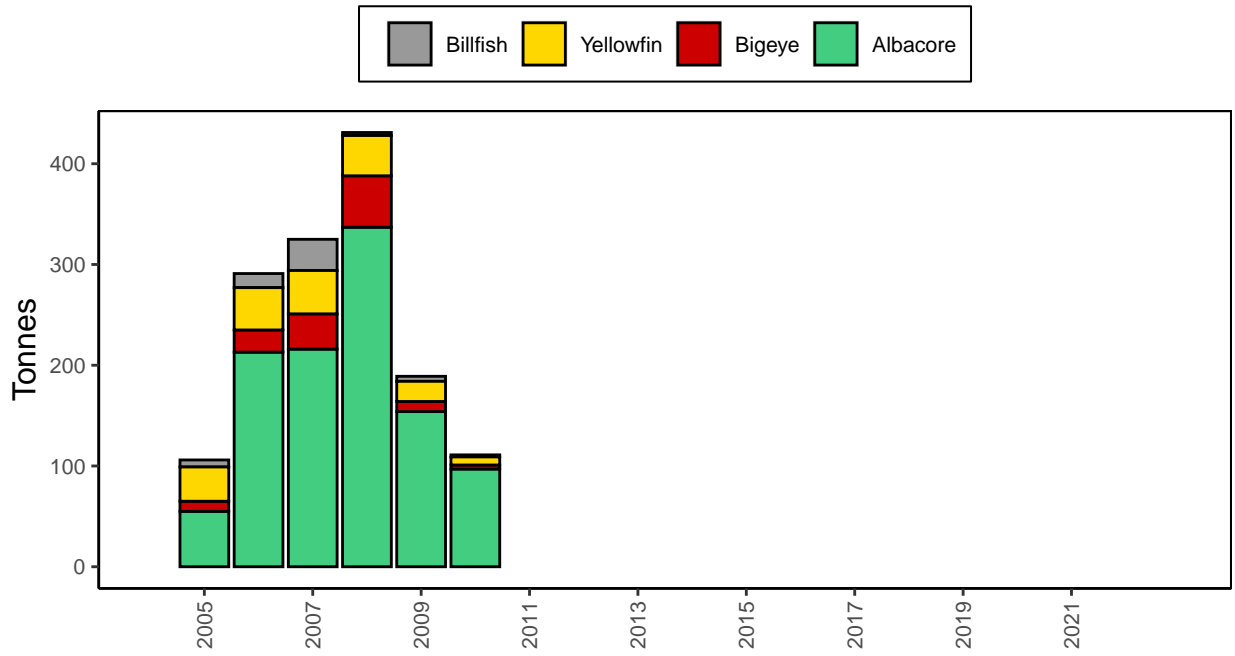

Figure 21: Catches by Niue longliners

LONGLINE: PALAU

Table 18: Number of vessels active and catches (tonnes) by Palau longliners

Year	Vessels Active	Albacore		Bigeye		Yellowfin		Blue Marlin		Black Marlin		Striped Marlin		Swordfish		Blue Shark	Silky Shark	Oceanic Whitetip	Mako Shark	Other	Total
		Catch	%	Catch	%	Catch	%	Catch	%	Catch	%	Catch	%	Catch	%	Catch	Catch	Catch	Catch	Catch	Catch
1992	1	90	65	48	35	138
1993	1	1	1	66	62	39	37	106
1994	1	3	4	50	60	31	37	84
1997	1	6	86	1	14	7
2000	3	2	1	75	54	63	45	140
2001	9	21	34	41	66	62
2002	1	1	25	3	75	4
2003	1	1	5	19	95	20
2004	1	7	20	28	80	35
2017	37	47	2	1,106	42	1,352	51	60	2	5	0	25	1	12	18	...	1	5	2,631
2018	38	38	1	1,011	32	1,887	60	87	3	12	0	1	0	64	2	4	5	2	...	14	3,124
2019	41	9	0	855	27	1,644	52	63	2	2	0	26	1	114	438	...	1	5	3,158
2020	1	1	100	1
2021	17	44	16	41	5	13	1	3	39
2022	1	10	36	14	50	2	7	1	4	...	0	0	1	0	28

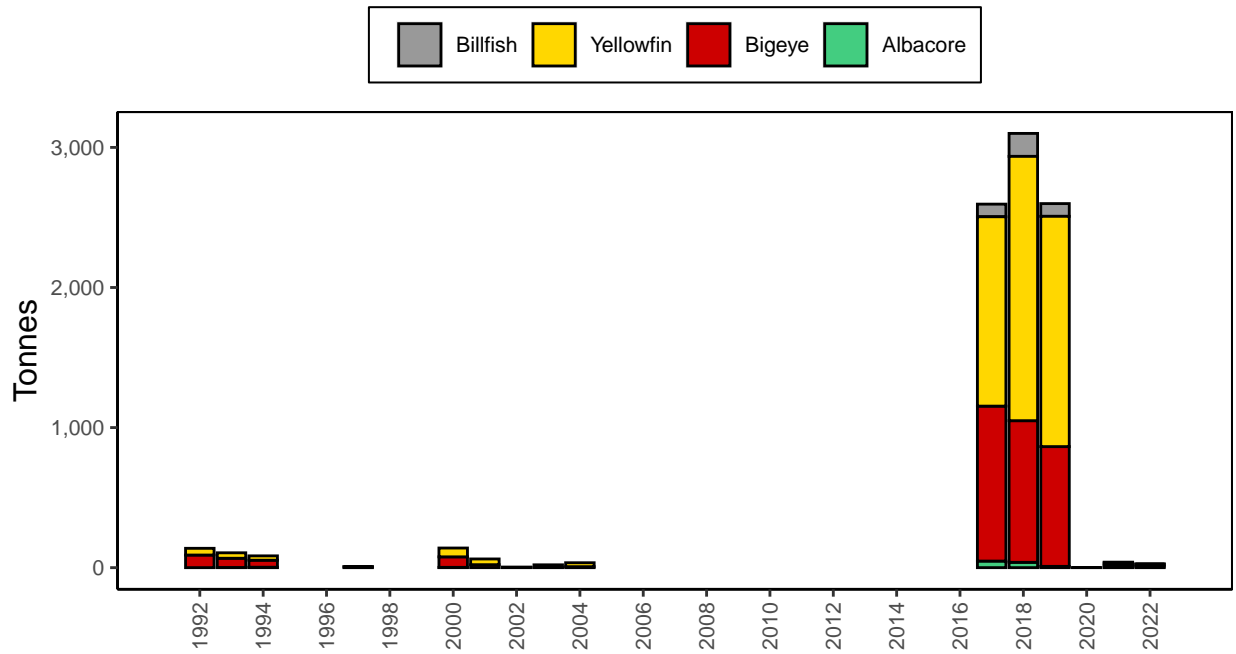

Figure 22: Catches by Palau longliners

LONGLINE: PAPUA NEW GUINEA

Table 19: Number of vessels active and catches (tonnes) by Papua New Guinea longliners

Year	Albacore			Bigeye		Yellowfin		Blue Marlin		Black Marlin		Striped Marlin		Swordfish		Blue Shark	Silky Shark	Oceanic Whitetip	Mako Shark	Other	Total	
	Vessels Active	Catch	%	Catch	%	Catch	%	Catch	%	Catch	%	Catch	%	Catch	%	Catch	Catch	Catch	Catch	Catch	Catch	
1993	1	8	89	1	9
1994	4	30	83	1	3	1	3	1	3	1	3	2	36
1995	11	6	3	19	10	149	82	1	1	1	1	2	1	3	181
1996	7	38	16	13	5	184	76	2	1	1	0	3	241
1997	8	101	18	56	10	389	70	2	0	1	0	2	0	1	552
1998	28	104	16	42	7	481	75	5	1	2	0	3	0	4	1	2	643
1999	36	129	18	60	8	490	69	17	2	9	1	1	0	6	1	3	715
2000	39	159	13	187	15	844	68	26	2	4	0	7	1	12	1	9	1,248
2001	40	124	5	240	11	1,812	79	48	2	7	0	13	1	22	1	15	2,281
2002	39	142	6	318	14	1,738	76	49	2	7	0	13	1	22	1	12	2,301
2003	40	857	27	390	12	1,747	56	66	2	10	0	18	1	30	1	22	3,140
2004	41	1,681	36	399	9	2,318	50	113	2	23	0	14	0	73	2	6	4,627
2005	46	2,256	56	237	6	1,222	30	144	4	53	1	11	0	98	2	1	4,022
2006	35	1,811	41	216	5	2,139	49	95	2	41	1	15	0	80	2	4,397
2007	21	1,598	46	111	3	1,539	44	109	3	36	1	14	0	82	2	1	3,490
2008	17	464	15	201	6	2,259	72	98	3	17	1	4	0	81	3	3,124
2009	29	906	21	128	3	2,714	62	43	1	96	2	17	0	79	2	50	207	20	90	...	6	4,357
2010	27	883	24	39	1	2,147	59	151	4	36	1	11	0	93	3	41	170	17	74	4	3,665	
2011	35	305	9	59	2	2,303	68	262	8	16	0	11	0	125	4	36	148	15	64	29	3,371	
2012	36	811	17	119	2	2,961	62	247	5	37	1	11	0	177	4	52	215	21	93	41	4,786	
2013	15	261	13	32	2	1,041	51	153	7	29	1	3	0	114	6	52	215	21	93	40	2,055	
2014	12	323	12	52	2	1,568	59	153	6	29	1	3	0	114	4	52	215	21	93	40	2,664	
2015	20	345	26	15	1	891	67	11	1	13	1	9	1	2	0	0	1	0	36	1,324
2016	15	80	8	86	9	728	74	44	4	39	4	6	1	1	1	2	987
2017	15	689	33	47	2	1,249	60	13	1	65	3	11	1	6	0	3	1	2	2,086
2018	14	196	8	87	3	2,070	82	40	2	83	3	5	0	21	1	11	0	0	4	...	2	2,519
2019	14	312	15	162	8	1,479	70	29	1	48	2	30	1	15	1	19	0	1	6	2,101
2020	6	19	12	17	10	116	71	1	1	6	4	5	3	164
2022	10	595	22	179	7	1,779	66	33	1	10	0	3	0	8	0	4	52	9	0	10	2,683	

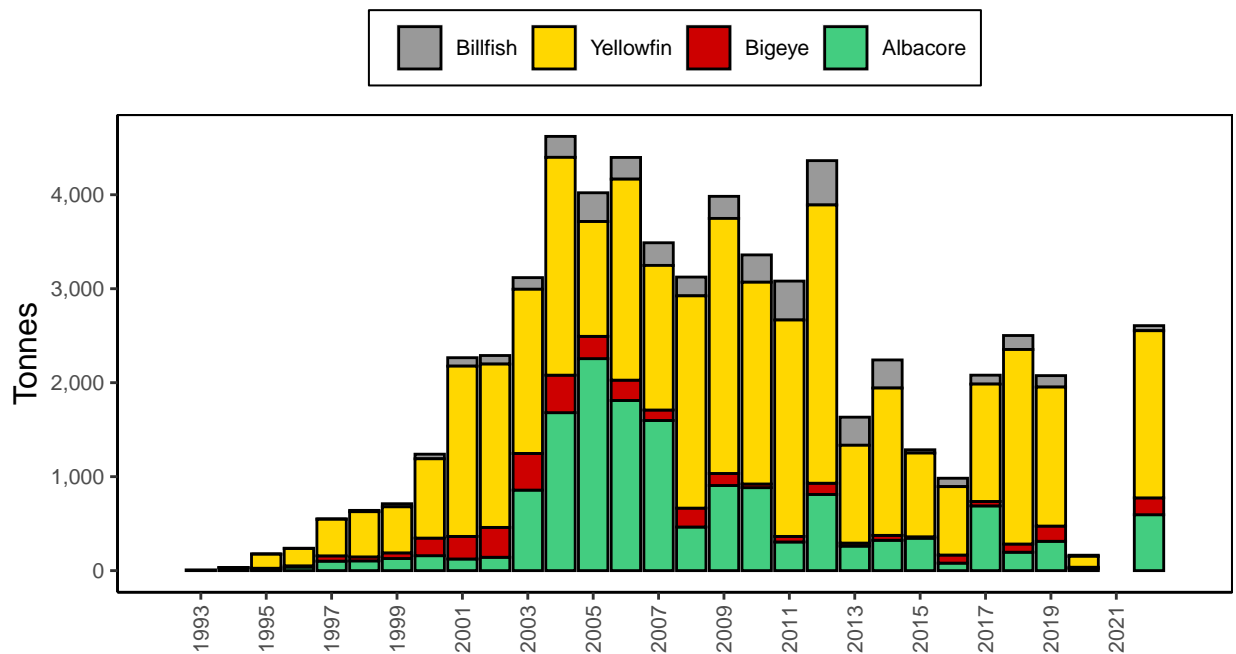

Figure 23: Catches by Papua New Guinea longliners

LONGLINE: EU-PORTUGAL

Table 20: Number of vessels active and catches (tonnes) by EU-Portuguese longliners

Year	Vessels Active	Albacore		Bigeye		Yellowfin		Blue Marlin		Black Marlin		Striped Marlin		Swordfish		Blue Shark	Silky Shark	Oceanic Whitetip	Mako Shark	Other	Total
		Catch	%	Catch	%	Catch	%	Catch	%	Catch	%	Catch	%	Catch	%	Catch	Catch	Catch	Catch	Catch	Catch
2011	1	4	1	3	1	1	0	197	45	188	44	3	440
2012	1	1	0	17	3	31	6	222	42	176	79	...	526
2013	1	67	7	106	12	2	0	67	7	223	25	228	211	...	904
2014	1	1	0	71	10	22	3	63	9	145	21	107	16	138	141	...	688
2015	1	17	2	4	1	153	22	177	25	265	90	...	706
2016	1	10	2	6	1	18	4	168	33	219	85	...	506

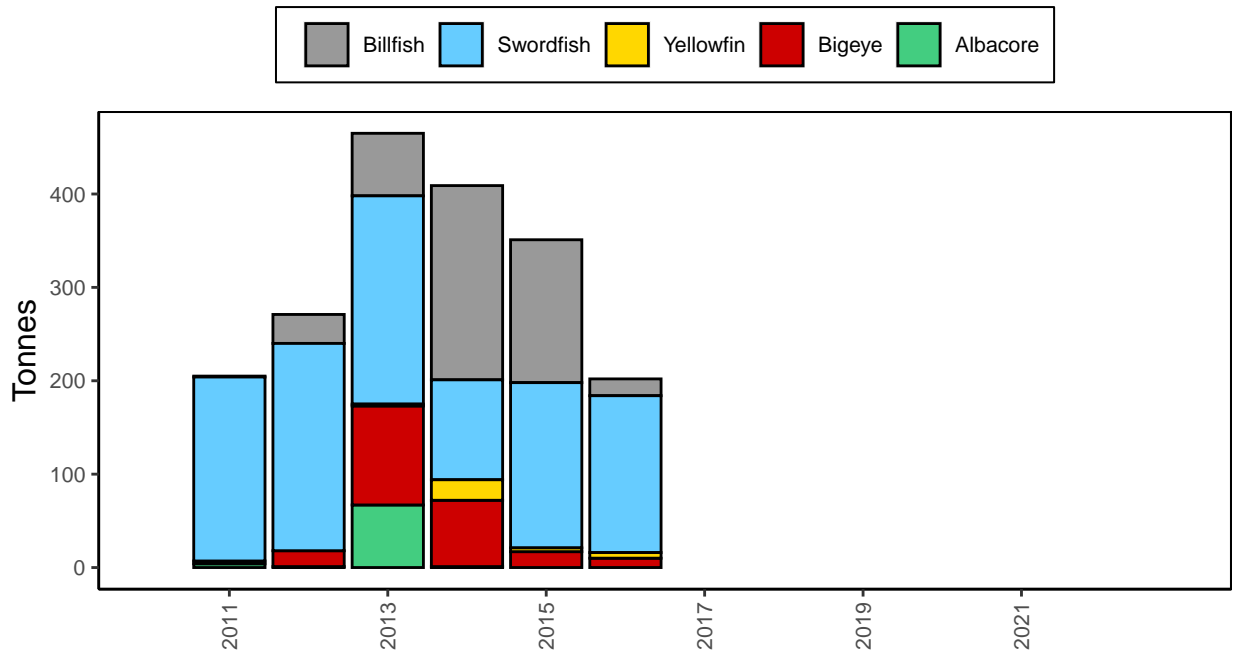

Figure 24: Catches by EU-Portuguese longliners

LONGLINE: SAMOA

Table 21: Number of vessels active and catches (tonnes) by Samoan longliners

Year	Albacore			Bigeye		Yellowfin		Blue Marlin		Black Marlin		Striped Marlin		Swordfish		Blue Shark	Silky Shark	Oceanic Whitetip	Mako Shark	Other	Total
	Vessels Active	Catch	%	Catch	%	Catch	%	Catch	%	Catch	%	Catch	%	Catch	%	Catch	Catch	Catch	Catch	Catch	Catch
1993	17	213	68	3	1	81	26	3	1	1	0	3	1	7	2	4	315
1994	25	641	83	14	2	73	9	8	1	3	0	7	1	17	2	8	771
1995	45	1,883	84	40	2	216	10	23	1	10	0	21	1	49	2	12	2,254
1996	90	1,775	72	27	1	573	23	23	1	10	0	21	1	49	2	2,478
1997	170	4,108	72	63	1	1,327	23	53	1	23	0	49	1	114	2	5,737
1998	200	4,742	67	334	5	801	11	56	1	22	0	41	1	95	1	1,030	7,121
1999	175	4,027	65	283	5	681	11	47	1	23	0	59	1	124	2	907	6,151
2000	154	4,067	72	177	3	1,120	20	57	1	25	0	53	1	123	2	25	5,647
2001	149	4,820	80	185	3	470	8	55	1	27	0	22	0	27	0	410	6,016
2002	68	4,223	84	137	3	369	7	41	1	16	0	5	0	14	0	222	5,027
2003	24	2,253	75	110	4	293	10	19	1	3	0	24	1	12	0	299	3,013
2004	17	1,233	62	104	5	444	22	9	0	2	0	5	0	4	0	186	1,987
2005	39	1,263	76	64	4	199	12	15	1	9	1	4	0	1	0	100	1,655
2006	54	2,113	81	128	5	264	10	20	1	3	0	7	0	3	0	59	2,597
2007	60	3,113	86	101	3	305	8	21	1	13	0	21	1	5	0	46	3,625
2008	44	2,342	82	106	4	317	11	16	1	15	1	7	0	6	0	31	2,840
2009	42	2,816	79	117	3	412	12	9	0	13	0	7	0	5	0	43	37	...	37	78	3,574
2010	50	2,529	78	108	3	386	12	6	0	15	0	16	0	7	0	39	34	...	33	68	3,240
2011	46	1,415	70	71	4	395	20	7	0	5	0	4	0	5	0	24	21	...	21	54	2,022
2012	36	2,038	83	54	2	234	9	11	0	10	0	3	0	5	0	30	26	...	26	30	2,466
2013	37	1,642	78	36	2	330	16	7	0	5	0	5	0	3	0	26	15	...	15	17	2,101
2014	42	808	68	48	4	231	19	8	1	8	1	4	0	4	0	26	15	...	15	18	1,185
2015	42	840	71	48	4	252	21	7	1	7	1	4	0	5	0	1	0	...	0	22	1,186
2016	42	947	73	62	5	244	19	6	0	4	0	3	0	4	0	...	1	...	1	20	1,292
2017	53	2,374	71	150	4	644	19	83	2	6	0	2	0	16	0	63	3,338
2018	53	1,684	75	62	3	401	18	33	1	3	0	2	0	11	0	0	...	0	0	44	2,241
2019	18	2,610	71	161	4	547	15	54	1	3	0	7	0	21	1	41	1	5	6	216	3,672
2020	15	1,413	58	156	6	642	26	73	3	3	0	3	0	27	1	1	0	0	1	123	2,442
2021	12	991	60	108	7	384	23	41	2	2	0	3	0	10	1	23	0	1	3	80	1,646
2022	16	1,450	70	127	6	370	18	47	2	1	0	5	0	17	1	19	0	2	0	43	2,081

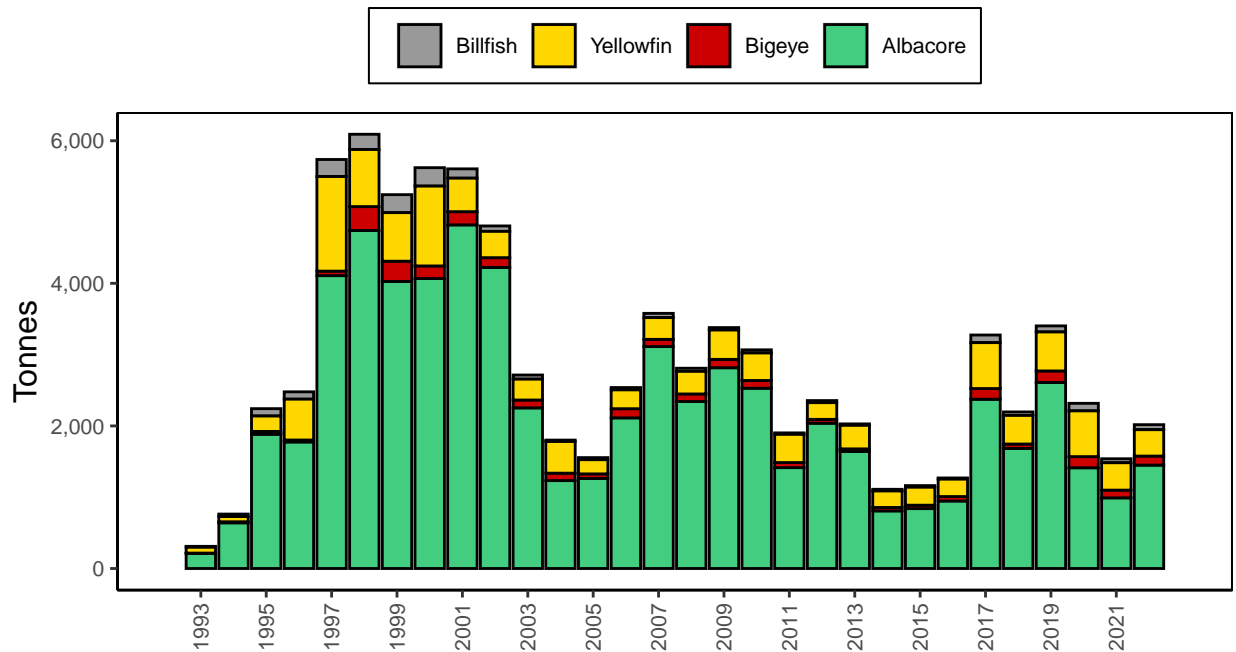

Figure 25: Catches by Samoan longliners

LONGLINE: SENEGAL

Table 22: Number of vessels active and catches (tonnes) by Senegalese longliners

Year	Vessels Active	Albacore		Bigeye		Yellowfin		Blue Marlin		Black Marlin		Striped Marlin		Swordfish		Blue Shark	Silky Shark	Oceanic Whitetip	Mako Shark	Other	Total
		Catch	%	Catch	%	Catch	%	Catch	%	Catch	%	Catch	%	Catch	%	Catch	Catch	Catch	Catch	Catch	Catch
2005	1	6	4	145	96	151
2006	2	3	2	3	2	2	1	154	90	9	171
2007	2	2	2	4	3	5	4	105	91	116

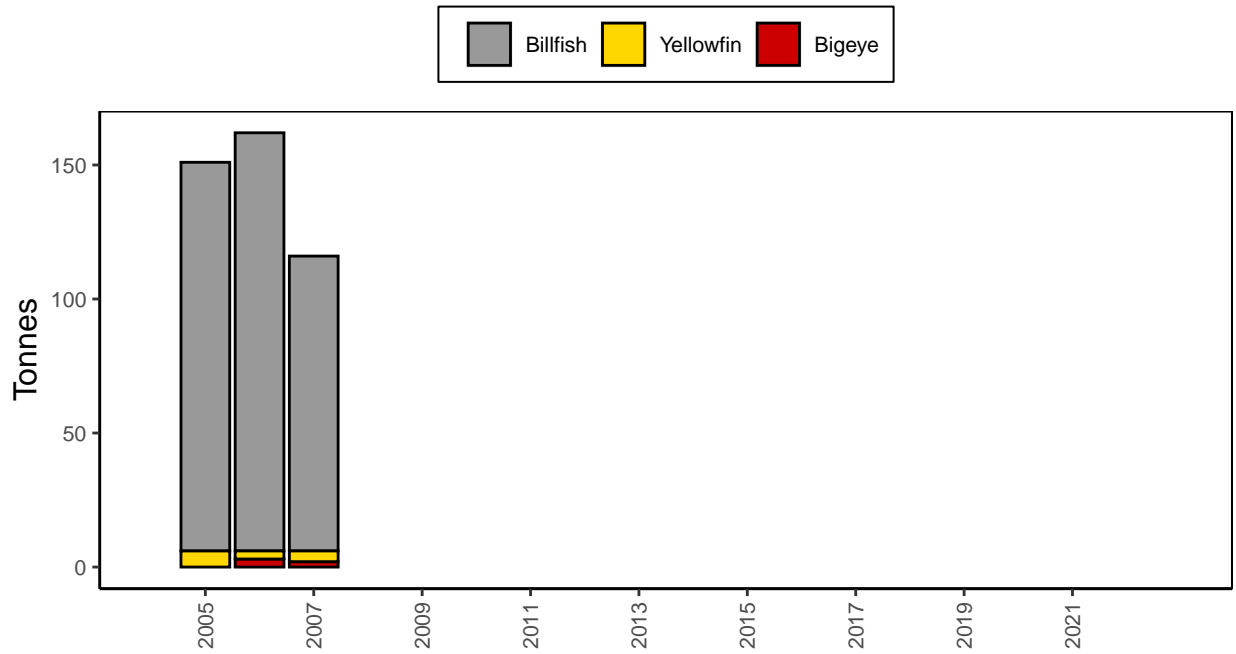

Figure 26: Catches by Senegalese longliners

LONGLINE: SOLOMON ISLANDS

Table 23: Number of vessels active and catches (tonnes) by Solomon Islands longliners

Year	Vessels Active	Albacore		Bigeye		Yellowfin		Blue Marlin		Black Marlin		Striped Marlin		Swordfish		Blue Shark	Silky Shark	Oceanic Whitetip	Mako Shark	Other	Total
		Catch	%	Catch	%	Catch	%	Catch	%	Catch	%	Catch	%	Catch	%	Catch	Catch	Catch	Catch	Catch	Catch
1973	2	4	4	16	14	91	82	111
1976	2	6	3	25	14	146	81	1	1	1	1	1	1	180
1977	2	9	4	34	14	198	81	1	0	1	0	1	0	244
1978	2	9	4	36	14	207	81	1	0	1	0	1	0	255
1979	2	21	3	86	14	493	81	2	0	2	0	2	0	606
1980	2	25	4	98	14	564	81	2	0	2	0	1	0	3	0	695
1981	2	2	1	25	14	146	83	1	1	1	1	1	1	176
1982	2	8	2	24	7	306	90	1	0	1	0	1	0	341
1983	2	19	4	34	7	443	88	2	0	2	0	2	0	502
1984	2	19	7	57	20	213	73	1	0	1	0	1	0	292
1985	2	12	6	46	22	151	71	1	0	1	0	1	0	212
1995	9	24	4	300	53	199	35	35	6	3	1	1	0	3	1	565
1996	13	100	8	403	31	533	42	209	16	16	1	4	0	19	1	1,284
1997	18	109	6	722	40	886	49	76	4	6	0	1	0	7	0	1,807
1998	21	370	20	726	39	657	36	77	4	6	0	1	0	7	0	1,844
1999	16	136	11	469	39	533	44	50	4	4	0	1	0	5	0	1,198
2000	14	224	19	364	30	557	46	51	4	4	0	1	0	5	0	1,206
2001	8	54	13	187	44	159	38	18	4	1	0	2	0	421
2002	11	121	12	401	41	401	41	38	4	3	0	1	0	3	0	968
2003	9	95	12	385	49	258	33	38	5	3	0	1	0	3	0	783
2004	8	207	21	294	30	440	45	38	4	3	0	1	0	3	0	986
2005	5	3	33	6	67	9
2010	113	7,741	54	806	6	5,159	36	277	2	37	0	11	0	74	1	236	14,341
2011	63	915	49	213	12	643	35	35	2	5	0	1	0	10	1	1,852
2014	160	14,278	45	3,054	10	12,536	40	998	3	182	1	51	0	202	1	209	31,510
2015	147	11,334	34	4,390	13	15,923	48	789	2	63	0	15	0	167	1	329	33,010
2016	...	1,708	38	384	9	2,130	47	180	4	2	0	1	0	33	1	3	4,503
2018	40	1,921	24	1,235	15	4,451	55	268	3	7	0	1	0	55	1	67	12	1	27	81	8,126
2019	54	2,617	27	1,398	14	5,094	53	282	3	13	0	9	0	82	1	65	2	...	24	109	9,694
2020	32	1,728	31	623	11	2,732	49	121	2	48	1	46	1	95	2	62	4	0	20	51	5,531
2021	33	1,885	31	635	10	3,288	53	217	4	2	0	3	0	46	1	23	20	0	9	33	6,162
2022	47	2,724	29	874	9	5,470	58	220	2	9	0	7	0	75	1	14	4	0	7	72	9,477

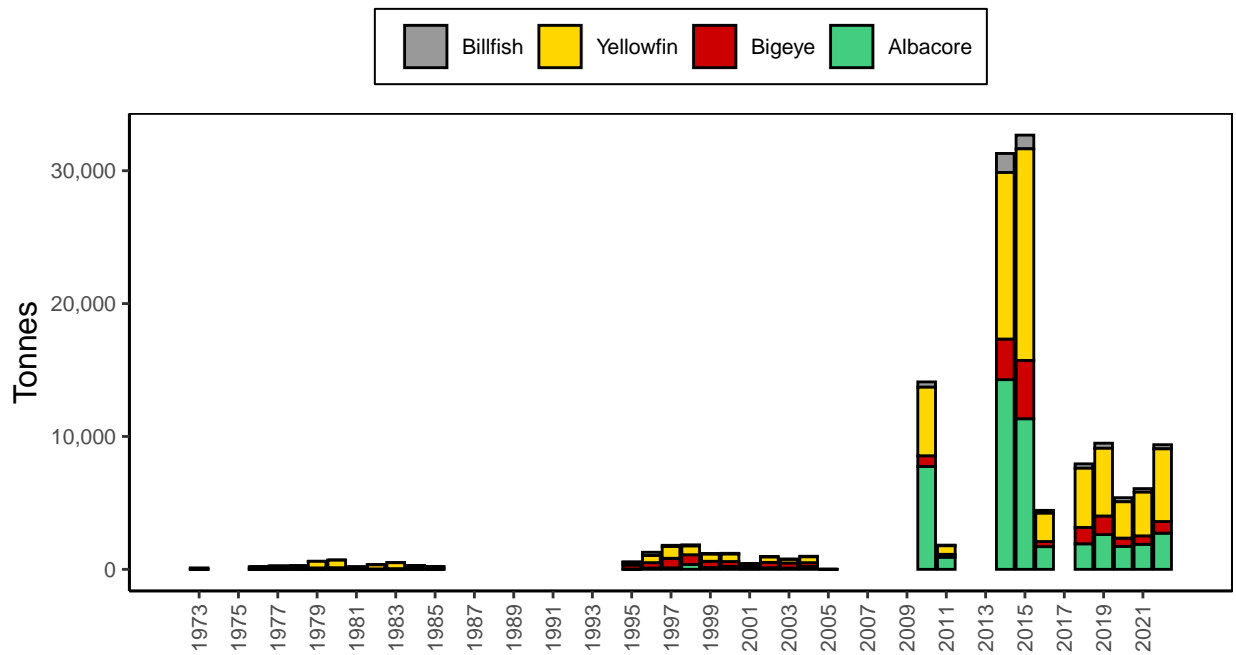

Figure 27: Catches by Solomon Islands longliners

LONGLINE: EU-SPAIN

Table 24: Number of vessels active and catches (tonnes) by EU-Spanish longliners

Year	Albacore			Bigeye		Yellowfin		Blue Marlin		Black Marlin		Striped Marlin		Swordfish		Blue Shark	Silky Shark	Oceanic Whitetip	Mako Shark	Other	Total
	Vessels Active	Catch	%	Catch	%	Catch	%	Catch	%	Catch	%	Catch	%	Catch	%	Catch	Catch	Catch	Catch	Catch	Catch
2004	9	5	1	42	5	23	3	730	91	800
2005	8	4	0	17	1	1	0	1,358	98	1,380
2006	10	62	1	127	3	85	2	1	0	3,107	65	789	1	...	21	610	4,803
2007	15	62	1	127	2	85	2	1	0	4,217	83	602	5,094
2008	18	66	1	77	1	10	0	1	0	63	1	3,410	50	2,107	1,120	25	6,879
2009	10	70	2	46	1	7	0	1	0	63	1	1,721	39	1,678	773	1	4,360
2010	5	13	1	15	1	3	0	5	0	25	1	994	40	1,057	...	2	371	1	2,486
2011	5	6	0	10	0	5	0	25	1	1,431	40	1,664	...	2	402	1	3,546
2012	5	3	0	23	1	2	0	2,131	49	1,685	472	...	4,316
2013	5	3	0	23	1	2	0	1,780	44	1,568	654	...	4,030
2014	5	2	0	65	2	11	0	13	0	46	1	55	1	1,680	44	1,206	710	...	3,788
2015	5	1	0	53	2	10	0	16	1	28	1	1,337	48	892	421	...	2,758
2016	3	2	0	53	2	28	1	18	1	34	1	37	1	1,651	50	1,024	472	...	3,319
2017	3	2	0	21	1	7	0	1	0	25	1	6	0	932	38	1,090	389	...	2,473
2018	3	2	0	39	1	13	0	13	0	7	0	1,124	31	1,893	479	...	3,570
2019	3	2	0	30	1	20	1	70	2	7	0	1,194	34	1,611	554	...	3,488
2020	3	4	0	40	1	33	1	24	1	18	1	16	0	1,415	42	1,345	466	...	3,361
2021	7	4	0	105	2	40	1	26	1	23	0	120	2	1,778	37	2,264	477	...	4,837
2022	7	21	0	112	1	42	1	30	0	29	0	133	2	1,952	25	5,236	310	...	7,864

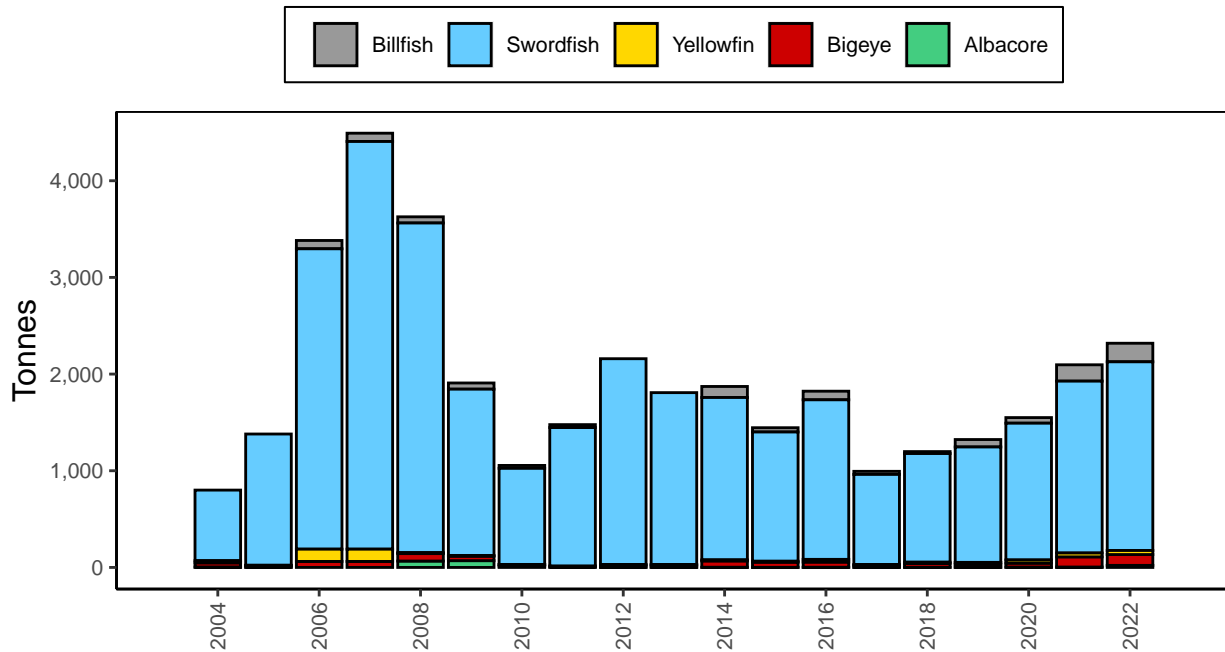

Figure 28: Catches by EU-Spanish longliners

LONGLINE: CHINESE TAIPEI

Table 25: Number of vessels active and catches (tonnes) by Chinese Taipei distant-water longliners

Year	Vessels Active	Albacore		Bigeye		Yellowfin		Blue Marlin		Black Marlin		Striped Marlin		Swordfish		Blue Shark	Silky Shark	Oceanic Whitetip	Mako Shark	Other	Total
		Catch	%	Catch	%	Catch	%	Catch	%	Catch	%	Catch	%	Catch	%	Catch	Catch	Catch	Catch	Catch	Catch
1970	...	15,426	59	2,704	10	6,095	23	153	1	1,380	5	263	1	40	0	169	26,230
1971	...	17,701	50	3,142	9	12,639	36	88	0	1,033	3	301	1	50	0	174	35,128
1972	...	20,125	48	5,215	12	14,177	34	195	0	1,442	3	460	1	78	0	110	41,802
1973	...	25,218	62	5,000	12	7,846	19	207	1	1,547	4	487	1	95	0	239	40,639
1974	...	17,786	63	3,074	11	5,708	20	149	1	1,094	4	336	1	127	0	89	28,363
1975	92	13,843	51	4,015	15	7,271	27	147	1	1,062	4	387	1	100	0	69	26,894
1976	194	18,691	65	3,155	11	4,913	17	176	1	992	3	359	1	156	1	110	28,552
1977	176	21,846	66	3,421	10	6,025	18	129	0	1,240	4	433	1	87	0	66	33,247
1978	168	17,833	77	1,731	7	2,462	11	60	0	732	3	215	1	30	0	90	23,153
1979	157	11,231	66	1,300	8	3,262	19	373	2	160	1	270	2	220	1	124	16,940
1980	182	17,481	63	3,332	12	5,828	21	454	2	142	1	295	1	186	1	25	27,743
1981	140	13,627	77	1,236	7	1,966	11	408	2	80	0	235	1	167	1	14	17,733
1982	115	11,603	82	890	6	975	7	268	2	56	0	171	1	94	1	15	14,072
1983	65	11,636	85	686	5	839	6	228	2	29	0	111	1	72	1	13	13,614
1984	61	10,684	78	882	6	1,416	10	361	3	36	0	193	1	121	1	6	13,699
1985	44	8,682	80	598	6	1,185	11	196	2	44	0	89	1	72	1	1	10,867
1986	51	10,131	84	458	4	1,144	9	152	1	83	1	61	1	36	0	10	12,075
1987	60	11,827	89	259	2	917	7	143	1	79	1	49	0	40	0	1	13,315
1988	70	15,925	81	246	1	3,008	15	287	1	90	0	83	0	60	0	24	19,723
1989	85	9,200	84	205	2	848	8	238	2	162	1	249	2	82	1	4	10,988
1990	52	10,002	69	1,656	11	1,910	13	405	3	87	1	131	1	263	2	14,454
1991	74	13,975	73	1,878	10	2,241	12	566	3	116	1	207	1	129	1	7	19,119
1992	88	19,997	84	1,886	8	1,314	6	101	0	83	0	220	1	89	0	148	23,838
1993	72	16,989	84	652	3	1,536	8	396	2	137	1	237	1	167	1	113	20,227
1994	67	18,799	83	799	4	1,977	9	533	2	24	0	374	2	217	1	43	22,766
1995	62	18,683	85	607	3	1,725	8	310	1	5	0	264	1	263	1	157	22,014
1996	56	16,590	90	282	2	1,038	6	173	1	1	0	177	1	127	1	118	18,506
1997	53	16,478	89	554	3	855	5	75	0	5	0	134	1	154	1	224	18,479
1998	64	17,050	80	1,505	7	1,049	5	168	1	20	0	346	2	257	1	834	21,229
1999	65	14,589	81	1,443	8	995	6	122	1	17	0	231	1	229	1	381	18,007
2000	78	14,414	81	1,160	6	1,639	9	52	0	16	0	130	1	227	1	265	17,903
2001	101	14,052	66	3,142	15	2,479	12	257	1	28	0	210	1	767	4	276	21,211
2002	133	16,929	52	8,741	27	4,953	15	231	1	8	0	386	1	1,274	4	143	32,665
2003	142	14,995	50	7,540	25	4,981	17	807	3	3	0	395	1	1,038	3	283	30,042
2004	137	11,819	28	16,888	40	9,018	21	1,226	3	5	0	695	2	2,382	6	672	42,705
2005	133	10,983	37	10,883	34	5,755	19	1,196	4	54	0	404	1	1,057	4	438	29,970
2006	104	6,477	32	7,841	38	3,583	17	1,255	6	19	0	304	1	863	4	207	20,549
2007	90	5,610	28	9,108	46	2,657	13	1,061	5	5	0	351	2	1,134	6	65	19,991
2008	84	3,553	22	8,777	53	1,759	11	812	5	5	0	173	1	1,180	7	174	16,433
2009	75	5,558	25	8,863	40	3,111	14	1,111	5	12	0	187	1	1,278	6	1,059	394	82	199	530	22,384
2010	90	7,783	32	8,000	33	3,569	15	1,269	5	61	0	239	1	1,339	6	912	417	80	206	138	24,013
2011	95	6,939	31	6,579	29	3,167	14	1,166	5	22	0	257	1	1,554	7	1,522	656	122	488	274	22,746
2012	87	5,656	31	5,770	32	2,059	11	975	5	7	0	249	1	1,319	7	923	460	70	280	312	18,080
2013	82	6,533	36	5,486	30	1,441	8	934	5	1	0	222	1	1,386	8	1,295	483	...	282	187	18,250
2014	62	5,487	28	6,005	31	2,057	11	1,063	5	9	0	275	1	1,621	8	1,804	196	...	330	522	19,369
2015	76	5,526	28	5,331	27	2,848	14	1,670	8	8	0	243	1	1,781	9	1,683	641	297	20,028
2016	79	7,531	31	4,707	19	4,230	17	1,456	6	5	0	260	1	1,904	8	3,158	8	...	601	338	24,198
2017	82	7,833	33	4,440	19	3,809	16	915	4	11	0	224	1	2,015	9	3,326	16	...	450	378	23,417
2018	75	5,469	28	4,371	22	2,213	11	634	3	43	0	164	1	1,798	9	4,358	2	...	496	190	19,738
2019	75	5,157	24	4,989	24	2,826	13	556	3	3	0	169	1	1,554	7	5,260	3	...	516	157	21,190
2020	82	5,940	32	4,147	22	1,685	9	307	2	2	0	182	1	1,577	8	4,365	...	1	478	122	18,806
2021	85	4,377	30	3,667	25	1,898	13	335	2	1	0	191	1	1,218	8	2,561	8	4	316	187	14,763
2022	108	7,862	34	5,661	25	3,190	14	452	2	7	0	216	1	1,592	7	3,265	7	2	365	287	22,906

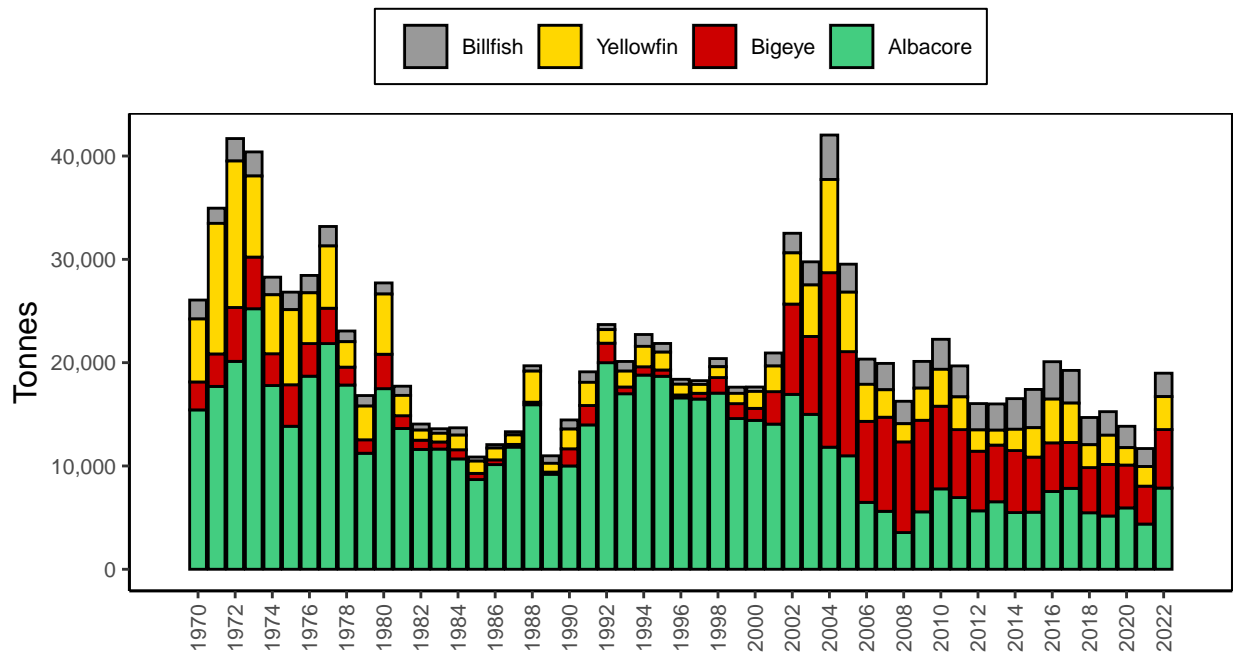

Figure 29: Catches by Chinese Taipei distant-water longliners

Table 26: Number of vessels active and catches (tonnes) by Chinese Taipei small-vessel tuna longliners

Year	Vessels Active	Albacore		Bigeye		Yellowfin		Blue Marlin		Black Marlin		Striped Marlin		Swordfish		Blue Shark	Silky Shark	Oceanic Whitetip	Mako Shark	Other	Total
		Catch	%	Catch	%	Catch	%	Catch	%	Catch	%	Catch	%	Catch	%	Catch	Catch	Catch	Catch	Catch	Catch
1990	3,090	38	3,399	41	845	10	105	1	64	1	551	7	161	8,215
1991	2,796	46	2,133	35	636	10	79	1	48	1	415	7	10	6,117
1992	3,331	41	3,184	39	840	10	104	1	64	1	548	7	23	8,094
1993	254	3,498	42	2,336	28	1,546	18	223	3	117	1	635	8	13	8,368
1994	355	7,017	49	4,610	32	1,499	10	186	1	114	1	978	7	9	14,413
1995	366	6,035	37	6,126	38	2,371	15	237	1	308	2	1,098	7	33	16,208
1996	420	4,474	30	7,092	47	2,200	15	85	1	232	2	911	6	6	15,000
1997	361	6,282	46	6,360	47	648	5	90	1	55	0	158	1	30	13,623
1998	281	5,013	37	4,875	36	2,202	16	477	3	175	1	931	7	43	13,716
1999	281	6,337	43	5,173	35	1,396	9	818	5	241	2	884	6	47	14,896
2000	1,980	5,139	37	6,001	43	1,460	10	376	3	236	2	772	6	4	13,988
2001	1,980	6,001	37	7,105	43	1,666	10	430	3	269	2	881	5	3	16,355
2002	1,980	5,754	34	7,895	46	1,735	10	448	3	280	2	918	5	17,030
2003	1,444	4,590	35	6,601	50	1,057	8	273	2	171	1	560	4	4	13,256
2004	1,387	2,869	26	6,561	59	823	7	212	2	133	1	435	4	8	11,041
2005	1,571	1,700	12	4,015	28	5,776	40	1,216	8	604	4	314	2	786	5	11	14,422
2006	1,626	4,084	20	5,606	27	8,303	40	946	5	505	2	252	1	902	4	17	20,615
2007	1,430	4,857	26	4,464	24	7,245	38	1,120	6	108	1	98	1	983	5	10	18,885
2008	1,260	4,838	24	5,734	29	6,766	34	2,144	11	100	1	57	0	243	1	16	19,898
2009	1,220	7,776	20	3,644	10	8,809	23	1,782	5	107	0	122	0	160	0	13,922	333	9	449	856	37,969
2010	1,220	12,117	31	3,370	9	8,628	22	2,189	6	160	0	191	0	468	1	10,077	233	7	731	1,129	39,300
2011	1,376	8,815	19	4,087	9	11,170	24	2,296	5	202	0	137	0	317	1	17,375	332	3	1,196	1,466	47,396
2012	1,326	7,922	22	4,615	13	7,906	22	2,054	6	185	1	101	0	430	1	11,407	110	2	688	1,231	36,651
2013	1,296	10,278	26	4,389	11	10,313	27	2,790	7	220	1	47	0	476	1	8,170	74	...	622	1,443	38,822
2014	1,275	4,949	16	3,136	10	8,880	29	2,405	8	205	1	53	0	323	1	8,799	39	...	428	932	30,149
2015	1,306	5,289	20	2,729	10	8,030	30	1,500	6	188	1	30	0	260	1	7,756	575	744	27,101
2016	1,303	6,987	22	3,494	11	10,144	32	1,551	5	67	0	47	0	244	1	7,946	472	774	31,726
2017	1,079	8,422	20	3,945	9	15,705	37	2,152	5	82	0	54	0	257	1	9,688	631	1,147	42,083
2018	843	7,379	21	3,602	10	10,265	29	1,995	6	235	1	93	0	171	0	9,703	634	1,127	35,204
2019	723	7,876	19	2,624	6	10,972	26	1,977	5	249	1	161	0	226	1	15,602	1,164	1,449	42,300
2020	710	8,885	25	1,784	5	6,055	17	1,514	4	227	1	257	1	288	1	13,771	1,187	1,389	35,357
2021	787	3,033	13	2,442	10	6,936	29	1,457	6	180	1	112	0	139	1	7,633	391	1,242	23,565
2022	608	4,564	13	3,397	10	10,889	32	1,411	4	197	1	71	0	156	0	11,342	544	1,386	33,957

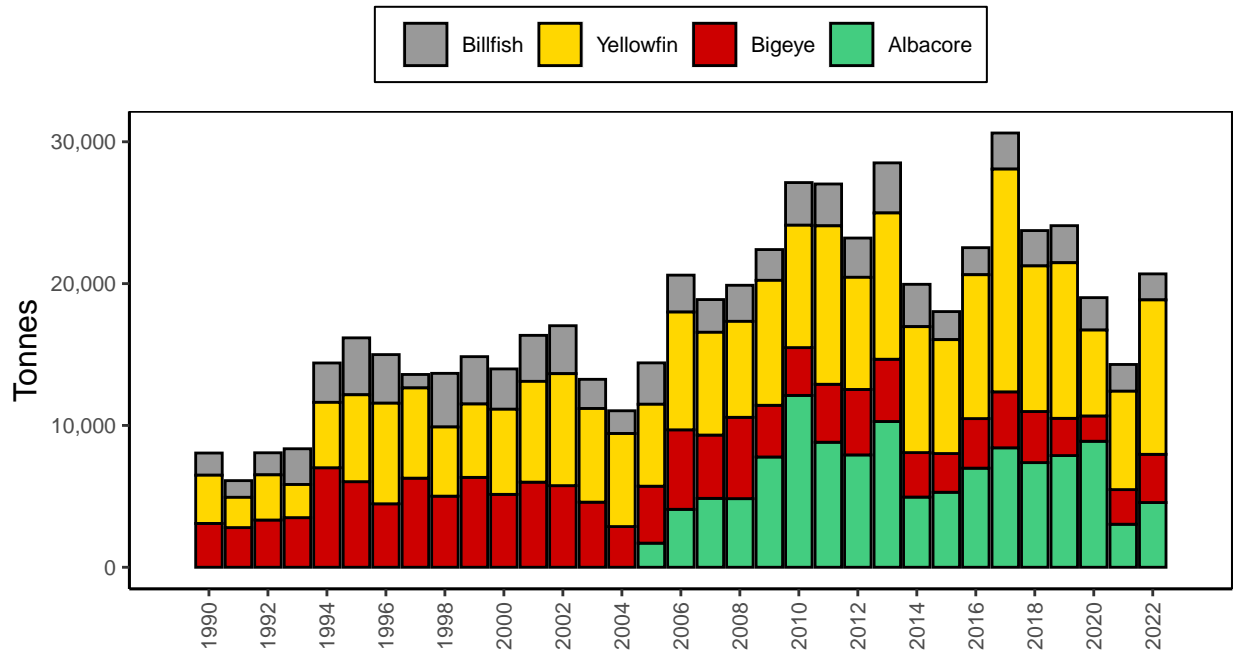

Figure 30: Catches by Chinese Taipei small-vessel tuna longliners

LONGLINE: KINGDOM OF TONGA

Table 27: Number of vessels active and catches (tonnes) by Tongan longliners

Year	Vessels Active	Albacore		Bigeye		Yellowfin		Blue Marlin		Black Marlin		Striped Marlin		Swordfish		Blue Shark	Silky Shark	Oceanic Whitetip	Mako Shark	Other	Total
		Catch	%	Catch	%	Catch	%	Catch	%	Catch	%	Catch	%	Catch	%	Catch	Catch	Catch	Catch	Catch	Catch
1982	1	106	46	18	8	81	35	4	2	5	2	10	4	5	2	1	230
1983	1	143	62	17	7	48	21	4	2	5	2	10	4	5	2	232
1984	1	135	55	28	11	55	23	5	2	5	2	10	4	6	2	244
1985	1	174	67	15	6	44	17	5	2	5	2	11	4	6	2	1	261
1986	1	206	73	12	4	33	12	5	2	6	2	12	4	6	2	1	281
1987	1	252	75	14	4	32	10	6	2	7	2	14	4	8	2	1	334
1988	1	242	79	6	2	26	8	6	2	6	2	13	4	7	2	2	308
1989	1	195	74	12	5	27	10	5	2	5	2	11	4	6	2	3	264
1990	1	152	70	11	5	27	12	4	2	4	2	9	4	5	2	6	218
1991	1	171	77	5	2	19	9	4	2	4	2	9	4	5	2	5	222
1992	1	199	79	5	2	19	8	5	2	5	2	11	4	6	2	3	253
1993	6	231	62	34	9	64	17	7	2	7	2	16	4	8	2	4	371
1994	5	343	75	19	4	46	10	8	2	9	2	19	4	10	2	3	457
1995	7	379	74	23	4	59	11	10	2	10	2	22	4	12	2	515
1996	7	431	67	60	9	88	14	12	2	13	2	28	4	15	2	647
1997	12	493	67	69	9	100	13	14	2	15	2	31	4	17	2	2	741
1998	13	616	66	86	9	125	13	17	2	19	2	39	4	21	2	7	930
1999	10	801	66	112	9	163	13	22	2	24	2	51	4	27	2	11	1,211
2000	14	862	66	120	9	175	13	24	2	26	2	55	4	29	2	8	1,299
2001	21	1,268	65	191	10	259	13	36	2	39	2	82	4	44	2	19	1,938
2002	35	1,189	64	215	11	263	14	35	2	38	2	79	4	42	2	10	1,871
2003	29	611	56	94	9	263	24	20	2	22	2	46	4	25	2	6	1,087
2004	22	182	42	40	9	163	37	8	2	9	2	18	4	10	2	5	435
2005	13	283	42	125	18	219	32	17	2	7	1	6	1	18	3	6	681
2006	14	414	50	117	14	227	27	18	2	7	1	24	3	21	3	4	832
2007	9	390	41	129	14	341	36	27	3	4	0	18	2	31	3	5	945
2008	9	220	34	81	12	291	45	12	2	6	1	11	2	28	4	2	651
2009	7	124	32	38	10	109	28	8	2	3	1	8	2	22	6	29	13	10	19	4	386
2010	5	57	28	24	12	47	23	6	3	2	1	4	2	26	13	14	6	5	9	2	201
2011	4	34	10	18	5	171	50	22	6	2	1	7	2	22	6	24	11	8	15	6	340
2012	3	20	7	10	3	140	48	47	16	2	1	8	3	19	6	18	8	6	12	3	293
2013	3	13	5	7	2	126	45	48	17	2	1	26	9	25	4	13	13	3	280
2014	4	25	8	22	7	195	59	13	4	10	3	12	4	37	11	8	9	331
2015	4	29	6	25	5	297	60	23	5	13	3	30	6	42	8	20	20	499
2016	4	42	8	27	5	325	60	43	8	20	4	12	2	39	7	4	1	...	20	6	539
2017	6	26	5	24	4	373	70	39	7	13	2	2	0	32	6	14	12	535
2018	5	23	6	34	9	201	53	17	4	5	1	11	3	44	12	1	...	3	35	4	378
2019	6	29	8	16	5	186	54	47	14	4	1	14	4	33	10	2	0	0	11	2	345
2020	5	13	6	10	4	156	67	21	9	2	1	4	2	16	7	0	1	0	6	3	232
2021	4	10	3	15	5	208	69	42	14	11	4	9	3	0	0	0	2	2	300
2022	6	52	13	24	6	215	55	45	12	19	5	11	3	6	5	5	6	2	389

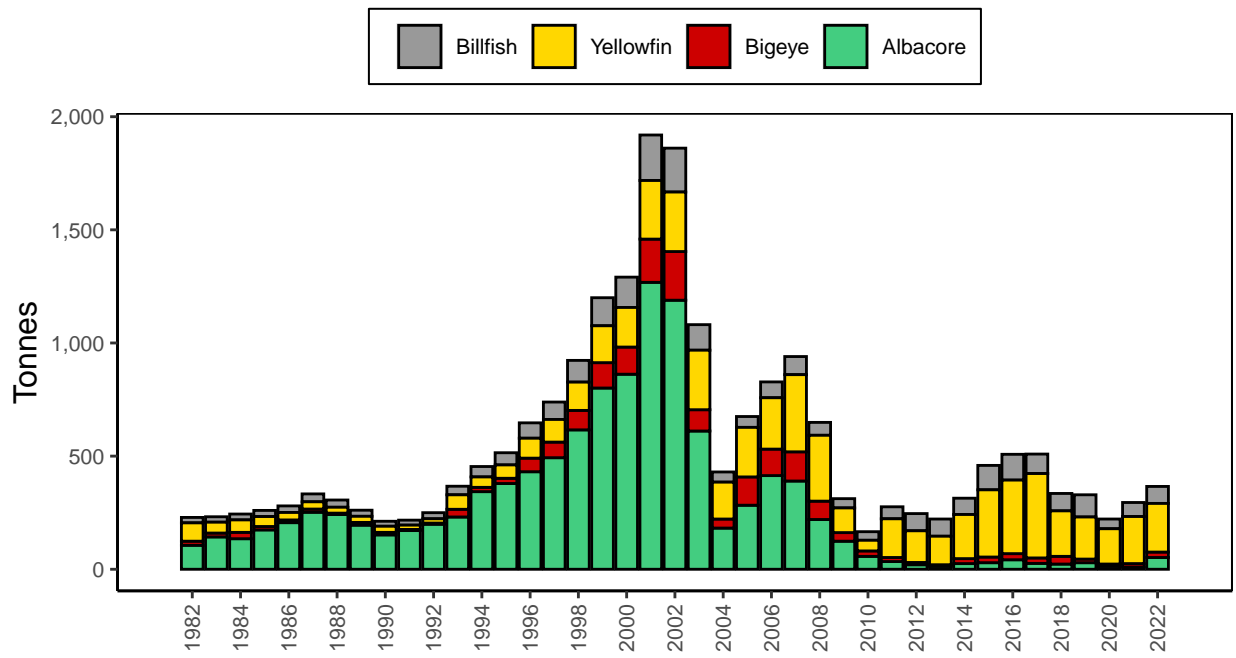

Figure 31: Catches by Tongan longliners

LONGLINE: TUVALU

Table 28: Number of vessels active and catches (tonnes) by Tuvalu longliners

Year	Vessels Active	Albacore		Bigeye		Yellowfin		Blue Marlin		Black Marlin		Striped Marlin		Swordfish		Blue Shark	Silky Shark	Oceanic Whitetip	Mako Shark	Other	Total
		Catch	%	Catch	%	Catch	%	Catch	%	Catch	%	Catch	%	Catch	%	Catch	Catch	Catch	Catch	Catch	Catch
2011	6	184	29	105	17	286	46	39	6	2	0	1	0	10	2	627
2012	6	435	18	1,408	58	453	19	102	4	1	0	5	0	38	2	2,442
2013	5	169	39	120	28	114	26	14	3	10	2	6	1	433
2014	2	78	35	76	35	41	19	14	6	8	4	3	1	220
2015	2	97	20	187	39	166	35	11	2	2	0	6	1	475
2016	2	52	18	103	35	124	42	11	4	3	1	296
2017	2	175	35	111	22	164	33	8	2	4	1	8	2	12	2	1	4	1	1	7	496
2018	2	121	36	64	19	106	31	14	4	1	0	2	1	4	4	...	8	13	337
2019	1	64	26	53	22	76	31	11	5	1	0	3	1	2	...	32	242
2020	1	117	77	9	6	16	11	3	2	1	1	5	151
2021	1	57	53	23	21	9	8	1	1	1	1	1	1	10	6	108

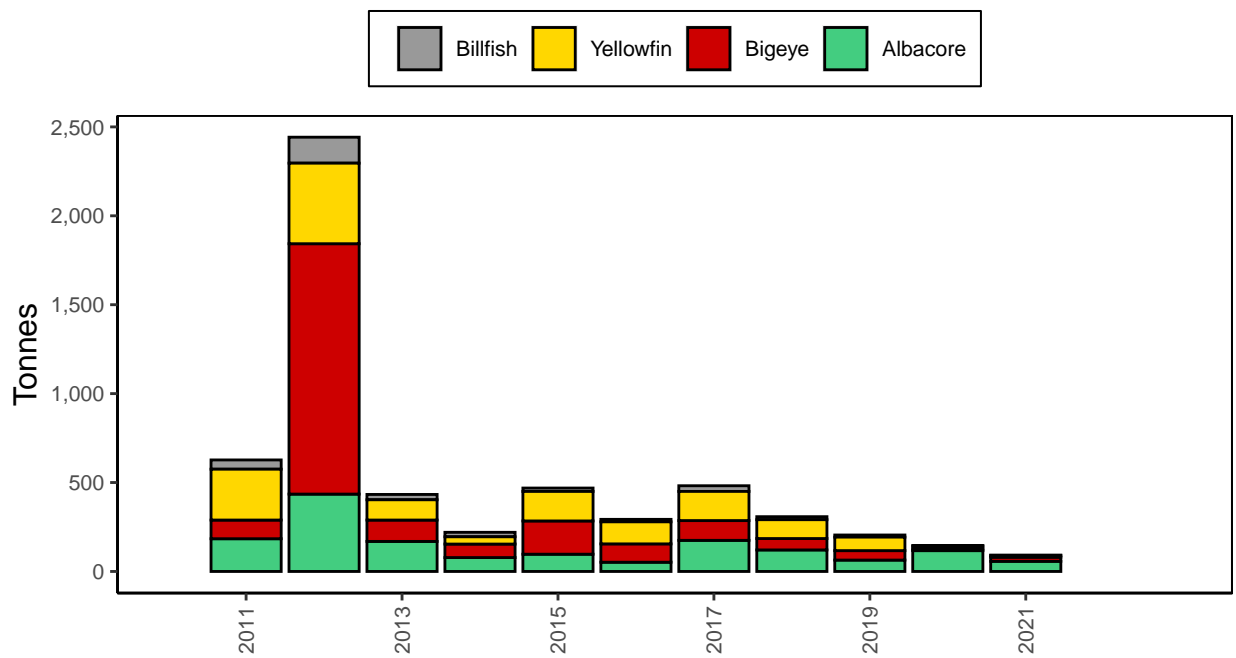

Figure 32: Catches by Tuvalu longliners

LONGLINE: UNITED STATES OF AMERICA

Table 29: Number of vessels active and catches (tonnes) by American Samoa-based longliners

Year	Vessels Active	Albacore		Bigeye		Yellowfin		Blue Marlin		Black Marlin		Striped Marlin		Swordfish		Blue Shark	Silky Shark	Oceanic Whitetip	Mako Shark	Other	Total
		Catch	%	Catch	%	Catch	%	Catch	%	Catch	%	Catch	%	Catch	%	Catch	Catch	Catch	Catch	Catch	Catch
1988	...	1	50	1	50	2
1991	...	1	100	1	100	1
1993	1	100	1
1994	...	1	50	1	50	2
1995	3	27	84	1	3	2	6	2	6	32
1996	12	86	76	4	4	12	11	10	9	1	1	113
1997	21	309	87	4	1	22	6	14	4	1	0	2	1	2	354
1998	25	446	84	10	2	42	8	21	4	1	0	2	0	10	532
1999	29	338	74	9	2	64	14	16	4	3	1	2	0	22	454
2000	37	626	81	21	3	86	11	22	3	2	0	1	0	12	770
2001	67	3,233	91	75	2	188	5	64	3,560
2002	60	5,951	88	196	3	485	7	129	6,761
2003	51	3,931	81	242	5	497	10	207	4,877
2004	41	2,462	65	227	6	888	23	237	3,814
2005	36	2,936	78	134	4	526	14	23	1	3	0	8	0	157	3,787
2006	28	4,078	81	181	4	513	10	25	0	4	0	38	1	1	1	208	5,049
2007	29	5,183	83	218	3	640	10	38	1	1	0	13	0	1	177	6,271
2008	28	3,550	84	132	3	333	8	34	1	1	0	7	0	1	178	4,236
2009	26	3,885	82	249	5	398	8	40	1	6	0	11	0	1	168	4,758
2010	26	3,976	77	487	9	473	9	55	1	8	0	22	0	2	3	128	5,154
2011	114	2,404	51	1,263	27	699	15	85	2	1	0	71	2	34	1	5	8	153	4,723
2012	115	3,262	54	1,502	25	620	10	87	1	2	0	61	1	52	1	6	8	389	5,989
2013	17	2,139	68	389	12	422	13	53	2	27	1	28	1	1	4	78	3,141
2014	17	1,438	59	318	13	454	19	58	2	21	1	25	1	1	2	131	2,448
2015	23	1,855	61	557	18	360	12	80	3	39	1	32	1	1	4	89	3,017
2016	23	1,517	50	658	22	561	18	89	3	50	2	50	2	1	9	125	3,060
2017	118	1,512	36	1,409	34	871	21	127	3	52	1	56	1	1	6	114	4,148
2018	108	1,553	49	851	27	470	15	70	2	45	1	47	1	3	5	95	3,139
2019	...	1,062	32	1,545	46	409	12	112	3	64	2	48	1	3	102	3,345
2020	...	548	20	1,586	57	383	14	72	3	49	2	43	2	80	2,761
2021	...	715	39	428	23	521	28	61	3	33	2	41	2	58	1,857
2022	11	1,095	34	1,565	49	332	10	99	3	27	1	29	1	51	3,198

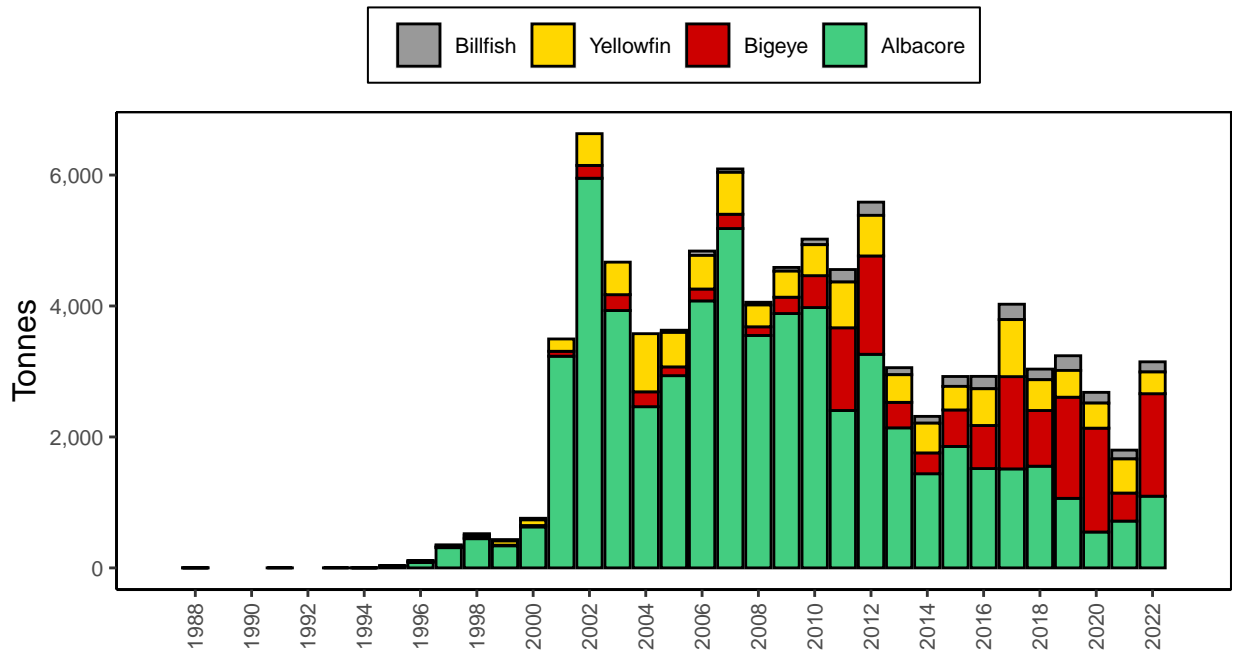

Figure 33: Catches by American Samoa-based longliners

Table 30: Number of vessels active and catches (tonnes) by Guam-based United States longliners

Year	Vessels Active	Albacore		Bigeye		Yellowfin		Blue Marlin		Black Marlin		Striped Marlin		Swordfish		Blue Shark	Silky Shark	Oceanic Whitetip	Mako Shark	Other	Total
		Catch	%	Catch	%	Catch	%	Catch	%	Catch	%	Catch	%	Catch	%	Catch	Catch	Catch	Catch	Catch	Catch
2015	112	831	100	831
2016	118	932	100	932

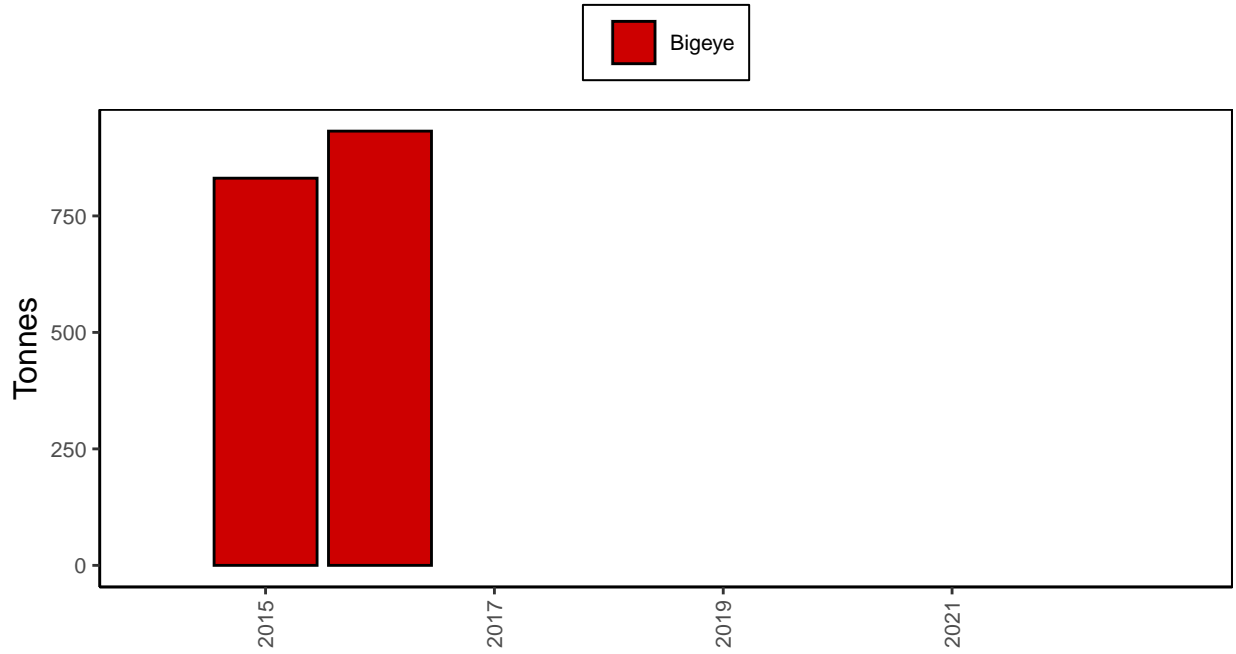

Figure 34: Catches by Guam-based United States longliners

Table 31: Number of vessels active and catches (tonnes) by Hawaii and California-based United States longliners

Year	Albacore		Bigeye		Yellowfin		Blue Marlin		Black Marlin		Striped Marlin		Swordfish		Blue Shark	Silky Shark	Oceanic Whitetip	Mako Shark	Other	Total
	Vessels Active	Catch	%	Catch	%	Catch	%	Catch	%	Catch	%	Catch	%	Catch	Catch	Catch	Catch	Catch	Catch	
1970	24	9	2	215	45	251	53	475
1971	23	11	3	213	51	191	46	415
1972	23	8	2	226	57	160	41	394
1973	18	14	5	181	62	98	33	293
1974	17	9	3	185	57	130	40	324
1975	16	33	12	150	53	102	36	285
1976	16	23	7	194	59	111	34	328
1977	17	37	8	225	51	176	40	438
1978	19	54	13	189	46	172	41	415
1979	17	137	49	145	51	282
1980	22	17	2	536	75	32	4	105	15	22	712
1981	25	25	3	76	8	673	74	42	5	94	10	910
1982	27	94	6	373	26	708	49	136	9	140	10	1,451
1983	32	6	1	466	46	361	35	72	7	114	11	3	1,022
1984	34	2	0	536	54	330	33	23	2	91	9	4	986
1985	36	606	60	300	30	26	3	75	7	5	1,012
1986	39	676	57	269	23	38	3	191	16	6	1,180
1987	37	136	9	816	53	261	17	45	3	273	18	1	1,532
1988	50	318	12	1,233	45	595	22	90	3	500	18	8	2,744
1989	88	272	7	1,445	37	988	25	364	9	591	15	273	7	10	3,943
1990	138	182	3	1,520	27	1,103	20	318	6	500	9	1,909	34	5	5,537
1991	78	313	4	1,556	18	756	9	704	8	524	6	4,500	54	58	8,411
1992	124	332	4	1,490	18	362	4	353	4	1	0	545	6	5,276	63	34	8,393
1993	124	441	4	2,116	21	633	6	373	4	1	0	632	6	5,911	58	44	10,151
1994	127	547	8	1,791	26	615	9	378	5	384	6	3,137	45	63	6,915
1995	117	888	11	2,055	25	1,073	13	693	8	5	0	727	9	2,660	32	114	8,215
1996	110	1,188	17	1,796	26	816	12	523	8	1	0	524	8	1,969	29	47	6,864
1997	117	1,645	17	2,518	25	1,245	13	489	5	352	4	3,532	36	125	9,906
1998	121	1,122	11	3,270	33	859	9	395	4	4	0	379	4	3,682	38	95	9,806
1999	133	1,541	15	2,820	28	549	5	375	4	364	4	4,420	43	109	10,178
2000	132	941	9	2,706	26	1,195	12	328	3	200	2	4,832	47	97	10,299
2001	125	1,293	17	2,418	31	1,016	13	414	5	356	5	1,971	26	218	7,686
2002	123	525	7	4,396	57	572	7	298	4	228	3	1,530	20	132	7,681
2003	110	524	7	3,618	45	809	10	366	5	547	7	1,964	24	212	8,040
2004	125	356	5	4,181	59	694	10	290	4	380	5	1,076	15	136	7,113
2005	125	287	4	4,462	56	698	9	326	4	1	0	493	6	1,475	18	29	...	97	131	7,999
2006	127	256	3	4,381	55	937	12	409	5	609	8	1,149	14	10	...	95	136	7,982
2007	129	243	3	5,381	62	833	10	255	3	1	0	267	3	1,428	16	7	...	120	143	8,678
2008	129	298	4	4,649	57	836	10	333	4	411	5	1,301	16	7	...	109	158	8,102
2009	127	178	3	3,741	58	429	7	334	5	234	4	1,242	19	9	...	102	156	6,425
2010	123	324	5	3,577	60	462	8	238	4	124	2	1,013	17	6	...	63	139	5,946
2011	128	487	8	3,565	56	738	12	290	5	1	0	263	4	837	13	9	...	43	183	6,416
2012	127	480	8	3,660	59	576	9	226	4	1	0	209	3	862	14	12	...	42	129	6,198
2013	133	272	5	3,612	63	546	10	283	5	1	0	256	4	545	9	1	...	30	192	5,738
2014	140	178	3	3,823	59	567	9	428	7	1	0	343	5	865	13	35	187	6,427
2015	135	197	3	3,427	57	681	11	445	7	378	6	665	11	35	192	6,020
2016	133	208	3	3,747	57	1,093	17	419	6	1	0	280	4	596	9	37	189	6,570
2017	136	74	1	2,968	44	1,750	26	485	7	280	4	918	14	30	167	6,672
2018	136	59	1	3,393	49	1,868	27	529	8	332	5	590	9	36	116	6,923
2019	156	88	1	3,460	49	1,556	22	747	11	397	6	510	7	32	214	7,004
2020	146	48	1	3,550	60	1,197	20	440	7	240	4	266	5	2	131	5,874
2021	149	104	1	3,750	53	2,029	29	332	5	199	3	534	8	1	138	7,087
2022	149	108	2	3,238	48	1,969	29	351	5	230	3	735	11	1	94	6,726

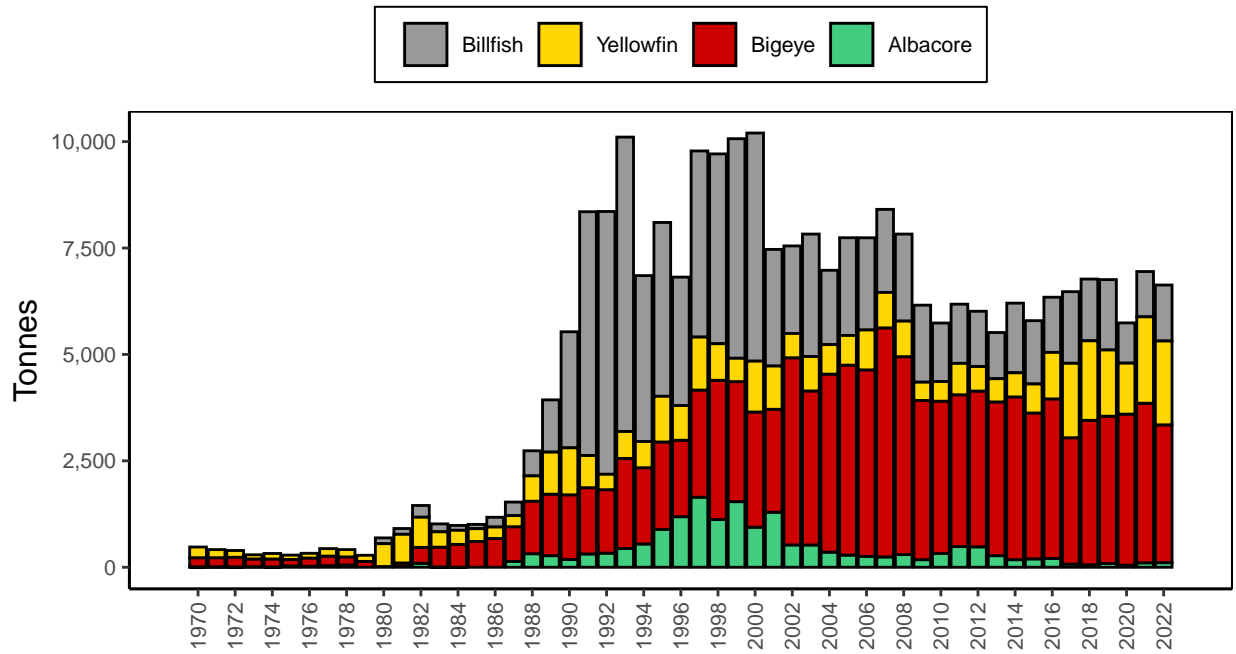

Figure 35: Catches by Hawaii and California-based United States longliners

Table 32: Number of vessels active and catches (tonnes) by Commonwealth of North Marianas Islands-based United States longliners

Year	Vessels Active	Albacore		Bigeye		Yellowfin		Blue Marlin		Black Marlin		Striped Marlin		Swordfish		Blue Shark	Silky Shark	Oceanic Whitetip	Mako Shark	Other	Total
		Catch	%	Catch	%	Catch	%	Catch	%	Catch	%	Catch	%	Catch	%	Catch	Catch	Catch	Catch	Catch	Catch
2013	113	23	3	492	70	93	13	20	3	42	6	8	1	3	25	706
2014	109	1,000	100	1,000
2015	117	1,000	100	1,000
2016	117	879	100	879
2017	119	999	100	999
2018	121	993	100	993
2019	999	100	999
2020	926	100	926
2021	1,500	100	1,500
2022	119	544	100	544

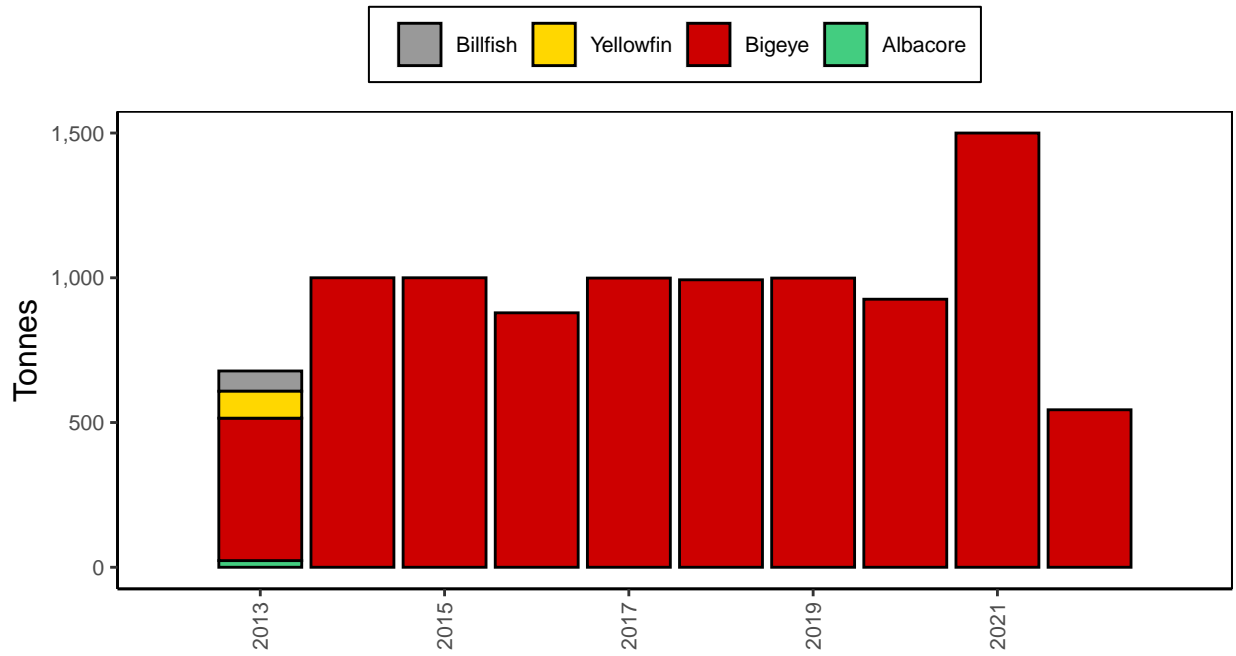

Figure 36: Catches by Commonwealth of North Marianas Islands-based United States longliners

Table 33: Number of vessels active and catches (tonnes) by United States longliners

Year	Albacore		Bigeye		Yellowfin		Blue Marlin		Black Marlin		Striped Marlin		Swordfish		Blue Shark	Silky Shark	Oceanic Whitetip	Mako Shark	Other	Total
	Vessels Active	Catch	%	Catch	%	Catch	%	Catch	%	Catch	%	Catch	%	Catch	Catch	Catch	Catch	Catch	Catch	
1991	15	42	21	58	36
1992	5	25	15	75	20
1993	...	1	8	8	67	3	25	12
1994	...	1	9	2	18	8	73	11
1995	...	9	4	138	56	101	41	248
1996	...	1	0	137	42	185	57	323
1997	...	1	1	42	29	103	71	146
1998	...	6	3	57	29	136	68	199
1999	...	1	1	63	46	72	53	136
2000	30	34	58	66	88

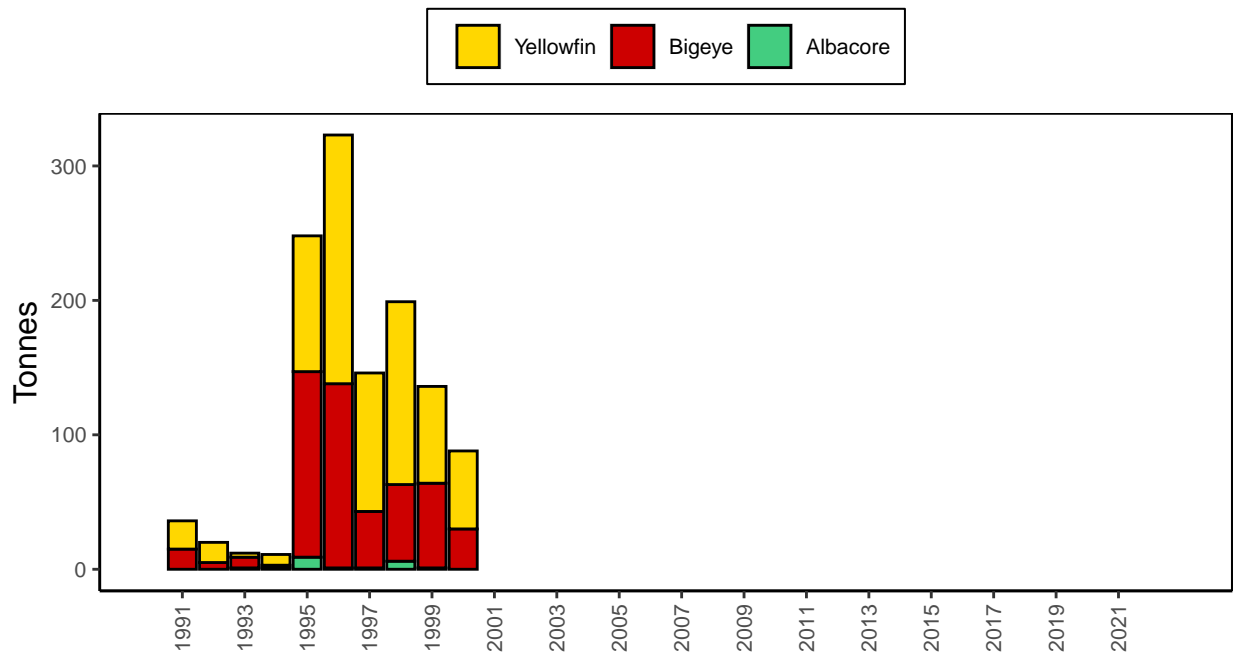

Figure 37: Catches by United States longliners

LONGLINE: VANUATU

Table 34: Number of vessels active and catches (tonnes) by Vanuatu longliners

Year	Albacore		Bigeye		Yellowfin		Blue Marlin		Black Marlin		Striped Marlin		Swordfish		Blue Shark	Silky Shark	Oceanic Whitetip	Mako Shark	Other	Total	
	Vessels Active	Catch	%	Catch	%	Catch	%	Catch	%	Catch	%	Catch	%	Catch	Catch	Catch	Catch	Catch	Catch	Catch	
1995	2	109	56	20	10	47	24	11	6	1	1	2	1	2	1	1	193
1996	3	192	34	67	12	276	49	19	3	4	1	5	1	3	1	566
1997	1	95	20	103	21	265	55	13	3	3	1	1	0	1	0	481
1998	1	10	11	53	58	25	27	3	3	1	1	92
2000	...	501	87	12	2	57	10	5	1	1	0	576
2001	...	655	84	37	5	78	10	2	0	5	1	777
2002	26	7,014	80	396	4	778	9	216	2	80	1	137	2	174	2	7	8,802
2003	33	5,193	66	841	11	1,315	17	192	2	71	1	122	2	155	2	6	7,895
2004	73	10,749	67	2,045	13	1,762	11	414	3	6	0	235	1	805	5	4	16,020
2005	73	10,994	71	2,045	13	1,147	7	528	3	24	0	178	1	466	3	7	15,389
2006	64	11,384	76	1,815	12	1,368	9	133	1	40	0	99	1	208	1	1	15,048
2007	64	8,544	71	1,885	16	1,049	9	122	1	31	0	113	1	222	2	1	11,967
2008	61	7,439	76	1,143	12	878	9	99	1	28	0	98	1	161	2	1	9,847
2009	59	9,689	58	1,398	8	817	5	126	1	31	0	69	0	137	1	1,751	804	590	1,126	137	16,676
2010	65	13,172	65	2,060	10	939	5	173	1	56	0	83	0	243	1	1,373	631	463	883	112	20,187
2011	75	8,059	53	2,061	14	1,601	11	195	1	11	0	71	0	182	1	1,208	555	407	777	119	15,246
2012	84	8,877	50	2,151	12	2,230	13	437	2	18	0	79	0	213	1	1,345	618	454	865	419	17,705
2013	61	11,073	57	1,989	10	1,768	9	545	3	19	0	105	1	345	2	1,345	618	454	865	276	19,401
2014	82	6,529	47	3,518	25	1,695	12	493	4	27	0	77	1	414	3	831	48	0	122	138	13,892
2015	75	9,184	41	7,366	33	2,700	12	736	3	74	0	179	1	939	4	777	23	...	102	190	22,270
2016	49	5,933	47	3,509	28	1,740	14	375	3	47	0	58	0	354	3	484	4	...	56	178	12,738
2017	49	6,733	46	3,940	27	1,437	10	367	3	5	0	91	1	667	5	1,039	3	1	118	241	14,642
2018	69	7,260	51	3,132	22	1,269	9	270	2	4	0	67	0	597	4	1,306	1	...	151	140	14,197
2019	40	6,856	55	2,241	18	1,325	11	219	2	2	0	43	0	267	2	985	2	1	151	315	12,407
2020	50	5,062	48	2,216	21	849	8	186	2	3	0	89	1	497	5	1,344	2	1	188	126	10,562
2021	56	6,165	46	3,039	23	901	7	167	1	2	0	187	1	642	5	1,826	...	1	268	204	13,403
2022	46	3,556	43	2,117	26	578	7	164	2	3	0	69	1	490	6	1,025	0	0	88	118	8,208

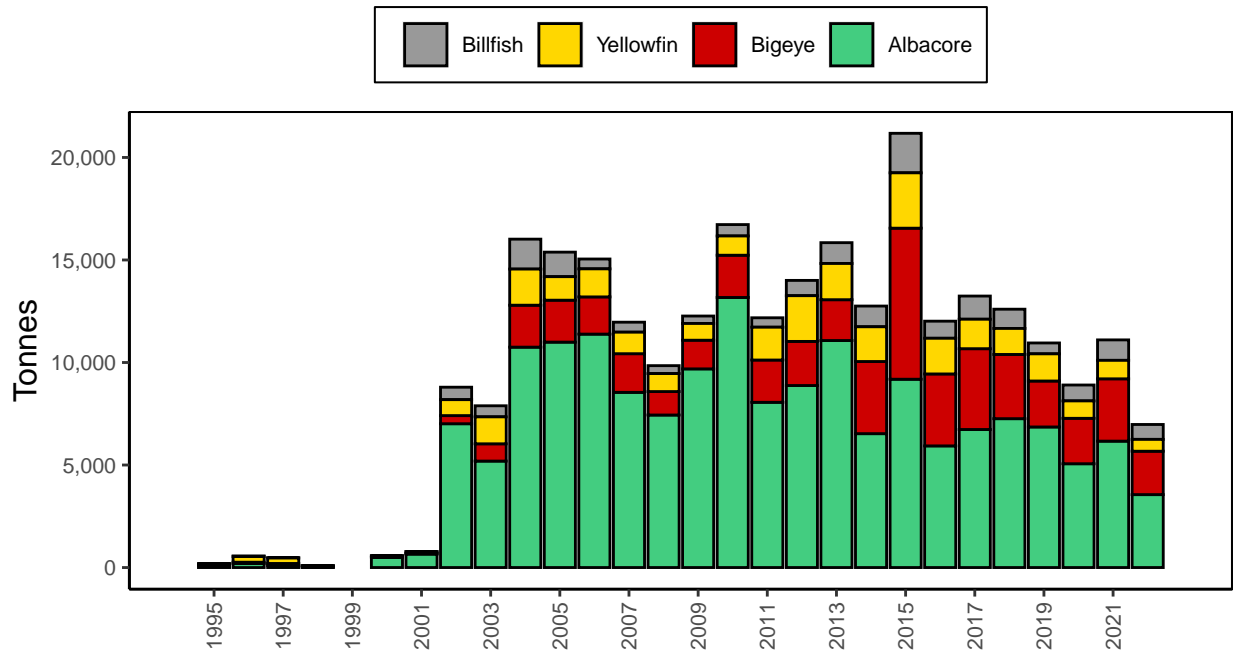

Figure 38: Catches by Vanuatu longliners

LONGLINE: WALLIS AND FUTUNA ISLANDS

Table 35: Number of vessels active and catches (tonnes) by Wallis and Futuna Islands longliners

Year	Vessels Active	Albacore		Bigeye		Yellowfin		Blue Marlin		Black Marlin		Striped Marlin		Swordfish		Blue Shark	Silky Shark	Oceanic Whitetip	Mako Shark	Other	Total
		Catch	%	Catch	%	Catch	%	Catch	%	Catch	%	Catch	%	Catch	%	Catch	Catch	Catch	Catch	Catch	Catch
2011	...	3	21	6	43	4	29	1	7	14

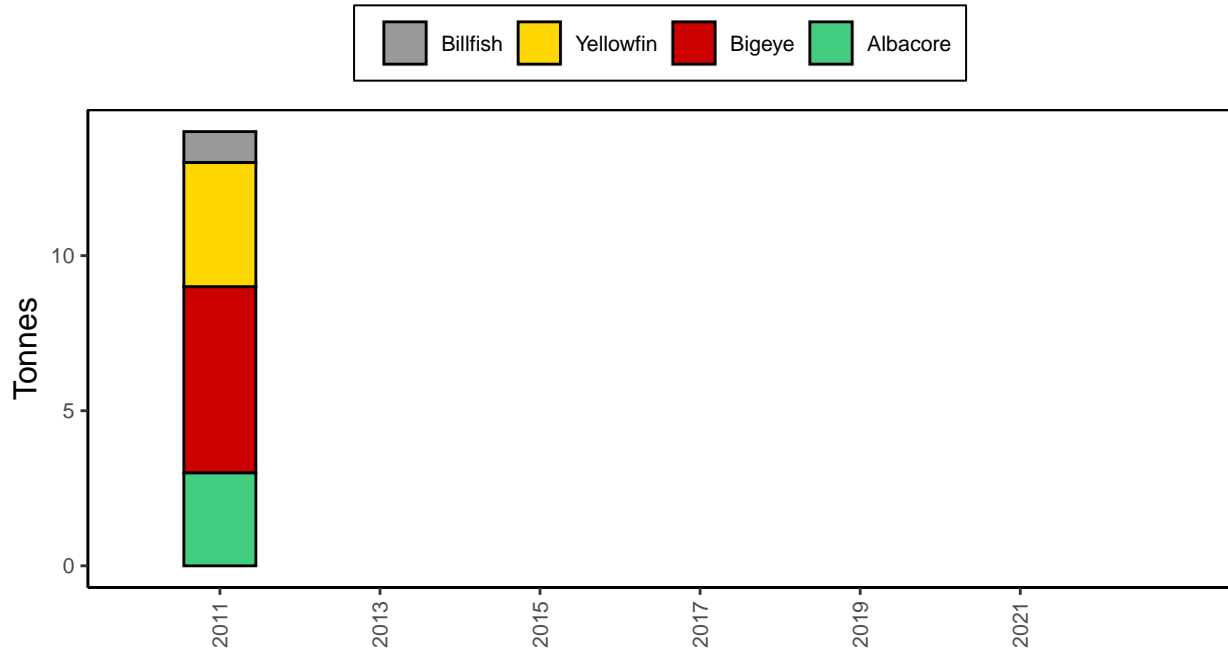

Figure 39: Catches by Wallis and Futuna Islands longliners

POLE-AND-LINE

POLE-AND-LINE: AUSTRALIA

Table 36: Number of vessels active and catches (tonnes) by Australian pole-and-line vessels

Year	Vessels Active	Skipjack		Yellowfin		Bigeye		Albacore		Other	Total
		Catch	%	Catch	%	Catch	%	Catch	%	Catch	Catch
1970	100	100	...	100
1971	100	100	...	100
1972	100	100	...	100
1973	100	100	...	100
1974	100	100	...	100
1975	100	100	...	100
1976	9	46	31	1	1	100	68	...	147
1977	20	31	24	100	76	...	131
1978	14	146	56	16	6	100	38	...	262
1979	10	100	100	...	100
1980	9	100	100	...	100
1981	17	108	100	108
1982	20	196	98	5	2	201
1983	13	109	100	109
1984	8	78	94	5	6	83
1986	5	77	100	77
1987	5	59	100	59
1988	18	490	100	490
1989	15	399	86	63	14	462
1990	17	1,177	98	22	2	1,199
1991	16	1,042	99	10	1	1,052
1992	12	800	100	1	0	801
1993	12	458	99	4	1	462
1994	10	295	91	29	9	324
1995	11	211	96	9	4	220
1996	16	763	91	75	9	838
1997	15	485	92	43	8	528
1998	7	266	100	266
1999	4	219	100	219
2000	4	27	90	3	10	30
2001	2	7	100	...	7
2002	2	39	100	39
2004	1	11	100	11
2005	4	100	...	4

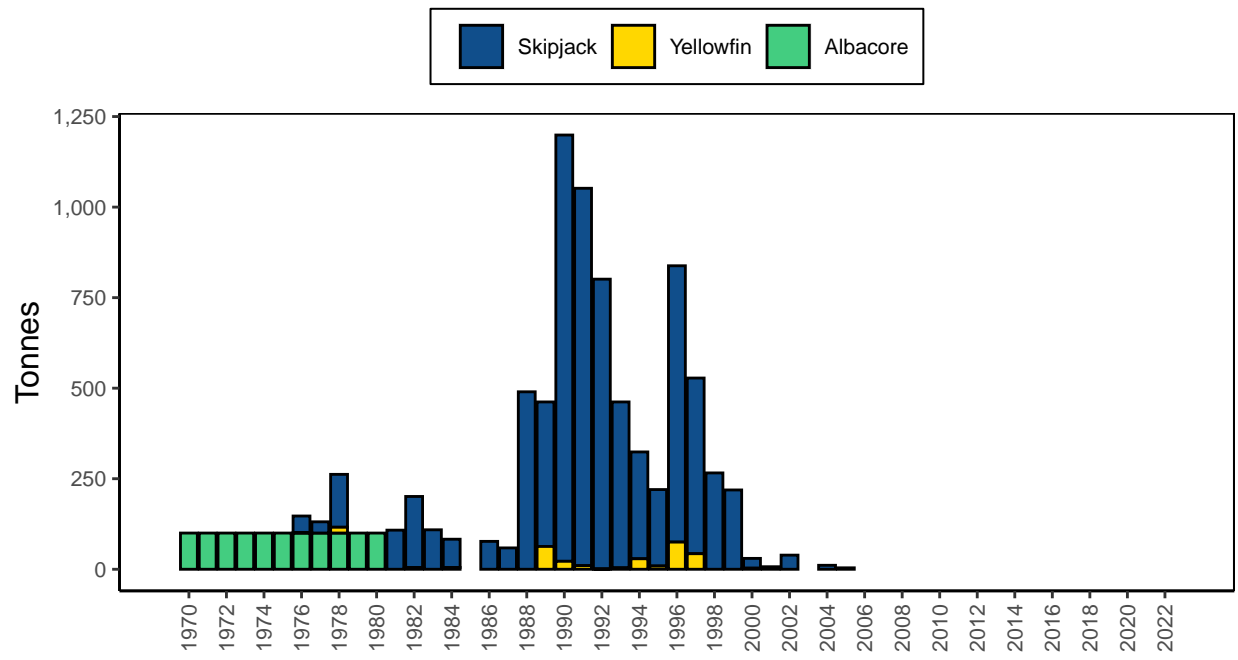

Figure 40: Catches by Australian pole-and-line vessels

POLE-AND-LINE: FIJI

Table 37: Number of vessels active and catches (tonnes) by Fiji Islands pole-and-line vessels

Year	Skipjack			Yellowfin		Bigeye		Albacore		Other	Total
	Vessels Active	Catch	%	Catch	%	Catch	%	Catch	%	Catch	Catch
1974	12	100	12
1975	11	100	11
1976	2	658	89	84	11	742
1977	6	1,560	91	151	9	1,711
1978	6	2,115	84	409	16	2,524
1979	8	3,091	88	403	12	3,494
1980	11	2,263	91	233	9	2,496
1981	12	5,252	90	584	10	5,836
1982	14	3,675	83	753	17	4,428
1983	13	3,248	87	490	13	3,738
1984	11	3,992	87	580	13	4,572
1985	7	3,219	82	724	18	3,943
1986	6	2,288	74	823	26	3,111
1987	8	3,437	89	425	11	3,862
1988	8	3,405	88	464	12	3,869
1989	8	4,660	91	461	9	5,121
1990	10	3,196	87	478	13	3,674
1991	10	4,458	92	368	8	4,826
1992	11	3,705	90	395	10	4,100
1993	9	3,178	83	628	17	3,806
1994	10	3,379	82	743	18	17	0	4,139
1995	9	4,319	88	558	11	8	0	4,885
1996	7	3,124	95	164	5	1	0	3,289
1997	5	987	96	46	4	1,033
1998	1	459	98	7	2	466
1999	1	507	100	507
2000	1	343	99	2	1	345
2001	2	431	91	44	9	475
2002	2	431	91	44	9	475
2003	1	431	91	44	9	475
2004	1	431	91	44	9	475
2005	...	431	91	44	9	475
2006	1	431	91	44	9	475
2007	...	431	91	44	9	475
2008	...	431	91	44	9	475

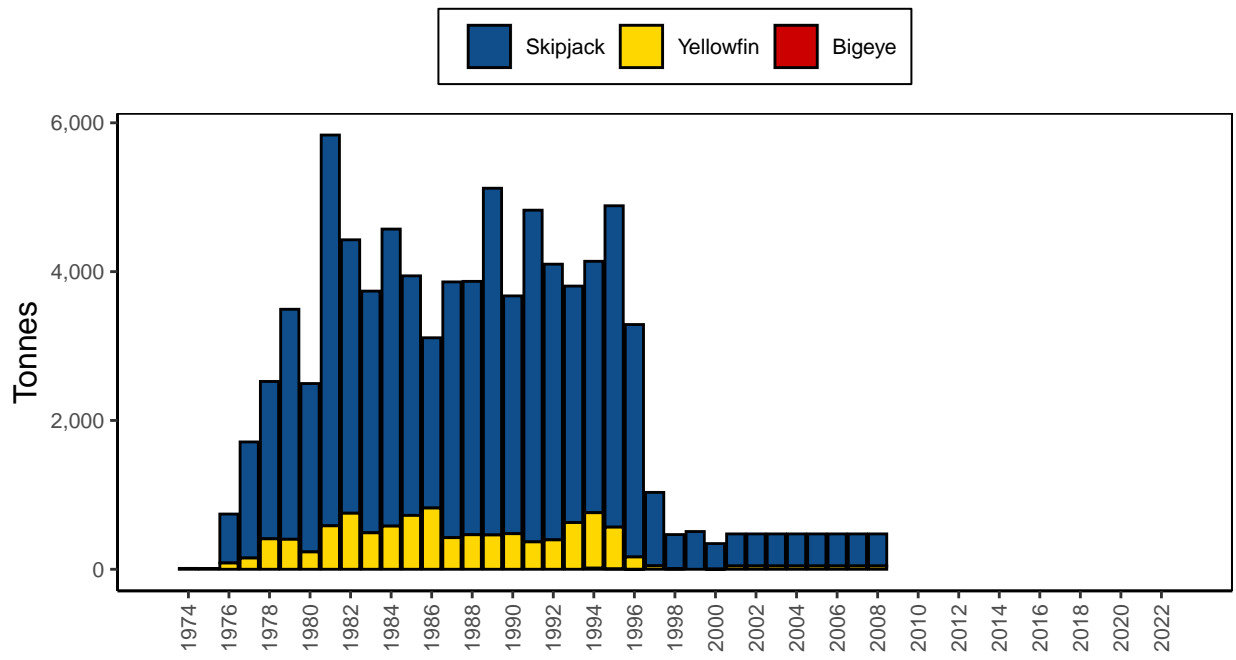

Figure 41: Catches by Fiji Islands pole-and-line vessels

POLE-AND-LINE: FRENCH POLYNESIA

Table 38: Number of vessels active and catches (tonnes) by French Polynesian pole-and-line vessels

Year	Vessels Active	Skipjack		Yellowfin		Bigeye		Albacore		Other	Total
		Catch	%	Catch	%	Catch	%	Catch	%	Catch	Catch
1979	...	535	77	161	23	696
1980	46	683	73	253	27	936
1981	51	529	53	472	47	1,001
1982	46	666	64	368	36	1,034
1983	46	598	72	238	28	836
1984	51	824	66	426	34	1,250
1985	49	593	71	243	29	836
1986	51	729	76	232	24	961
1987	64	729	83	149	17	878
1988	53	441	62	274	38	715
1989	56	567	75	187	25	754
1990	118	1,423	91	138	9	3	0	...	1,564
1991	108	1,254	83	251	17	5	0	...	1,510
1992	115	1,122	82	248	18	5	0	...	1,375
1993	98	665	74	236	26	2	0	...	903
1994	96	1,004	86	161	14	3	0	...	1,168
1995	100	1,250	80	306	20	3	0	...	1,559
1996	96	945	88	126	12	4	0	...	1,075
1997	70	698	82	142	17	9	1	...	849
1998	72	784	86	118	13	8	1	...	910
1999	74	526	73	160	22	38	5	...	724
2000	63	440	79	110	20	8	1	...	558
2001	60	688	88	84	11	8	1	...	780
2002	55	513	83	99	16	7	1	...	619
2003	55	521	86	77	13	5	1	...	603
2004	55	520	78	142	21	6	1	...	668
2005	49	391	78	104	21	6	1	...	501
2006	52	585	80	126	17	20	3	...	731
2007	50	359	68	152	29	17	3	...	528
2008	47	543	85	83	13	12	2	...	638
2009	47	676	87	77	10	21	3	...	774
2010	48	503	88	53	9	14	2	...	570
2011	52	334	77	76	18	21	5	...	431
2012	50	431	79	85	16	2	0	26	5	...	544
2013	45	296	68	108	25	4	1	26	6	...	434
2014	43	243	60	131	33	2	0	26	6	...	402
2015	43	187	52	151	42	1	0	24	7	...	363
2016	43	126	39	165	51	2	1	33	10	...	326
2017	44	172	50	156	46	1	0	12	4	...	341
2018	36	90	30	193	64	2	1	16	5	...	301
2019	33	71	28	137	54	2	1	43	17	...	253
2020	33	49	23	150	70	2	1	12	6	...	213
2021	30	49	23	150	70	2	1	12	6	...	213
2022	30	51	23	158	71	2	1	13	6	...	224

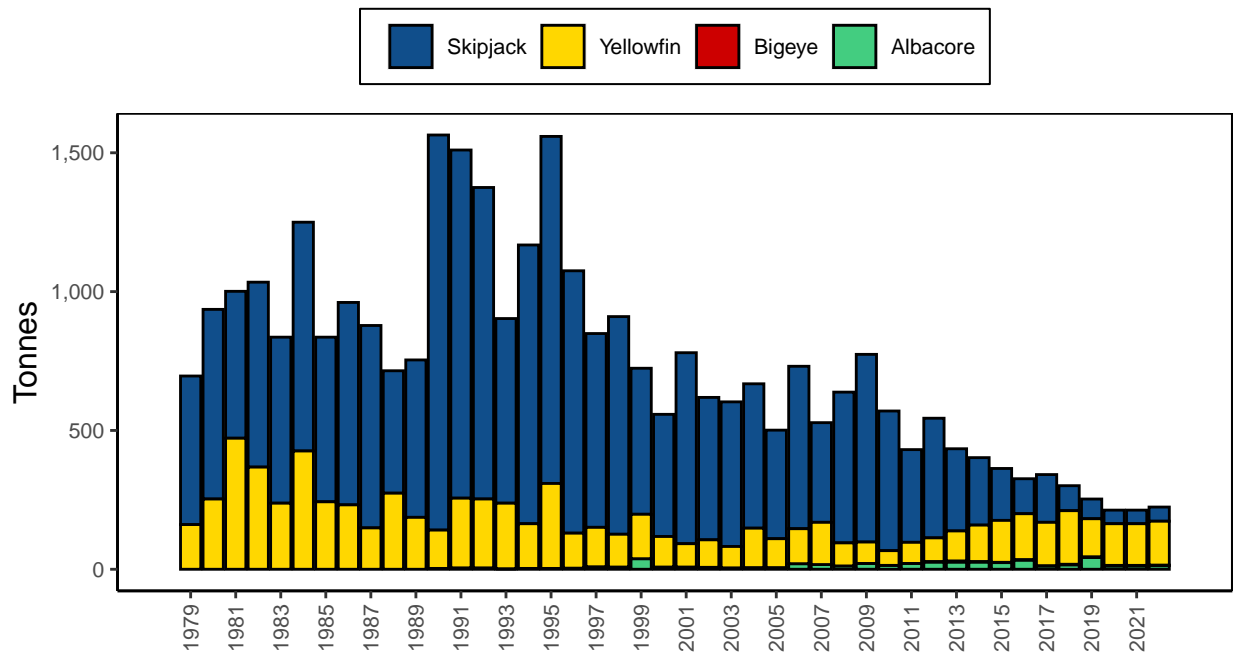

Figure 42: Catches by French Polynesian pole-and-line vessels

POLE-AND-LINE: JAPAN

Table 39: Number of vessels active and catches (tonnes) by Japanese coastal pole-and-line vessels

Year	Skipjack		Yellowfin		Bigeye		Albacore		Other	Total	
	Vessels Active	Catch	%	Catch	%	Catch	%	Catch	%	Catch	
1970	3,148	6,237	62	2,048	20	1,589	16	122	1	111	10,107
1971	3,168	5,041	56	2,570	28	931	10	394	4	99	9,035
1972	3,596	10,935	90	258	2	135	1	570	5	310	12,208
1973	3,020	7,902	84	234	2	109	1	761	8	403	9,409
1974	3,225	12,864	89	253	2	69	0	634	4	640	14,460
1975	2,648	8,506	93	285	3	53	1	272	3	43	9,159
1976	3,101	10,070	89	213	2	59	1	441	4	546	11,329
1977	3,348	12,099	94	104	1	35	0	332	3	320	12,890
1978	3,035	17,673	92	149	1	38	0	987	5	334	19,181
1979	3,480	11,896	89	224	2	88	1	529	4	678	13,415
1980	3,232	13,538	91	111	1	22	0	500	3	694	14,865
1981	3,064	10,556	89	147	1	56	0	636	5	433	11,828
1982	3,011	12,841	90	301	2	109	1	696	5	266	14,213
1983	3,021	12,801	93	191	1	93	1	401	3	232	13,718
1984	3,904	11,835	92	347	3	26	0	420	3	197	12,825
1985	2,754	9,520	89	502	5	111	1	307	3	215	10,655
1986	2,455	13,090	93	326	2	118	1	359	3	124	14,017
1987	2,404	8,425	92	317	3	86	1	220	2	147	9,195
1988	2,613	11,505	91	502	4	221	2	382	3	90	12,700
1989	2,254	8,928	87	472	5	373	4	289	3	143	10,205
1990	2,228	7,357	93	211	3	144	2	179	2	22	7,913
1991	2,277	6,448	91	182	3	130	2	94	1	222	7,076
1992	2,093	7,554	93	209	3	75	1	173	2	142	8,153
1993	1,927	9,818	94	157	1	31	0	386	4	79	10,471
1994	1,830	7,537	89	259	3	323	4	248	3	72	8,439
1995	481	5,929	83	503	7	397	6	176	2	102	7,107
1996	512	5,811	84	384	6	428	6	258	4	60	6,941
1997	436	6,364	86	492	7	288	4	205	3	26	7,375
1998	382	6,845	89	477	6	180	2	148	2	66	7,716
1999	416	6,805	89	515	7	134	2	128	2	32	7,614
2000	358	8,926	91	377	4	125	1	304	3	47	9,779
2001	286	7,288	90	520	6	56	1	65	1	173	8,102
2002	252	6,901	86	874	11	43	1	146	2	80	8,044
2003	293	9,377	91	779	8	35	0	75	1	35	10,301
2004	285	9,990	90	755	7	52	0	169	2	123	11,089
2005	248	7,363	88	507	6	51	1	48	1	372	8,341
2006	214	6,213	77	1,650	20	75	1	78	1	47	8,063
2007	214	8,026	83	1,189	12	173	2	104	1	233	9,725
2008	214	8,651	88	954	10	127	1	35	0	63	9,830
2009	214	8,609	83	1,494	14	151	1	91	1	29	10,374
2010	214	7,632	79	1,693	18	124	1	135	1	43	9,627
2011	184	9,144	82	1,815	16	100	1	57	1	...	11,116
2012	148	9,930	82	1,994	16	71	1	92	1	...	12,087
2013	151	9,930	82	1,994	17	71	1	61	1	...	12,056
2014	135	13,003	84	2,182	14	146	1	81	1	...	15,412
2015	115	8,251	81	1,710	17	165	2	86	1	...	10,212
2016	115	8,438	84	1,554	15	63	1	33	0	...	10,088
2017	128	10,441	86	1,456	12	203	2	30	0	...	12,130
2018	132	13,418	86	1,942	12	156	1	119	1	...	15,635
2019	132	9,343	83	1,583	14	118	1	177	2	...	11,221
2020	132	10,356	82	1,798	14	178	1	254	2	...	12,586
2021	132	18,252	87	2,265	11	218	1	224	1	...	20,959
2022	132	18,252	87	2,265	11	218	1	224	1	...	20,959

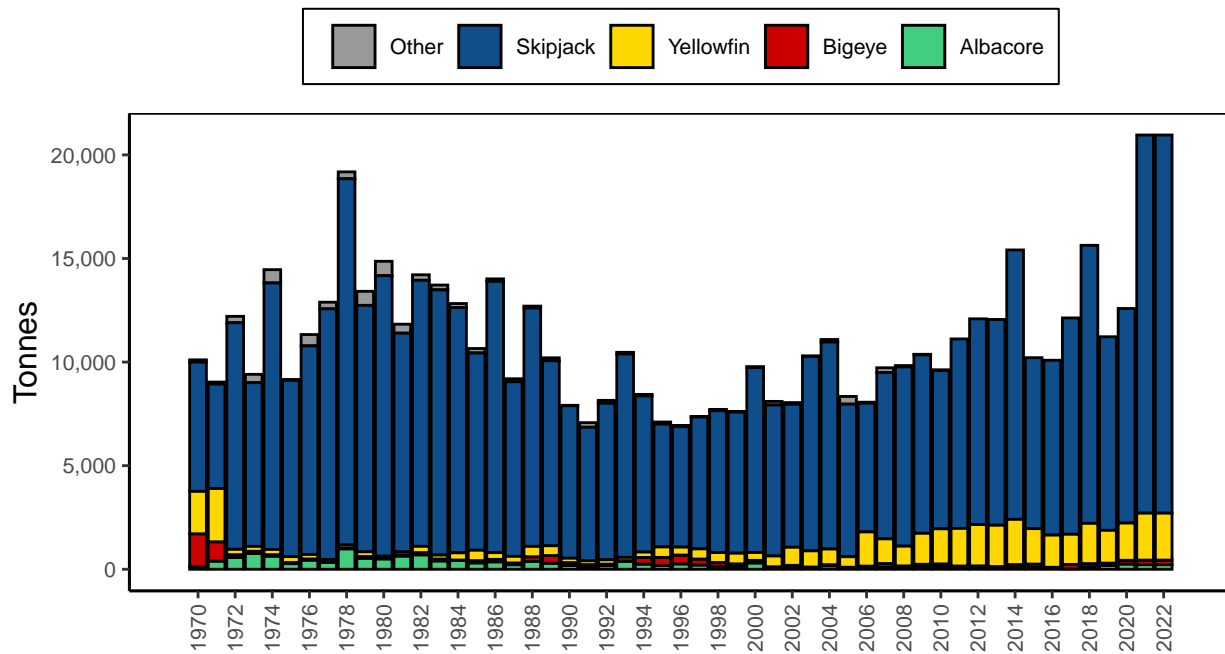

Figure 43: Catches by Japanese coastal pole-and-line vessels

Table 40: Number of vessels active and catches (tonnes) by Japanese distant-water and offshore pole-and-line vessels

Year	Vessels Active	Skipjack		Yellowfin		Bigeye		Albacore		Other	Total
		Catch	%	Catch	%	Catch	%	Catch	%	Catch	Catch
1970	512	181,201	86	2,465	1	1,589	1	24,263	12	612	210,130
1971	510	152,339	73	2,393	1	931	0	52,957	25	839	209,459
1972	554	140,976	68	5,544	3	1,627	1	60,021	29	634	208,802
1973	650	209,388	74	6,058	2	1,149	0	68,047	24	123	284,765
1974	716	219,455	74	4,407	1	970	0	72,942	24	552	298,326
1975	696	181,093	75	5,420	2	1,281	1	51,885	22	1,359	241,038
1976	653	221,016	70	7,351	2	3,313	1	84,895	27	536	317,111
1977	662	245,406	84	9,906	3	3,231	1	31,602	11	1,935	292,080
1978	645	238,267	77	7,633	2	3,183	1	58,890	19	821	308,794
1979	625	214,276	80	6,011	2	2,261	1	44,133	17	573	267,254
1980	572	237,534	81	6,227	2	2,029	1	46,243	16	698	292,731
1981	548	200,824	84	9,056	4	2,338	1	26,790	11	321	239,329
1982	475	200,165	82	9,499	4	3,810	2	28,919	12	1,511	243,904
1983	434	224,530	87	9,338	4	3,772	1	20,697	8	125	258,462
1984	396	284,495	88	8,702	3	3,211	1	25,595	8	390	322,393
1985	356	159,175	80	12,925	7	3,981	2	20,407	10	1,602	198,090
1986	330	233,724	89	8,410	3	2,519	1	15,737	6	962	261,352
1987	314	177,518	85	8,454	4	2,816	1	18,871	9	1,418	209,077
1988	277	201,004	92	8,129	4	3,660	2	5,834	3	817	219,444
1989	269	184,137	89	9,146	4	3,570	2	8,340	4	611	205,804
1990	255	122,392	86	6,970	5	3,331	2	8,353	6	514	141,560
1991	242	151,338	92	5,404	3	1,232	1	7,009	4	64	165,047
1992	216	118,649	85	6,904	5	1,028	1	13,715	10	24	140,320
1993	203	162,404	90	4,529	2	1,770	1	12,423	7	49	181,175
1994	185	108,944	77	4,035	3	1,908	1	26,143	19	90	141,120
1995	174	132,620	83	4,527	3	2,627	2	20,805	13	168	160,747
1996	165	97,916	78	4,883	4	2,549	2	20,014	16	34	125,396
1997	163	122,499	76	3,727	2	2,584	2	32,045	20	8	160,863
1998	163	124,192	82	3,062	2	1,352	1	22,805	15	19	151,430
1999	163	122,290	69	3,646	2	1,097	1	50,341	28	3	177,377

Table 40: Number of vessels active and catches (tonnes) by Japanese distant-water and offshore pole-and-line vessels (continued)

Year	Vessels Active	Skipjack		Yellowfin		Bigeye		Albacore		Other	Total
		Catch	%	Catch	%	Catch	%	Catch	%	Catch	Catch
2000	160	138,860	84	3,475	2	1,792	1	21,268	13	55	165,450
2001	155	96,144	74	2,616	2	1,321	1	29,383	23	8	129,472
2002	151	90,466	63	2,501	2	1,714	1	48,319	34	19	143,019
2003	144	115,765	75	2,089	1	822	1	36,046	23	9	154,731
2004	127	98,150	72	2,285	2	3,341	2	32,190	24	9	135,975
2005	128	128,775	86	3,140	2	1,283	1	16,102	11	177	149,477
2006	113	93,853	81	2,690	2	3,745	3	15,328	13	61	115,677
2007	106	81,765	66	2,312	2	1,804	1	37,664	30	2	123,547
2008	98	82,791	78	2,612	2	1,479	1	19,025	18	1	105,908
2009	96	57,769	62	3,565	4	1,429	2	31,081	33	21	93,865
2010	95	80,435	77	2,874	3	2,250	2	19,426	18	83	105,068
2011	91	73,103	71	2,603	3	2,239	2	25,656	25	63	103,664
2012	87	57,266	60	1,679	2	2,036	2	33,665	36	113	94,759
2013	80	71,309	66	1,150	1	2,340	2	33,515	31	8	108,322
2014	80	54,224	62	1,172	1	2,512	3	29,352	34	5	87,265
2015	76	63,152	73	1,261	1	615	1	21,208	25	8	86,244
2016	76	61,921	78	1,667	2	949	1	14,409	18	44	78,990
2017	80	52,255	69	1,747	2	1,241	2	20,863	27	49	76,155
2018	70	65,740	76	1,577	2	1,276	1	17,756	21	9	86,358
2019	67	66,960	87	1,360	2	431	1	8,356	11	...	77,107
2020	60	39,969	51	1,279	2	938	1	36,390	46	...	78,576
2021	59	67,721	83	1,465	2	1,358	2	11,241	14	...	81,785
2022	56	39,740	75	1,036	2	1,157	2	10,960	21	13	52,906

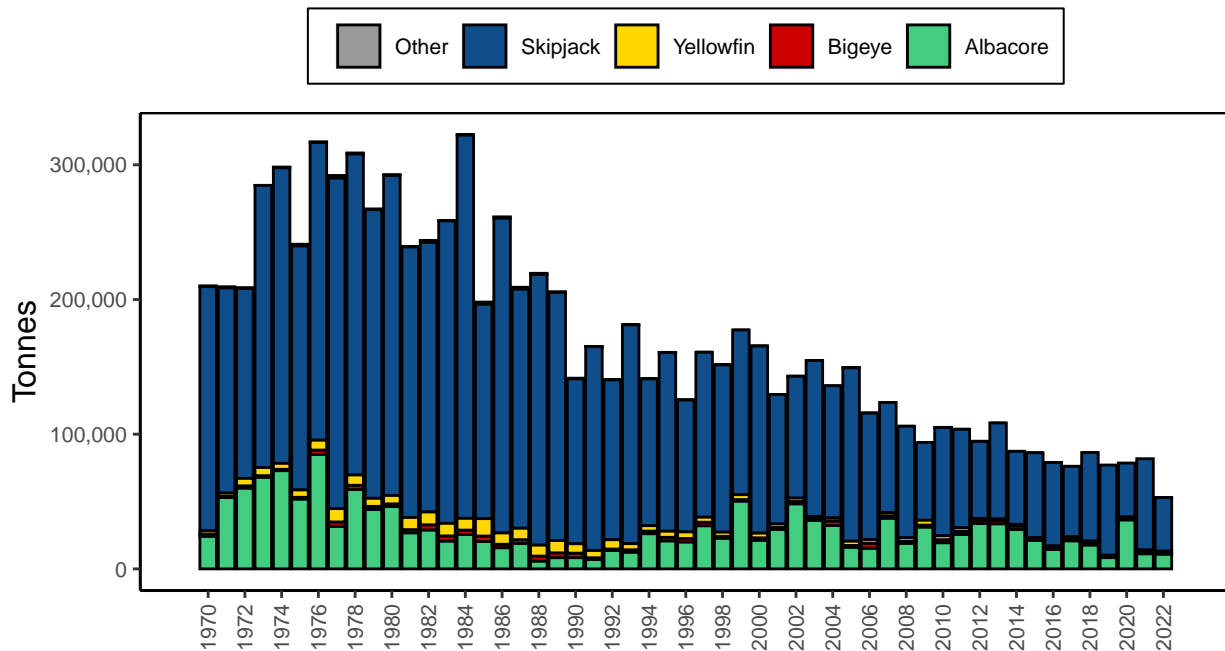

Figure 44: Catches by Japanese distant-water and offshore pole-and-line vessels

POLE-AND-LINE: KIRIBATI

Table 41: Number of vessels active and catches (tonnes) by Kiribati pole-and-line vessels

Year	Skipjack		Yellowfin		Bigeye		Albacore		Other	Total
	Vessels Active	Catch	%	Catch	%	Catch	%	Catch	%	Catch
1981	2	355	63	209	37	564
1982	2	288	63	169	37	457
1983	4	1,004	63	590	37	1,594
1984	4	1,280	63	751	37	2,031
1985	4	453	63	266	37	719
1986	4	891	63	523	37	1,414
1987	4	273	63	161	37	434
1988	5	927	63	545	37	1,472
1989	6	1,438	63	844	37	2,282
1990	5	452	76	143	24	595
1991	3	157	70	67	30	224
1992	3	248	45	303	55	551
1993	3	184	63	108	37	292
1994	3	121	62	71	36	4	2	196
1995	3	559	92	48	8	607
1996	1	7	50	5	36	2	14	14
1997	1	4	80	1	20	5
2009	1	142	89	10	6	8	5	160
2010	1	142	89	10	6	8	5	160
2011	1	25	71	2	6	8	23	35
2012	1	177	73	58	24	8	3	243
2013	1	305	79	72	19	8	2	385
2014	1	227	95	13	5	240
2015	1	227	95	13	5	240

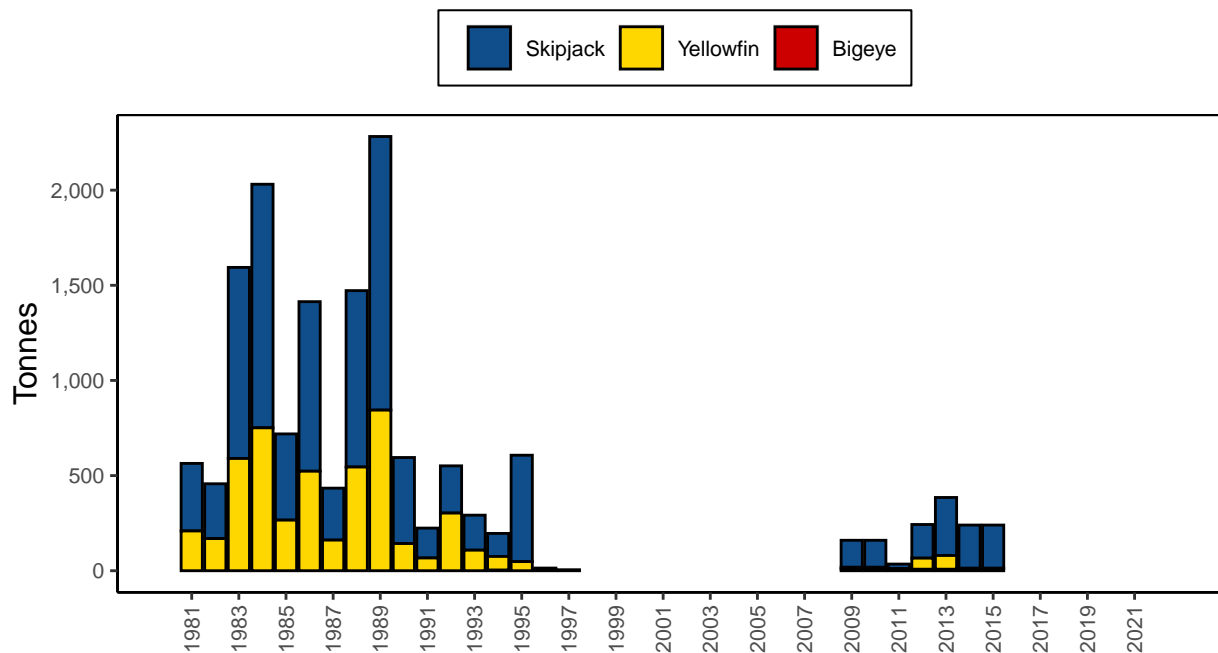

Figure 45: Catches by Kiribati pole-and-line vessels

POLE-AND-LINE: NEW CALEDONIA

Table 42: Number of vessels active and catches (tonnes) by New Caledonia pole-and-line vessels

Year	Skipjack		Yellowfin		Bigeye		Albacore		Other	Total
	Vessels Active	Catch	%	Catch	%	Catch	%	Catch	%	Catch
1981	1	226	99	3	1	229
1982	3	827	95	41	5	868
1983	3	414	94	25	6	439

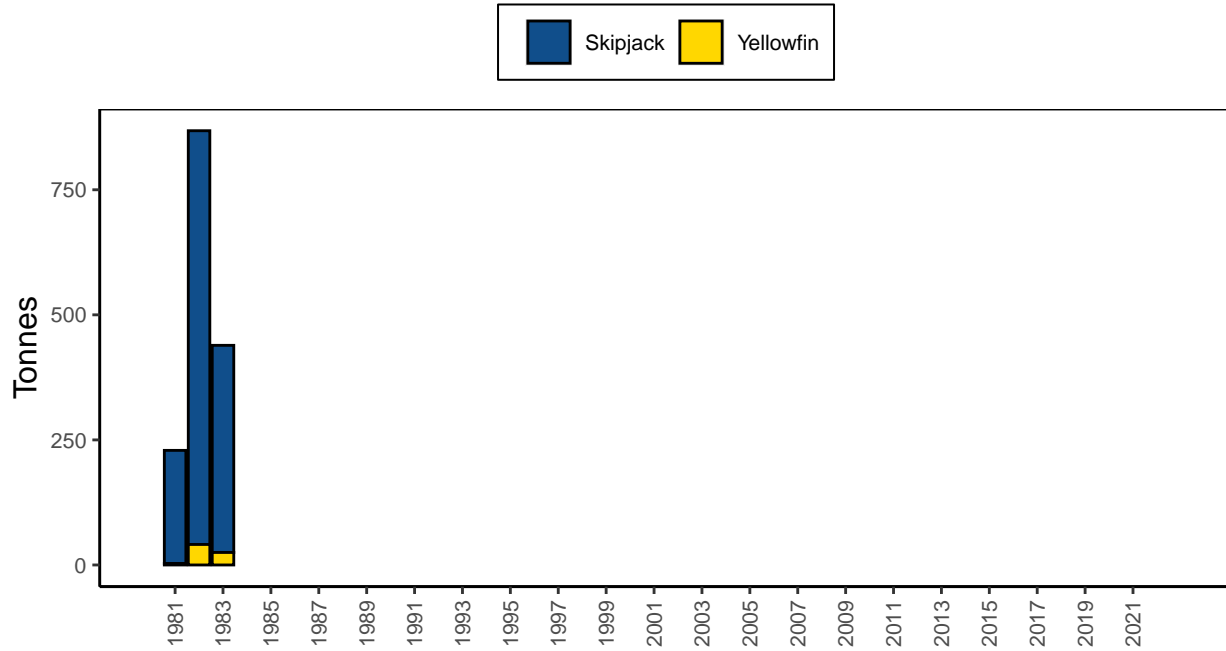

Figure 46: Catches by New Caledonia pole-and-line vessels

POLE-AND-LINE: NEW ZEALAND

Table 43: Number of vessels active and catches (tonnes) by New Zealand pole-and-line vessels

Year	Skipjack		Yellowfin		Bigeye		Albacore		Other	Total
	Vessels Active	Catch	%	Catch	%	Catch	%	Catch	%	Catch
1990	3	242	100	...	242
1991	3	9	100	...	9
1992	1	6	100	...	6
1993	7	1	2	2	3	...	60	95	...	63
1994	13	6	9	1	1	...	62	90	...	69
1995	15	28	16	11	6	...	136	78	...	175
1996	9	115	78	6	4	...	26	18	...	147
1997	3	50	100	50
1998	2	1	50	1	50	...	2
1999	5	11	92	1	8	12
2000	4	11	13	72	87	...	83
2001	3	4	100	...	4
2004	4	3	100	3
2005	8	61	97	2	3	...	63
2006	2	3	100	...	3
2020	1	15	100	...	15
2021	1	1	100	...	1
2022	1	1	100	...	1

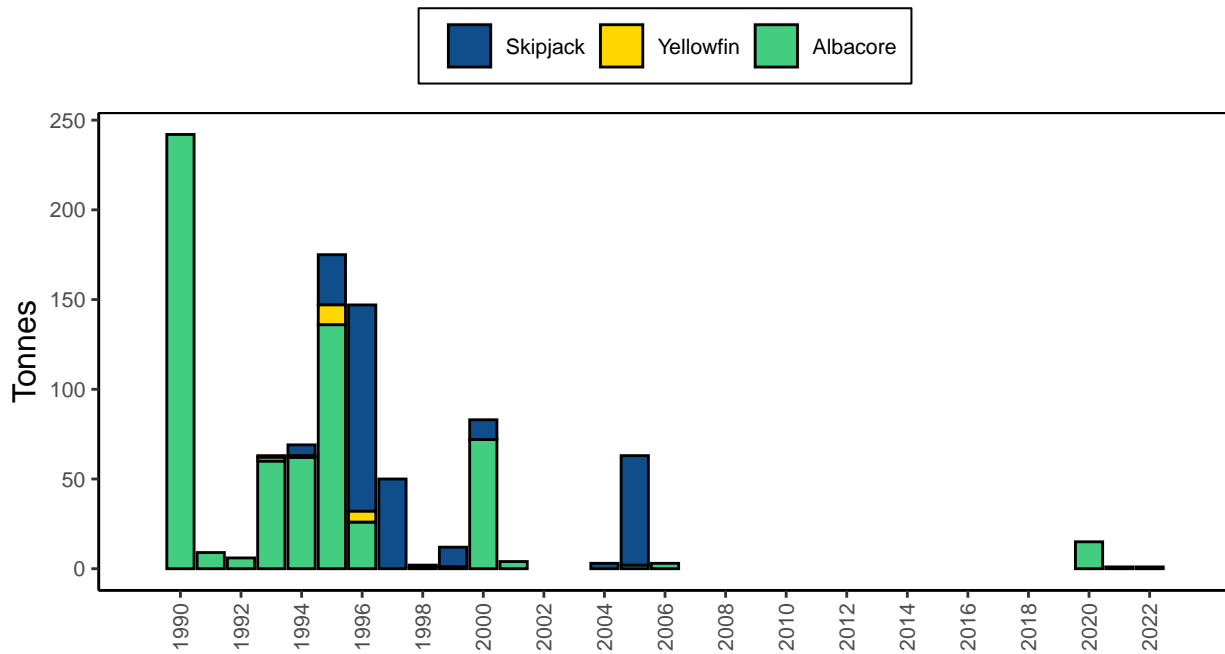

Figure 47: Catches by New Zealand pole-and-line vessels

POLE-AND-LINE: PALAU

Table 44: Number of vessels active and catches (tonnes) by Palau pole-and-line vessels

Year	Vessels Active	Skipjack		Yellowfin		Bigeye		Albacore		Other	Total
		Catch	%	Catch	%	Catch	%	Catch	%	Catch	Catch
1970	10	8,081	100	1	0	8,082
1971	20	2,133	100	10	0	2,143
1972	11	1,463	96	56	4	1,519
1973	12	2,309	98	41	2	2,350
1974	24	6,647	98	161	2	6,808
1975	21	5,971	95	298	5	6,269
1976	33	4,911	92	412	8	5,323
1977	23	3,592	90	420	10	4,012
1978	26	9,391	97	303	3	9,694
1979	21	5,687	100	1	0	5,688
1980	31	5,580	85	996	15	6,576
1981	36	6,931	74	2,480	26	9,411
1982	20	3,438	85	615	15	4,053
1985	1	82	85	15	15	97
1986	1	112	85	19	15	131
1987	1	139	86	22	14	161
1988	1	119	76	38	24	157
1989	1	72	94	5	6	77
1990	1	80	91	8	9	88
1992	1	61	81	14	19	75
1993	1	100	100	100
1994	1	100	100	100
1995	1	100	100	100
1996	1	100	100	100
1997	1	100	100	100
1998	1	100	100	100
1999	1	100	100	100
2000	1	100	100	100

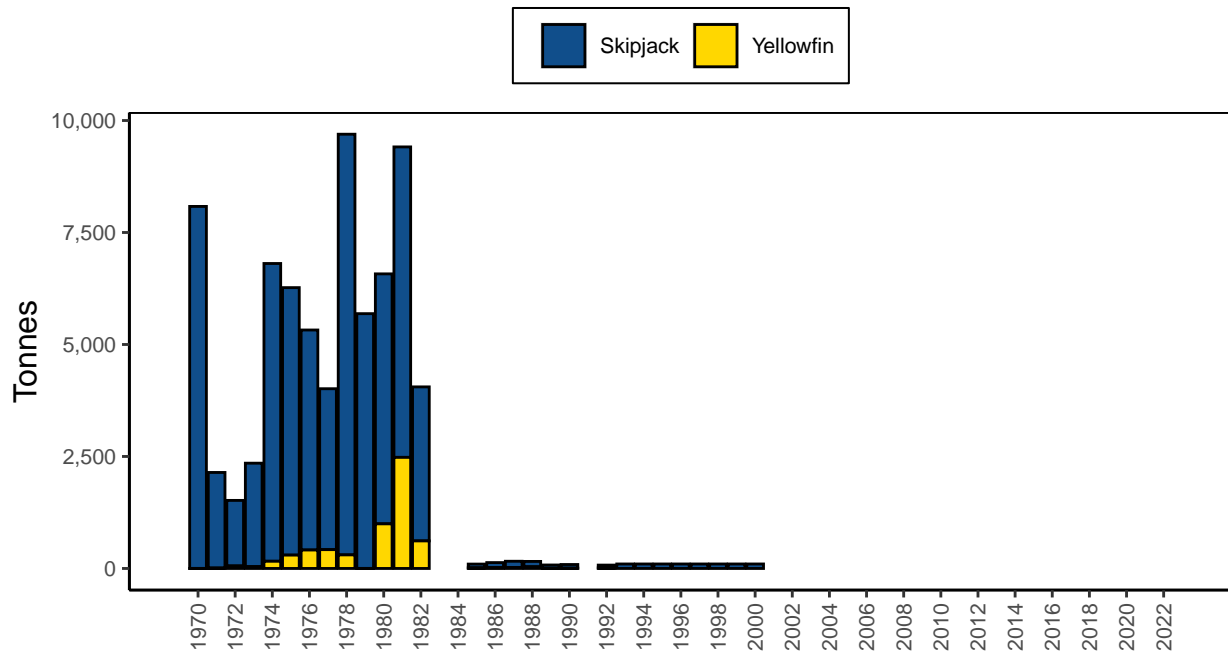

Figure 48: Catches by Palau pole-and-line vessels

POLE-AND-LINE: PAPUA NEW GUINEA

Table 45: Number of vessels active and catches (tonnes) by Papua New Guinea pole-and-line vessels

Year	Skipjack		Yellowfin		Bigeye		Albacore		Other	Total
	Vessels Active	Catch	%	Catch	%	Catch	%	Catch	%	Catch
1970	5	2,354	97	74	3	2,428
1971	29	16,862	99	112	1	16,974
1972	45	11,785	90	1,345	10	13,130
1973	43	27,300	97	916	3	28,216
1974	47	40,214	97	1,416	3	41,630
1975	48	15,625	90	1,744	10	17,369
1976	40	24,358	74	8,563	26	32,921
1977	51	20,106	83	4,009	17	24,115
1978	48	45,760	94	3,099	6	48,859
1979	45	23,976	89	2,881	11	26,857
1980	50	30,976	91	3,018	9	33,994
1981	44	27,207	87	4,205	13	31,412
1984	...	2,470	90	274	10	2,744
1985	...	8,370	90	930	10	9,300

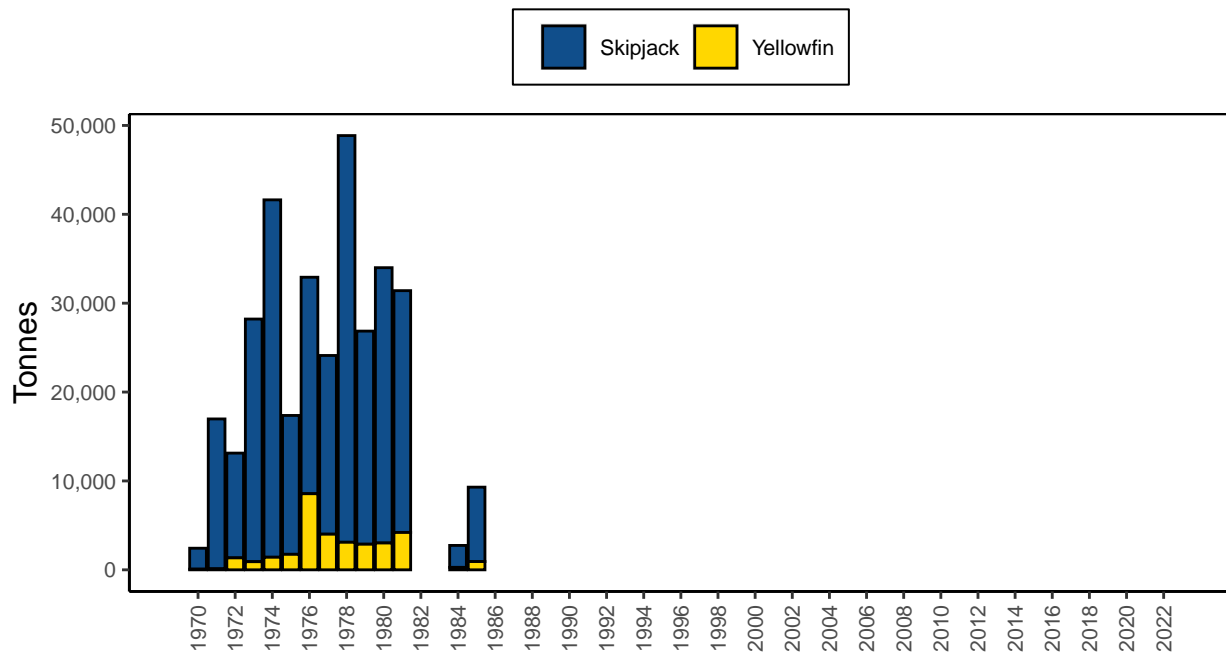

Figure 49: Catches by Papua New Guinea pole-and-line vessels

POLE-AND-LINE: SOLOMON ISLANDS

Table 46: Number of vessels active and catches (tonnes) by Solomon Islands pole-and-line vessels

Year	Vessels Active	Skipjack		Yellowfin		Bigeye		Albacore		Other	Total
		Catch	%	Catch	%	Catch	%	Catch	%	Catch	Catch
1971	...	4,570	97	141	3	4,711
1972	...	7,668	97	237	3	7,905
1973	11	6,318	97	195	3	6,513
1974	11	10,022	97	310	3	10,332
1975	12	7,076	100	18	0	7,094
1976	14	15,523	100	63	0	15,586
1977	20	11,847	99	114	1	11,961
1978	20	18,049	100	52	0	18,101
1979	23	23,497	99	192	1	23,689
1980	22	21,411	99	197	1	21,608
1981	23	19,620	99	211	1	19,831
1982	25	16,464	99	227	1	16,691
1983	27	27,028	98	578	2	27,606
1984	31	29,541	99	338	1	29,879
1985	36	23,744	99	338	1	24,082
1986	34	36,159	98	565	2	36,724
1987	34	20,564	93	1,456	7	22,020
1988	34	28,613	96	1,189	4	29,802
1989	33	23,268	97	776	3	24,044
1990	31	17,427	94	1,100	6	18,527
1991	32	35,240	97	953	3	36,193
1992	32	18,226	94	1,246	6	19,472
1993	27	15,425	87	2,263	13	17,688
1994	27	19,013	90	2,144	10	21,157
1995	32	28,924	92	2,391	8	31,315
1996	34	19,215	91	1,875	9	21,090
1997	31	20,364	94	1,257	6	21,621
1998	28	22,089	95	1,215	5	23,304
1999	27	18,322	95	982	5	19,304
2000	18	2,632	95	141	5	2,773
2001	12	3,921	96	153	4	4,074
2002	12	9,114	96	405	4	9,519
2003	12	9,779	94	669	6	10,448
2004	10	6,625	96	257	4	6,882
2005	10	3,051	85	538	15	3,589
2006	11	6,224	89	734	11	6,958
2007	8	3,579	91	321	8	37	1	3,937
2008	3	1,151	86	189	14	1,340
2011	3	722	83	149	17	871
2012	3	1,877	88	258	12	2,135
2013	3	1,389	83	277	17	1,666
2014	3	1,238	81	293	19	1	0	1,532
2015	3	662	82	149	18	811
2016	2	594	84	117	16	711
2017	2	783	74	272	26	1,055
2018	4	946	88	134	12	1,080
2019	4	943	84	178	16	1,121
2020	4	980	82	220	18	1,200
2021	4	1,053	87	158	13	1,211
2022	4	1,224	95	59	5	1,283

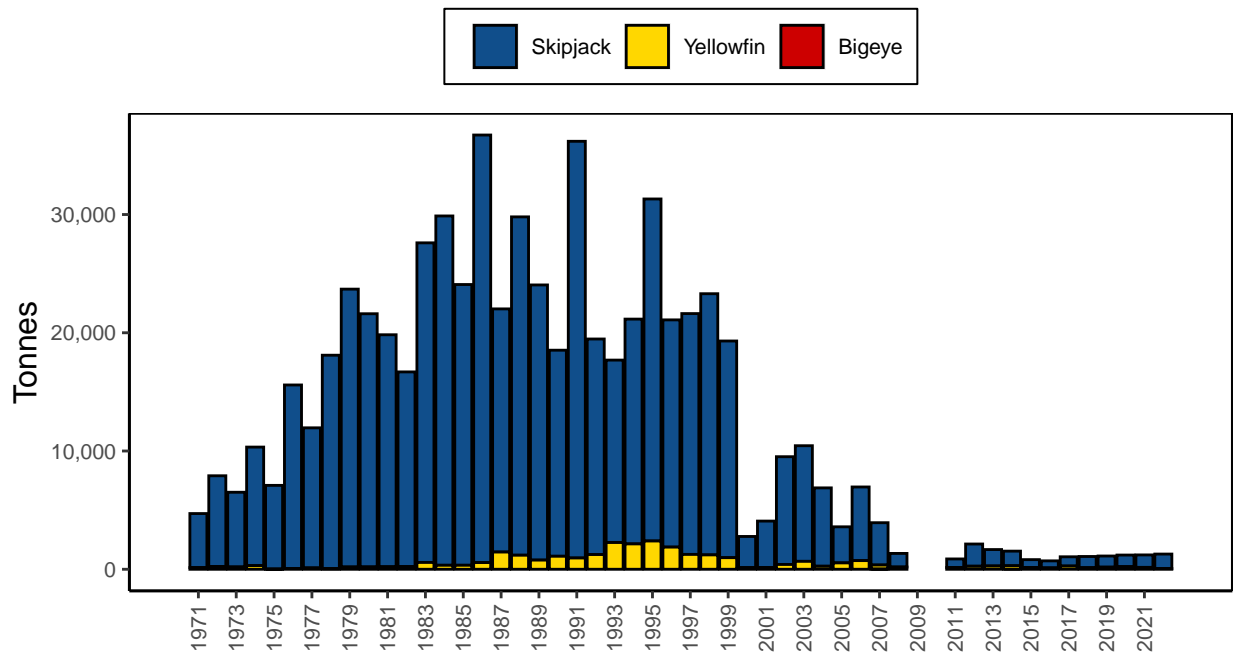

Figure 50: Catches by Solomon Islands pole-and-line vessels

POLE-AND-LINE: TUVALU

Table 47: Number of vessels active and catches (tonnes) by Tuvalu pole-and-line vessels

Year	Skipjack		Yellowfin		Bigeye		Albacore		Other	Total
	Vessels Active	Catch	%	Catch	%	Catch	%	Catch	%	Catch
1982	1	163	75	53	25	216
1983	1	286	85	51	15	337
1984	1	513	95	27	5	540
1985	1	4	100	4
1986	1	378	97	12	3	390
1987	1	542	86	90	14	632
1988	1	1,069	98	21	2	1,090
1989	1	142	95	7	5	149
1990	1	64	71	26	29	90
1991	1	23	79	6	21	29
1992	1	6	75	2	25	8

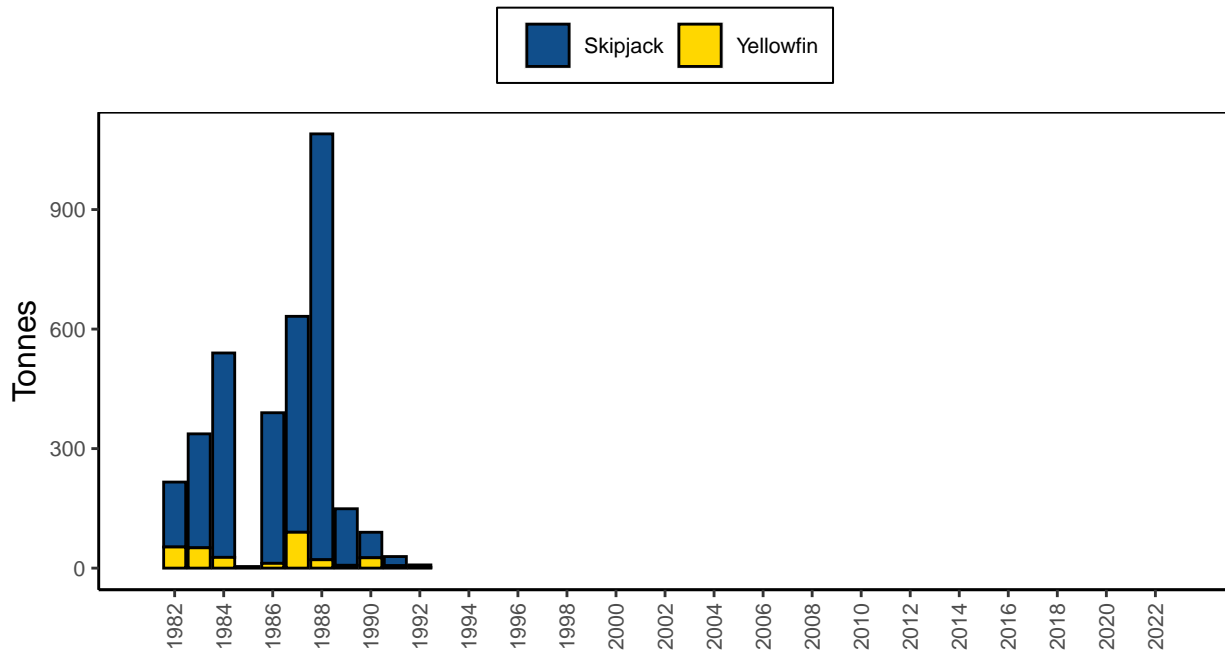

Figure 51: Catches by Tuvalu pole-and-line vessels

POLE-AND-LINE: UNITED STATES OF AMERICA

Table 48: Number of vessels active and catches (tonnes) by Hawaii and California-based United States pole-and-line vessels

Year	Vessels Active	Skipjack		Yellowfin		Bigeye		Albacore		Other	Total
		Catch	%	Catch	%	Catch	%	Catch	%	Catch	Catch
1970	18	100	18
1971	22	100	22
1972	25	100	25
1973	14	100	14
1974	23	100	23
1975	25	100	25
1976	43	100	43
1977	21	100	21
1978	62	100	62
1979	...	2,901	98	49	2	2,950
1980	...	1,796	95	91	5	1,887
1981	...	1,819	95	89	5	1,908
1982	...	1,400	93	106	7	1,506
1983	...	1,135	95	55	5	1,190
1984	...	1,536	97	54	3	1,590
1985	...	851	89	103	11	954
1986	...	942	89	114	11	1,056
1987	...	1,510	95	78	5	1,588
1988	...	1,723	96	76	4	1,799
1989	...	1,332	99	10	1	1,342
1990	...	487	97	17	3	504
1991	...	992	98	20	2	1,012
1992	...	763	98	16	2	779
1993	...	962	100	4	0	966
1994	...	514	98	9	2	523
1995	7	571	97	16	3	587
1996	8	835	100	1	0	836
1997	8	881	100	881
1998	7	382	100	1	0	383
1999	7	584	98	10	2	594
2000	7	320	100	1	0	321
2001	6	447	100	2	0	449
2002	6	304	99	2	1	306
2003	7	586	95	33	5	619
2004	4	279	94	17	6	296
2005	3	353	84	68	16	421
2006	4	294	99	3	1	297
2007	3	272	92	23	8	295
2008	3	293	93	23	7	316
2009	6	214	93	17	7	231

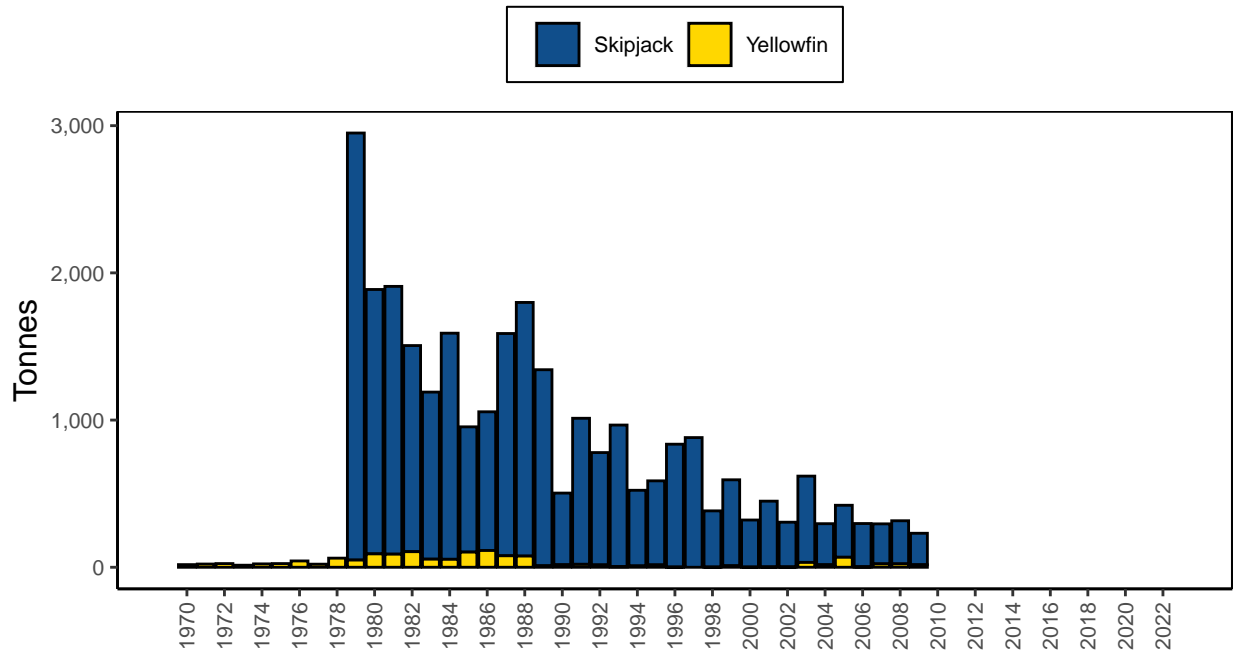

Figure 52: Catches by Hawaii and California-based United States pole-and-line vessels

PURSE SEINE

PURSE SEINE: AUSTRALIA

Table 49: Number of vessels active and catches (tonnes) by Australia (inside the Australian Fishing Zone; AFZ) purse seiners

Year	Vessels Active	Skipjack		Yellowfin		Bigeye		Other	Total	Unadjusted		
		Catch	%	Catch	%	Catch	%	Catch	Catch	SKJ	YFT	BET
1975	...	1,900	100	1,900	1,900
1978	3	113	100	113	113
1980	1	17	100	17	17
1981	2	244	100	244	244
1982	5	31	100	31	31
1983	6	114	100	114	114
1984	4	56	100	56	56
1989	3	624	100	624	...	26	...
1990	1	121	100	121	121
1991	6	1,954	100	1,954	1,954
1992	13	6,158	100	6,158	6,158
1993	7	3,855	100	6	0	3,861	3,855	6	...
1994	4	3,219	100	3,219	3,219
1995	3	4,086	100	4,086	4,086
1996	4	1,981	100	8	0	1,989	1,981	8	...
1997	5	4,204	100	13	0	4,217	4,204	13	...
1998	4	1,014	100	1,014	1,014
1999	6	4,164	100	4,164	4,164
2000	8	3,953	100	2	0	3,955	3,955	0	...
2001	3	492	100	492	492
2002	3	45	100	45	45
2003	2	541	100	541	541
2004	3	166	89	20	11	186	165	21	...

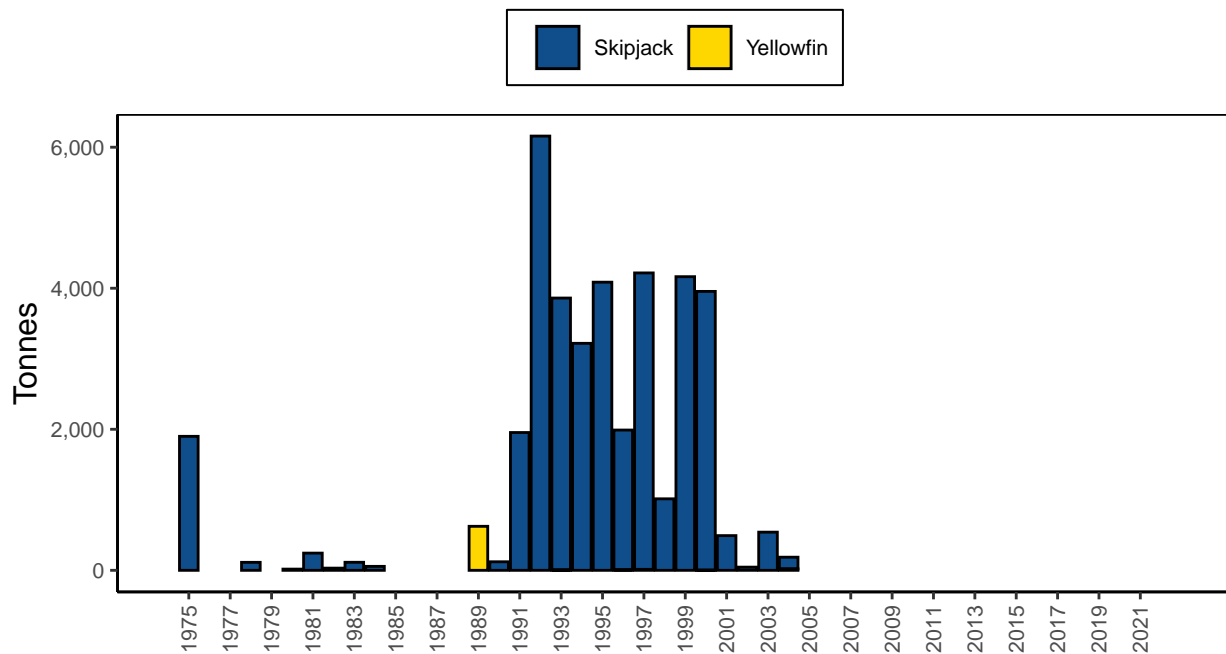

Figure 53: Catches by Australia (inside the Australian Fishing Zone; AFZ) purse seine vessels

Table 50: Number of vessels active and catches (tonnes) by Australia distant water purse seiners

Year	Vessels Active	Skipjack		Yellowfin		Bigeye		Other	Total	Unadjusted		
		Catch	%	Catch	%	Catch	%	Catch	Catch	SKJ	YFT	BET
1988	3	117	89	15	11	132	102	26	...
1989	1	148	91	15	9	163	148	15	...
1990	8	3,535	79	951	21	10	0	3	4,499	3,543	866	87
1991	6	3,775	72	1,318	25	136	3	3	5,232	3,876	1,222	131
1992	2	436	41	623	59	3	0	1	1,063	437	561	64
1993	1	1,310	77	399	23	1	1,710	1,310	347	...

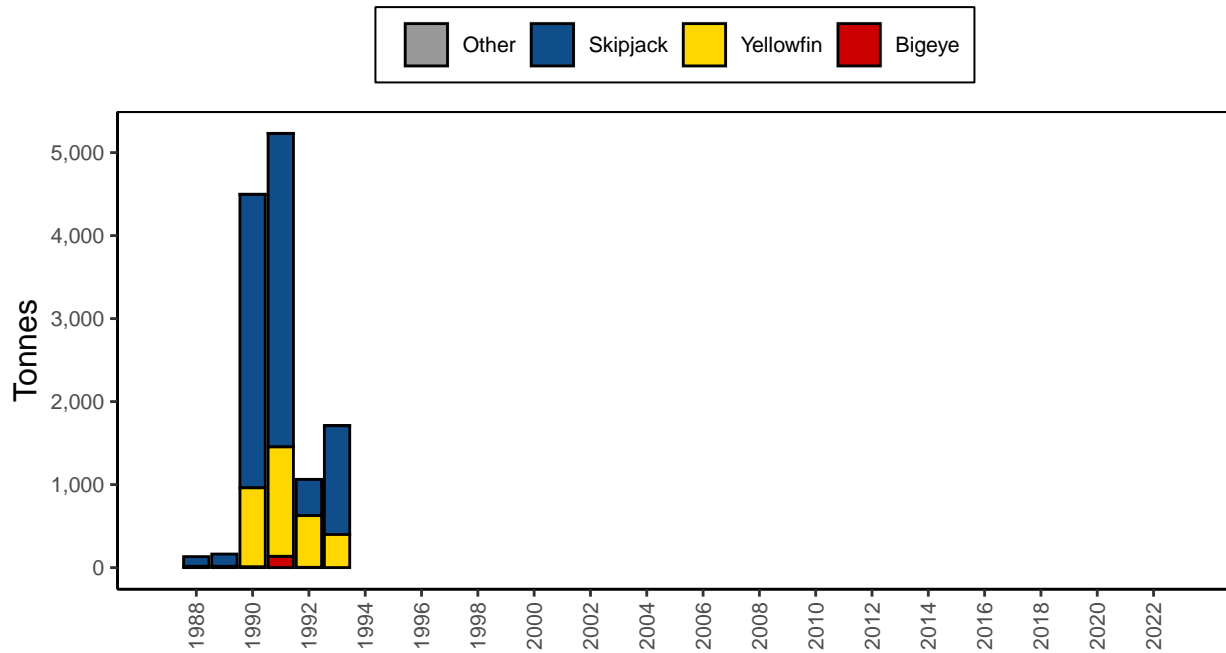

Figure 54: Catches by Australia distant water purse seine vessels

PURSE SEINE: CHINA

Table 51: Number of vessels active and catches (tonnes) by Chinese purse seiners

Year	Vessels Active	Skipjack		Yellowfin		Bigeye		Other	Total	Unadjusted		
		Catch	%	Catch	%	Catch	%	Catch	Catch	SKJ	YFT	BET
2001	1	2,938	95	134	4	19	1	1	3,092	2,750	340	0
2002	3	6,876	80	1,443	17	237	3	3	8,559	7,713	754	89
2003	4	18,025	76	5,070	21	566	2	6	23,667	20,284	3,237	140
2004	6	15,232	74	4,591	22	876	4	6	20,705	20,104	542	53
2005	8	34,930	72	11,686	24	2,044	4	22	48,682	38,928	9,212	520
2006	9	39,993	76	10,872	21	1,879	4	21	52,765	47,776	4,828	140
2007	10	40,878	74	11,723	21	2,340	4	27	54,968	48,745	5,428	768
2008	12	36,782	66	15,990	29	2,782	5	21	55,575	43,406	10,960	1,188
2009	12	58,074	76	14,343	19	3,826	5	16	76,259	67,635	7,073	1,535
2010	12	38,425	72	13,578	25	1,712	3	22	53,737	42,255	10,513	948
2011	12	57,953	75	15,088	19	4,502	6	37	77,580	68,194	8,514	834
2012	13	38,246	78	8,356	17	2,545	5	18	49,165	44,303	4,623	222
2013	14	65,255	80	12,948	16	3,625	4	41	81,869	73,607	8,051	170
2014	19	59,149	78	12,711	17	3,864	5	28	75,752	67,594	7,076	1,054
2015	20	31,306	72	9,481	22	2,449	6	21	43,257	35,960	6,969	307
2016	2	9,070	74	3,045	25	194	2	31	12,340	9,087	3,140	82
2017	3	11,066	72	3,541	23	868	6	...	15,475	10,895	4,254	326
2018	3	12,129	82	2,073	14	621	4	...	14,823	11,134	3,212	478
2022	1	7,242	83	1,088	13	361	4	...	8,691	8,225	347	120

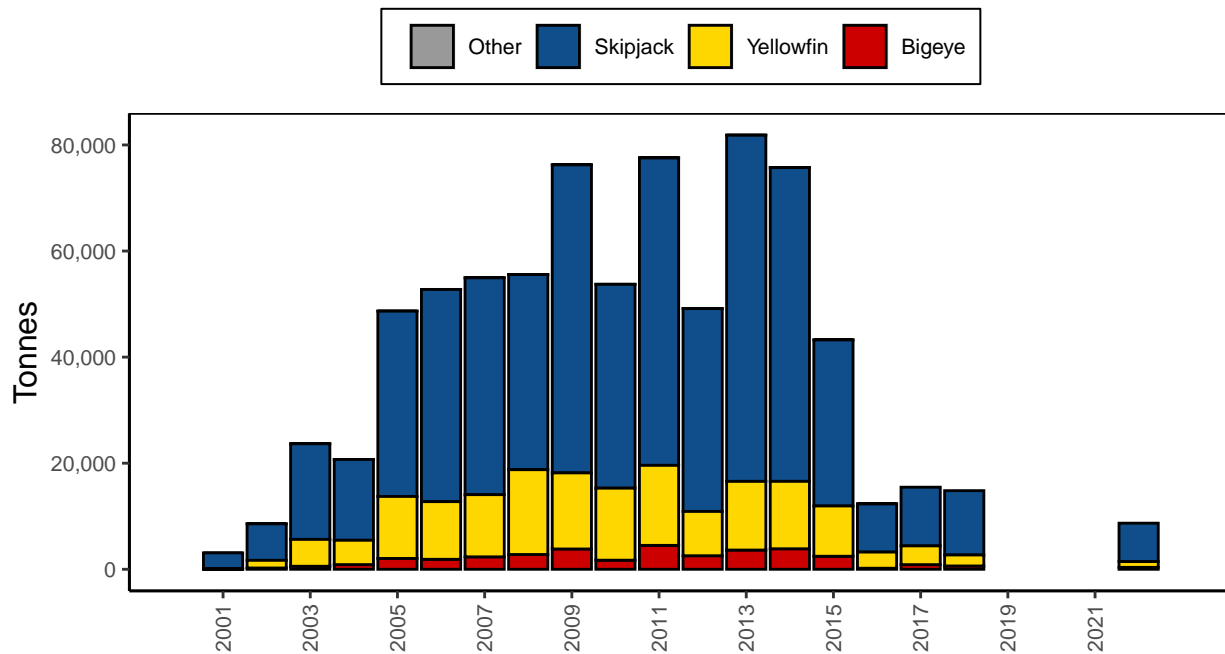

Figure 55: Catches by Chinese purse seine vessels

PURSE SEINE: COOK ISLANDS

Table 52: Number of vessels active and catches (tonnes) by Cook Islands purse seiners

Year	Vessels Active	Skipjack		Yellowfin		Bigeye		Other	Total	Unadjusted		
		Catch	%	Catch	%	Catch	%	Catch	Catch	SKJ	YFT	BET
2019	1	1,715	79	121	6	332	15	...	2,168	2,009	1	158
2020	1	256	73	39	11	54	15	...	349	316	13	20
2021	1	3,010	80	304	8	457	12	...	3,771	3,447	171	152
2022	1	3,814	82	273	6	560	12	...	4,647	4,325	47	275

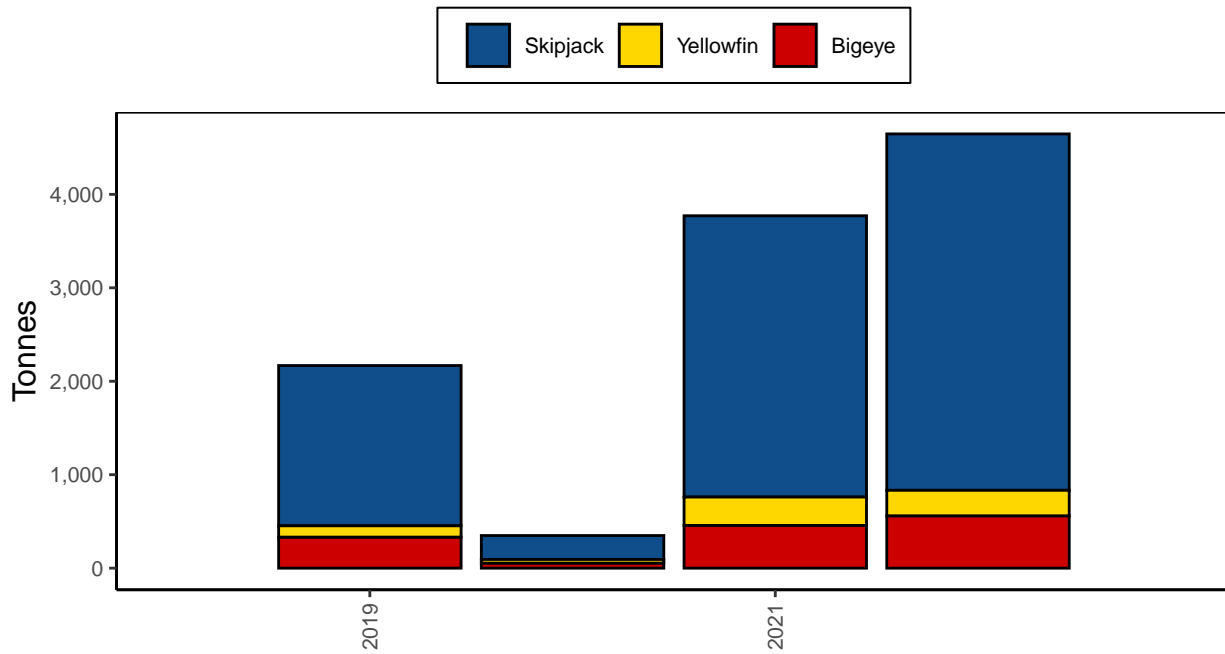

Figure 56: Catches by Cook Islands purse seine vessels

PURSE SEINE: ECUADOR

Table 53: Number of vessels active and catches (tonnes) by Ecuador purse seiners

Year	Vessels Active	Skipjack		Yellowfin		Bigeye		Other	Total Catch	Unadjusted		
		Catch	%	Catch	%	Catch	%			SKJ	YFT	BET
2000	7	2,249	56	771	19	972	24	...	3,992	2,249	771	972
2001	3	532	50	313	30	212	20	...	1,057	532	313	212
2002	4	274	64	47	11	106	25	...	427	274	47	106
2003	5	667	43	173	11	722	46	...	1,562	667	173	722
2004	6	1,702	56	206	7	1,143	37	...	3,051	1,702	206	1,143
2005	9	3,270	63	769	15	1,154	22	...	5,193	3,270	769	1,154
2006	11	6,152	65	1,328	14	2,043	21	...	9,523	6,152	1,328	2,043
2007	12	5,879	64	1,452	16	1,856	20	...	9,187	6,222	716	2,249
2008	8	15,532	61	3,891	15	5,991	24	...	25,414	17,675	2,463	5,277
2009	7	5,243	62	1,266	15	1,986	23	6	8,501	6,016	969	1,510
2010	14	6,002	53	2,806	25	2,512	22	8	11,328	7,830	1,139	2,351
2011	8	16,913	58	5,191	18	7,080	24	15	29,199	22,374	2,489	4,321
2012	8	14,523	63	3,090	13	5,532	24	8	23,153	16,272	1,839	5,034
2013	7	15,257	71	2,322	11	3,863	18	9	21,451	16,991	1,046	3,405
2014	7	15,067	69	2,886	13	3,816	18	11	21,780	17,796	1,144	2,829
2015	7	7,937	70	1,477	13	1,963	17	2	11,379	9,086	354	1,938
2016	2	2,605	66	623	16	697	18	2	3,927	2,740	377	808
2017	4	8,547	63	1,548	11	3,476	26	...	13,571	8,816	1,801	2,954
2018	4	16,304	73	1,585	7	4,556	20	...	22,445	15,720	1,592	5,133
2019	8	18,559	74	2,717	11	3,859	15	1	25,136	17,501	2,094	5,540
2020	4	9,184	65	1,928	14	3,047	22	3	14,162	8,988	1,045	4,126
2021	5	9,769	60	2,734	17	3,728	23	1	16,232	10,511	1,268	4,452
2022	5	11,888	56	3,837	18	5,510	26	...	21,235	14,216	2,127	4,892

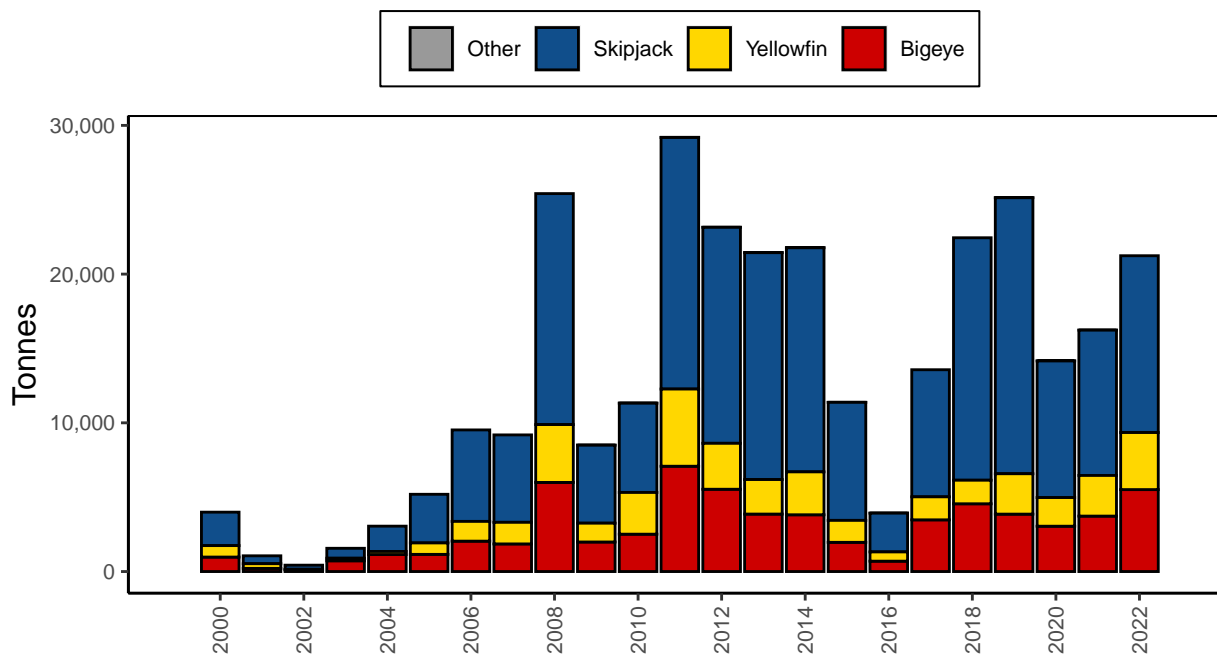

Figure 57: Catches by Ecuador purse seine vessels

PURSE SEINE: EL SALVADOR

Table 54: Number of vessels active and catches (tonnes) by El Salvador purse seiners

Year	Vessels Active	Skipjack		Yellowfin		Bigeye		Other	Total	Unadjusted		
		Catch	%	Catch	%	Catch	%	Catch	Catch	SKJ	YFT	BET
2001	3	272	45	171	29	156	26	...	599	325	113	162
2002	2	797	54	343	23	348	23	...	1,488	793	396	299
2003	1	45	62	10	14	18	25	...	73	60	0	14
2007	3	3,428	57	1,879	31	719	12	...	6,026	3,546	1,307	1,172
2008	2	7,603	69	1,617	15	1,742	16	...	10,962	8,639	599	1,724
2009	2	5,377	61	1,759	20	1,688	19	9	8,833	6,023	639	2,162
2010	2	4,641	63	1,571	21	1,158	16	7	7,377	5,461	707	1,203
2011	2	8,269	68	1,675	14	2,282	19	4	12,230	9,264	1,003	1,959
2012	2	8,278	61	2,873	21	2,496	18	3	13,650	10,321	775	2,551
2013	4	9,148	69	2,264	17	1,860	14	8	13,280	9,748	2,785	739
2014	4	12,074	69	2,989	17	2,416	14	14	17,493	12,403	3,123	1,954
2015	2	11,065	72	2,360	15	1,876	12	5	15,306	13,413	1,264	624
2016	3	5,562	76	734	10	1,007	14	...	7,303	5,157	1,343	803
2017	1	2,920	68	591	14	807	19	...	4,318	3,060	817	441
2018	1	3,056	76	360	9	600	15	...	4,016	3,229	523	264
2019	2	2,191	75	331	11	417	14	...	2,939	2,191	193	555
2020	2	2,373	65	506	14	757	21	...	3,636	2,541	363	732
2021	2	3,202	64	975	19	865	17	...	5,042	3,010	609	1,424
2022	2	2,290	59	829	21	751	19	...	3,870	2,183	412	1,275

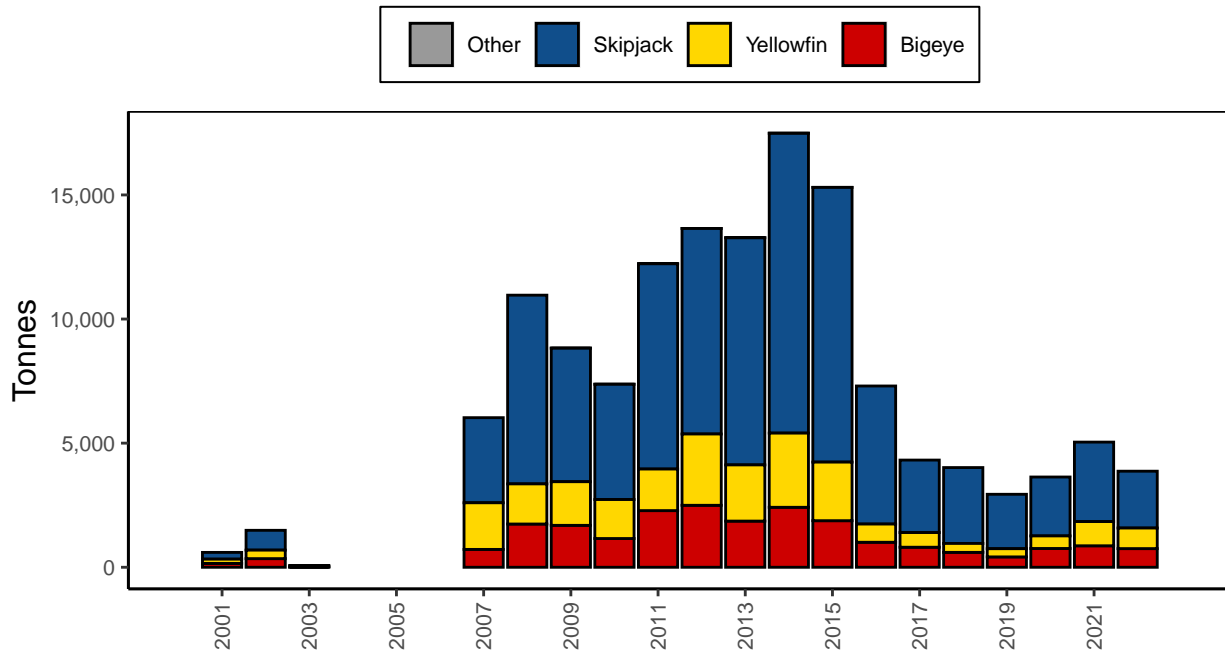

Figure 58: Catches by El Salvador purse seine vessels

PURSE SEINE: FEDERATED STATES OF MICRONESIA

Table 55: Number of vessels active and catches (tonnes) by Federated States of Micronesia purse seiners

Year	Vessels Active	Skipjack		Yellowfin		Bigeye		Other	Total	Unadjusted		
		Catch	%	Catch	%	Catch	%	Catch	Catch	SKJ	YFT	BET
1991	6	8,132	72	2,603	23	581	5	2	11,318	8,449	2,638	229
1992	7	10,480	68	3,967	26	885	6	9	15,341	11,657	3,360	315
1993	7	10,688	64	4,930	29	1,189	7	12	16,819	11,866	4,749	192
1994	8	13,546	65	6,076	29	1,127	5	15	20,764	15,930	4,819	0
1995	6	3,978	61	2,175	33	401	6	7	6,561	4,598	1,857	100
1996	4	5,369	75	1,346	19	448	6	4	7,167	6,280	663	220
1997	4	4,328	55	2,896	37	578	7	6	7,808	4,928	2,332	541
1998	3	8,554	65	3,627	28	945	7	7	13,133	10,651	2,267	209
1999	4	5,947	59	2,976	30	1,114	11	6	10,043	7,016	2,588	433
2000	5	13,196	65	5,827	29	1,270	6	11	20,304	15,162	4,699	432
2001	5	9,968	60	5,512	33	1,174	7	11	16,665	10,689	5,214	751
2002	8	12,726	65	5,695	29	1,263	6	12	19,696	14,574	4,487	623
2003	8	20,003	67	8,455	28	1,438	5	17	29,913	24,054	5,342	500
2004	6	19,597	71	6,565	24	1,582	6	17	27,761	23,640	3,414	690
2005	6	20,347	73	6,150	22	1,523	5	27	28,047	23,611	3,860	550
2006	6	7,879	76	1,971	19	482	5	17	10,349	9,215	958	159
2007	5	9,791	72	2,905	22	801	6	9	13,506	11,853	1,448	196
2008	6	13,633	75	3,407	19	1,087	6	3	18,130	15,933	1,899	294
2009	6	18,002	74	4,683	19	1,743	7	6	24,434	21,425	2,307	696
2010	7	19,215	78	4,335	18	1,173	5	8	24,731	21,360	2,944	419
2011	7	19,480	73	5,562	21	1,463	6	12	26,517	22,905	3,179	421
2012	9	28,428	78	5,812	16	1,993	5	12	36,245	31,715	3,805	713
2013	10	21,538	77	4,787	17	1,559	6	11	27,895	23,976	3,105	803
2014	10	29,372	77	6,422	17	2,281	6	14	38,089	32,600	4,185	1,290
2015	12	45,192	81	8,341	15	2,210	4	26	55,769	46,177	7,731	1,835
2016	16	56,639	79	10,926	15	4,146	6	...	71,711	56,489	10,857	4,365
2017	19	66,446	77	15,914	19	3,404	4	35	85,799	71,310	12,391	2,064
2018	22	97,477	82	18,227	15	3,333	3	39	119,076	97,336	17,928	3,773
2019	23	127,864	80	26,249	16	5,156	3	43	159,312	131,421	23,953	3,895
2020	27	137,960	78	32,100	18	7,845	4	16	177,921	148,481	24,958	4,466
2021	28	115,942	77	28,256	19	6,121	4	57	150,376	121,439	25,492	3,388
2022	25	128,146	79	27,903	17	6,363	4	10	162,422	139,222	20,846	2,344

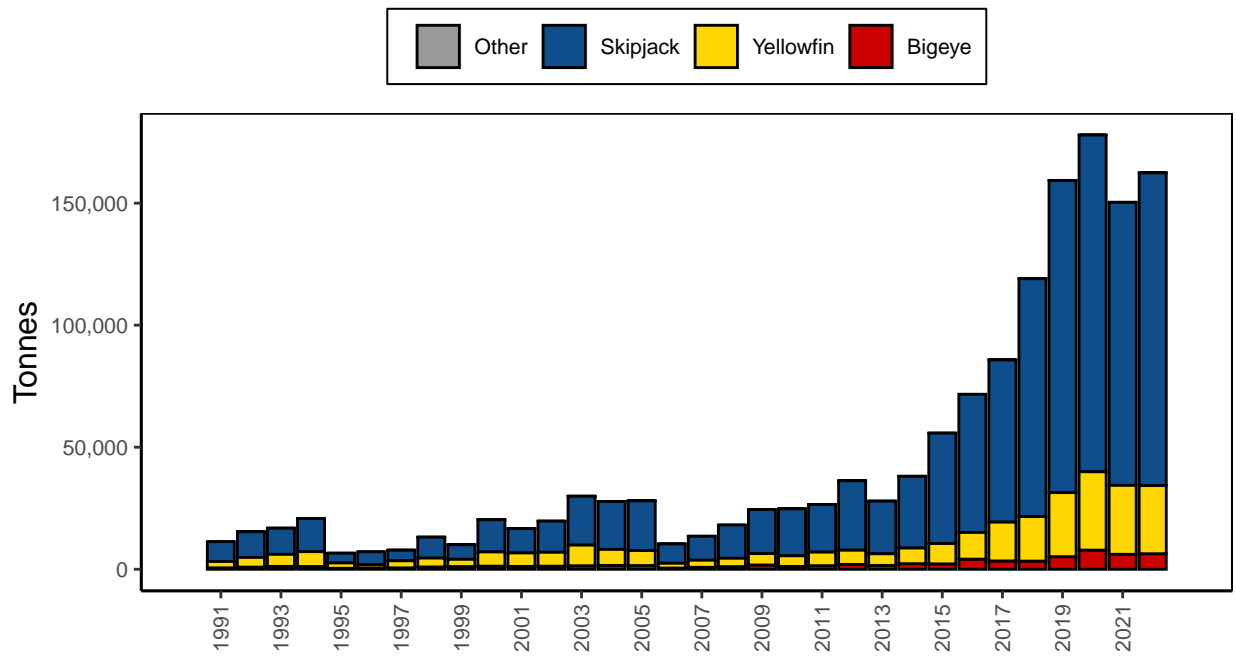

Figure 59: Catches by Federated States of Micronesia purse seine vessels

PURSE SEINE: INDONESIA

Table 56: Number of vessels active and catches (tonnes) by Indonesian distant-water purse seiners

Year	Vessels Active	Skipjack		Yellowfin		Bigeye		Other Catch	Total Catch	Unadjusted		
		Catch	%	Catch	%	Catch	%			SKJ	YFT	BET
1987	3	8,963	68	3,021	23	1,186	9	...	13,170	11,050	1,839	281
1988	3	9,605	74	2,630	20	764	6	...	12,999	11,050	1,714	236
1989	3	8,828	69	3,298	26	730	6	...	12,856	10,313	2,141	402

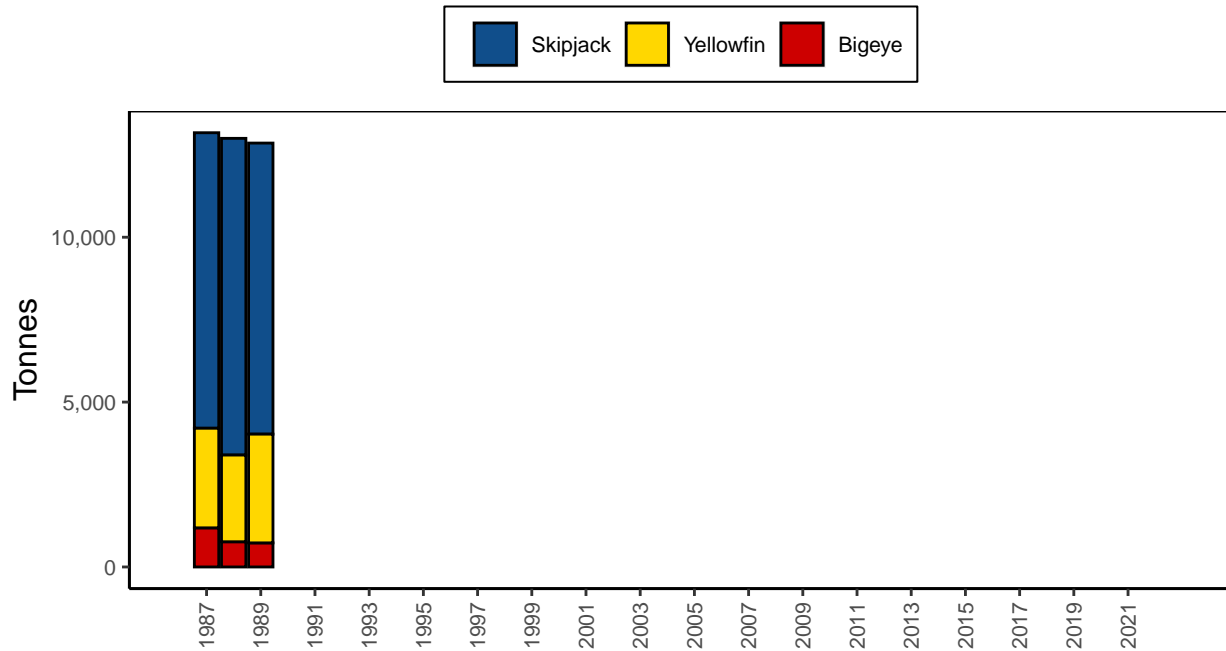

Figure 60: Catches by Indonesian distant-water purse seine vessels

PURSE SEINE: JAPAN

Table 57: Number of vessels active and catches (tonnes) by Japanese coastal purse seiners

Year	Vessels Active	Skipjack		Yellowfin		Bigeye		Other	Total	Unadjusted		
		Catch	%	Catch	%	Catch	%	Catch	Catch	SKJ	YFT	BET
1970	62	4,320	54	3,370	42	85	1	279	8,054	4,320	3,370	85
1971	62	2,829	55	1,536	30	30	1	751	5,146	2,829	1,536	30
1972	65	2,623	76	841	24	1	0	4	3,469	2,623	841	1
1973	56	2,317	59	1,575	40	4	0	27	3,923	2,317	1,575	4
1974	52	1,463	62	797	34	25	1	68	2,353	1,463	797	25
1975	52	424	61	243	35	5	1	19	691	424	243	5
1976	53	919	41	1,194	53	18	1	123	2,254	919	1,194	18
1977	50	383	80	74	16	10	2	9	476	383	74	10
1978	47	1,877	67	919	33	17	1	3	2,816	1,877	919	17
1979	46	203	22	684	73	47	5	3	937	203	684	47
1980	50	845	47	936	52	22	1,803	845	936	...
1981	50	884	78	46	4	1	0	197	1,128	884	46	1
1982	52	832	46	690	38	19	1	269	1,810	832	690	19
1983	59	714	56	555	43	6	0	4	1,279	714	555	6
1984	54	3,746	74	887	17	27	1	436	5,096	3,746	887	27
1985	47	3,174	53	2,614	44	71	1	143	6,002	3,174	2,614	71
1986	53	4,462	83	405	8	21	0	497	5,385	4,462	405	21
1987	47	2,898	76	616	16	88	2	229	3,831	2,898	616	88
1988	48	7,723	92	574	7	43	1	61	8,401	7,723	574	43
1989	43	3,626	75	709	15	169	3	344	4,848	3,626	709	169
1990	43	3,012	77	513	13	57	1	310	3,892	3,012	513	57
1991	38	4,857	42	841	7	25	0	5,751	11,474	4,857	841	25
1992	31	1,478	25	1,269	21	32	1	3,196	5,975	1,478	1,269	32
1993	27	4,838	73	254	4	29	0	1,467	6,588	4,838	254	29
1994	23	4,135	82	42	1	3	0	870	5,050	4,135	42	3
1995	20	5,342	27	457	2	104	1	13,754	19,657	5,342	457	104
1996	21	14	1	1	0	2,104	2,119	14	1	...
1997	20	2,133	23	8	0	2	0	7,016	9,159	2,133	8	2
1998	20	2,381	46	68	1	2,734	5,183	2,381	68	...
1999	22	84	2	3	0	4,555	4,642	84	3	...
2000	23	49	1	6	0	8,293	8,348	49	6	...
2001	838	852	16	2	0	1	0	4,481	5,336	852	2	1
2002	1,156	1,025	16	87	1	2	0	5,102	6,216	1,025	87	2
2003	1,066	1,632	23	86	1	1	0	5,414	7,133	1,632	86	1
2004	1,014	716	22	8	0	6	0	2,595	3,325	716	8	6
2005	976	296	4	153	2	10	0	7,396	7,855	296	153	10
2006	923	564	14	23	1	52	1	3,300	3,939	564	23	52
2007	923	715	20	18	1	12	0	2,844	3,589	715	18	12
2008	923	364	5	59	1	4	0	6,300	6,727	364	59	4
2009	923	515	9	30	1	5,365	5,910	515	30	...
2010	923	2,180	88	127	5	135	5	27	2,469	2,361	50	32
2011	923	87	81	2	2	1	1	18	108	87	3	0
2012	923	59	80	1	1	1	1	13	74	58	2	1
2013	923	59	92	1	2	1	2	3	64	58	2	1
2014	923	63	94	1	1	1	1	2	67	21	44	0
2015	923	18	4	439	96	2	459	18	439	...
2016	923	62	15	342	84	2	0	2	408	62	342	2
2017	923	467	55	376	44	1	0	1	845	467	376	1
2018	923	57	28	144	71	1	202	57	144	...
2019	923	102	17	482	82	2	586	102	482	...
2020	923	146	13	1,014	87	2	1,162	146	1,014	...
2021	923	400	36	702	64	1	1,103	400	702	...
2022	923	400	36	702	64	1	1,103	400	702	...

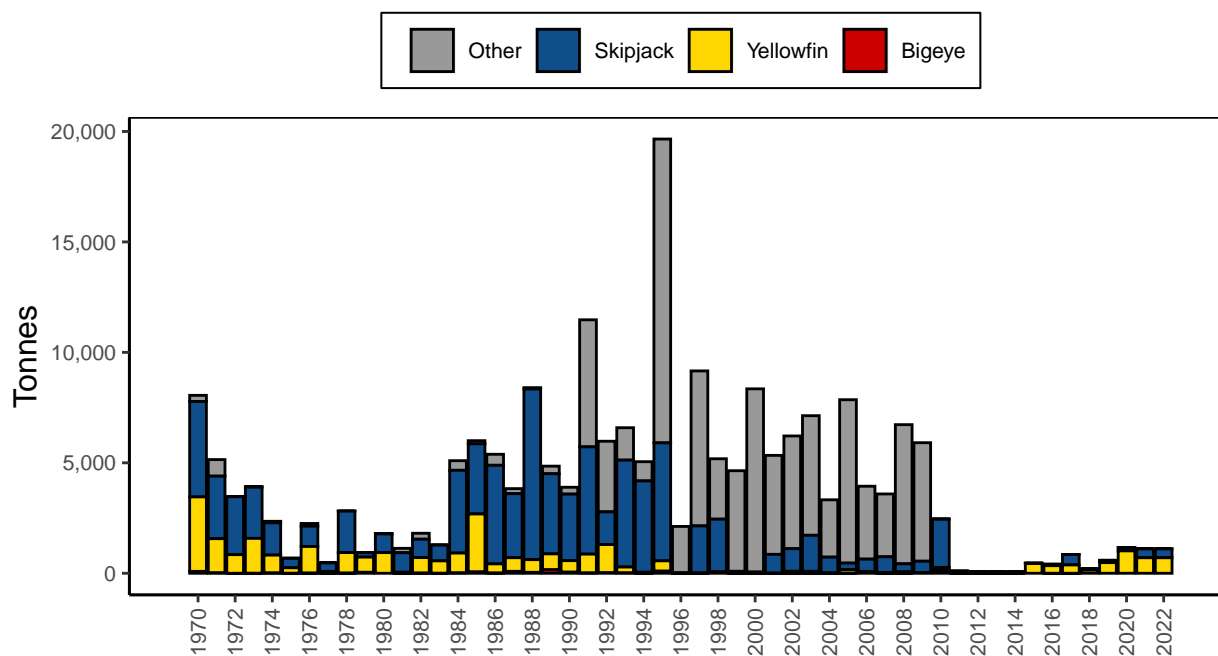

Figure 61: Catches by Japanese coastal purse seine vessels

Table 58: Number of vessels active and catches (tonnes) by Japanese distant-water and offshore purse seiners

Year	Vessels Active	Skipjack		Yellowfin		Bigeye		Other Catch	Total Catch	Unadjusted		
		Catch	%	Catch	%	Catch	%			SKJ	YFT	BET
1970	6	375	11	181	5	11	0	2,946	3,513	403	164	0
1971	6	7,850	53	2,913	20	128	1	3,875	14,766	7,933	2,830	128
1972	7	12,103	58	4,248	20	110	1	4,487	20,948	12,154	4,189	119
1973	6	13,185	54	7,405	30	112	0	3,595	24,297	13,244	7,276	182
1974	10	5,264	27	9,721	50	295	2	4,204	19,484	5,533	9,419	328
1975	12	6,214	36	5,943	34	509	3	4,638	17,304	6,806	5,595	265
1976	15	16,031	55	8,461	29	1,288	4	3,142	28,922	17,741	7,649	390
1977	14	16,930	54	7,356	23	1,487	5	5,780	31,553	18,629	6,841	302
1978	14	22,317	48	10,294	22	2,343	5	11,554	46,508	25,821	8,523	609
1979	17	25,865	41	20,226	32	2,412	4	14,023	62,526	28,760	19,023	720
1980	16	43,585	54	22,946	28	2,929	4	11,652	81,112	48,819	20,077	564
1981	23	40,217	41	27,162	28	5,843	6	25,507	98,729	44,763	27,534	925
1982	33	63,563	50	35,013	28	8,747	7	19,572	126,895	75,106	31,088	1,129
1983	36	100,849	61	40,970	25	7,512	5	15,176	164,507	117,033	30,830	1,468
1984	33	115,100	65	45,260	26	7,949	5	7,448	175,757	128,955	38,652	702
1985	35	104,846	60	55,481	32	8,200	5	5,612	174,139	119,205	47,941	1,381
1986	38	118,743	61	53,933	28	12,783	7	8,514	193,973	137,235	46,619	1,605
1987	34	104,541	61	46,993	27	10,207	6	9,685	171,426	115,505	44,634	1,602
1988	39	160,983	73	42,822	20	10,599	5	4,817	219,221	183,673	30,125	606
1989	37	111,258	64	44,684	26	8,488	5	8,435	172,865	122,030	40,872	1,528
1990	35	117,974	64	50,723	27	11,283	6	4,735	184,715	140,116	37,742	2,122
1991	35	139,227	67	51,429	25	9,777	5	6,769	207,202	149,967	48,514	1,951
1992	38	122,897	60	60,051	29	12,874	6	8,123	203,945	140,171	53,088	2,563
1993	36	127,718	62	57,516	28	11,416	6	8,084	204,734	136,889	57,858	1,903
1994	33	140,871	67	48,958	23	11,864	6	9,334	211,027	160,151	39,866	1,676
1995	31	127,783	65	53,196	27	9,497	5	6,386	196,862	139,245	42,166	9,065
1996	32	133,670	71	40,236	21	9,152	5	6,181	189,239	156,926	24,633	1,499
1997	35	151,154	66	57,307	25	15,006	7	7,252	230,719	157,332	57,665	8,470
1998	35	210,685	77	47,256	17	12,789	5	4,254	274,984	230,294	37,731	2,705
1999	36	132,433	61	47,294	22	18,872	9	18,530	217,129	151,108	43,951	3,540

Table 58: Number of vessels active and catches (tonnes) by Japanese distant-water and offshore purse seiners (continued)

Year	Vessels Active	Skipjack		Yellowfin		Bigeye		Other	Total Catch	Unadjusted		
		Catch	%	Catch	%	Catch	%			SKJ	YFT	BET
2000	37	144,920	65	49,992	22	18,998	8	10,644	224,554	172,274	36,848	4,788
2001	36	146,519	69	47,915	22	15,205	7	4,151	213,790	169,674	33,833	6,133
2002	35	162,264	74	37,288	17	12,824	6	7,513	219,889	188,570	19,210	4,596
2003	35	167,549	75	41,224	19	11,931	5	1,688	222,392	188,184	27,405	5,115
2004	66	145,707	68	42,245	20	13,636	6	12,068	213,656	174,311	22,692	4,585
2005	66	194,200	76	42,350	17	12,864	5	4,960	254,374	218,607	26,291	4,516
2006	63	192,138	76	44,625	18	13,120	5	4,341	254,224	216,991	28,272	4,620
2007	70	205,573	77	39,949	15	13,687	5	8,821	268,030	228,560	25,264	5,384
2008	72	194,151	74	46,978	18	11,822	4	11,150	264,101	212,053	35,272	5,626
2009	72	174,245	73	43,346	18	11,604	5	10,192	239,387	192,712	33,031	3,452
2010	70	199,430	80	41,358	17	4,836	2	4,112	249,736	203,893	38,973	2,758
2011	73	151,656	74	37,725	18	5,903	3	8,900	204,184	158,712	33,898	2,675
2012	75	185,094	80	33,360	14	7,153	3	6,743	232,350	193,372	28,742	3,493
2013	75	175,219	83	25,360	12	6,359	3	4,825	211,763	181,605	22,513	2,820
2014	73	162,472	77	34,018	16	6,875	3	7,540	210,905	167,378	31,987	4,000
2015	70	141,706	74	36,662	19	7,475	4	4,777	190,620	146,375	35,498	3,970
2016	69	119,999	68	40,495	23	6,094	3	8,845	175,433	126,400	38,073	2,116
2017	75	120,121	70	40,264	23	4,857	3	7,251	172,493	128,122	34,475	2,645
2018	68	127,716	69	42,648	23	6,773	4	7,115	184,252	132,841	40,670	3,626
2019	71	129,499	74	37,128	21	3,346	2	5,575	175,548	128,294	39,568	2,112
2020	71	117,451	71	33,885	20	4,425	3	9,987	165,748	119,490	33,856	2,414
2021	69	137,998	76	34,424	19	4,108	2	4,444	180,974	141,541	33,066	1,922
2022	70	111,650	75	28,937	19	3,857	3	4,948	149,392	115,978	27,232	1,235

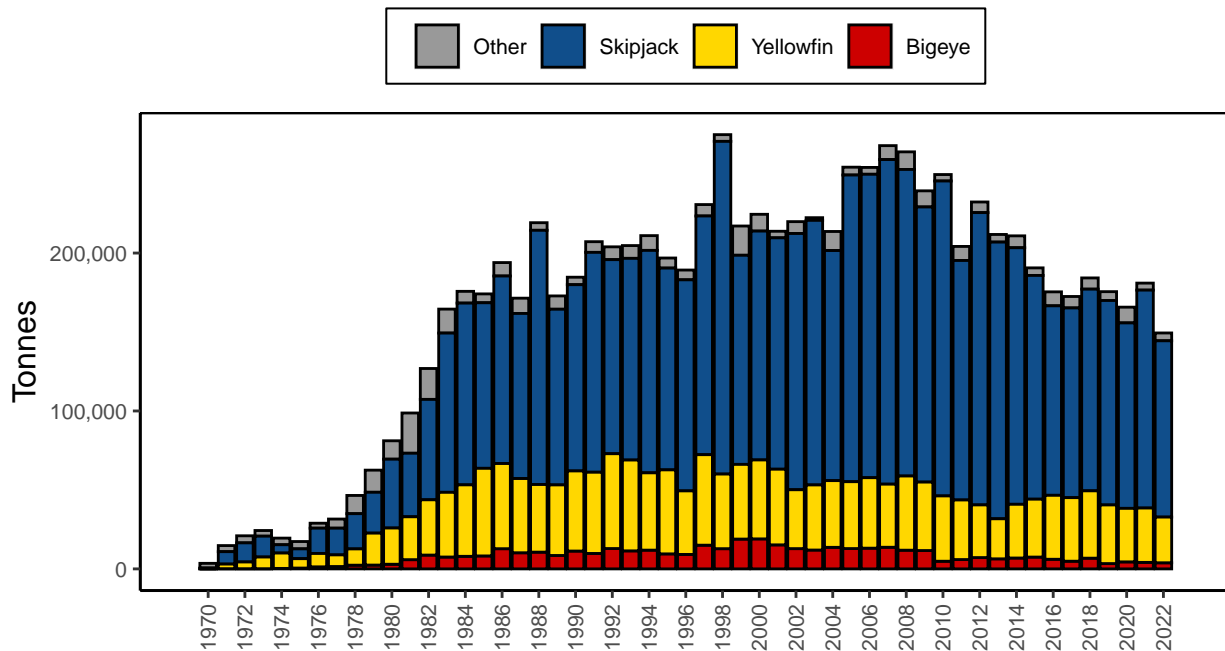

Figure 62: Catches by Japanese distant-water and offshore purse seine vessels

PURSE SEINE: KIRIBATI

Table 59: Number of vessels active and catches (tonnes) by Kiribati purse seiners

Year	Vessels Active	Skipjack		Yellowfin		Bigeye		Other	Total	Unadjusted		
		Catch	%	Catch	%	Catch	%	Catch	Catch	SKJ	YFT	BET
1994	1	848	75	214	19	62	6	...	1,124	895	202	26
1995	1	1,772	59	1,058	35	168	6	1	2,999	1,961	1,003	34
1996	1	3,542	73	1,114	23	163	3	2	4,821	4,104	557	158
1997	1	2,277	44	2,554	49	373	7	2	5,206	2,852	1,939	413
1998	1	5,032	66	2,165	29	381	5	2	7,580	5,414	1,968	195
1999	1	3,817	63	1,910	31	346	6	2	6,075	4,493	1,392	188
2000	1	3,435	69	1,347	27	191	4	2	4,975	3,701	1,195	77
2001	1	2,730	59	1,568	34	320	7	2	4,620	3,285	1,159	174
2002	1	3,784	72	1,233	23	242	5	2	5,261	4,224	893	143
2003	1	3,125	65	1,451	30	259	5	1	4,836	3,625	1,096	114
2004	1	3,253	71	1,097	24	251	5	1	4,602	3,817	658	126
2005	1	4,337	61	2,272	32	495	7	2	7,106	4,990	1,877	238
2006	1	3,208	69	1,245	27	210	5	1	4,664	3,367	1,157	139
2007	1	4,153	76	1,143	21	153	3	2	5,451	4,177	1,169	103
2008	1	4,419	65	2,087	31	285	4	2	6,793	4,645	1,852	294
2009	4	16,286	78	2,918	14	1,673	8	8	20,885	16,721	3,135	1,021
2010	5	18,348	71	5,205	20	2,193	9	10	25,756	19,362	3,966	2,419
2011	7	33,662	72	7,925	17	4,927	11	13	46,527	35,818	6,451	4,245
2012	9	50,048	80	10,645	17	1,740	3	45	62,478	51,872	9,344	1,217
2013	12	58,118	80	10,849	15	3,274	5	33	72,274	61,645	7,857	2,739
2014	14	82,704	76	21,314	20	5,156	5	55	109,229	89,400	16,604	3,170
2015	21	117,614	86	15,874	12	3,209	2	72	136,769	120,507	14,622	1,568
2016	27	132,395	80	23,272	14	9,319	6	65	165,051	144,547	17,124	3,315
2017	19	122,430	80	23,690	15	7,514	5	50	153,684	126,655	21,672	5,307
2018	21	153,252	81	24,698	13	11,482	6	43	189,475	168,588	15,783	5,061
2019	22	194,482	85	26,241	12	7,054	3	45	227,822	210,600	13,847	3,330
2020	25	161,043	80	28,316	14	11,017	5	49	200,425	169,724	27,010	3,642
2021	26	145,429	80	27,200	15	8,532	5	21	181,182	155,710	23,373	2,078
2022	24	156,810	84	22,931	12	7,935	4	40	187,716	174,285	11,828	1,563

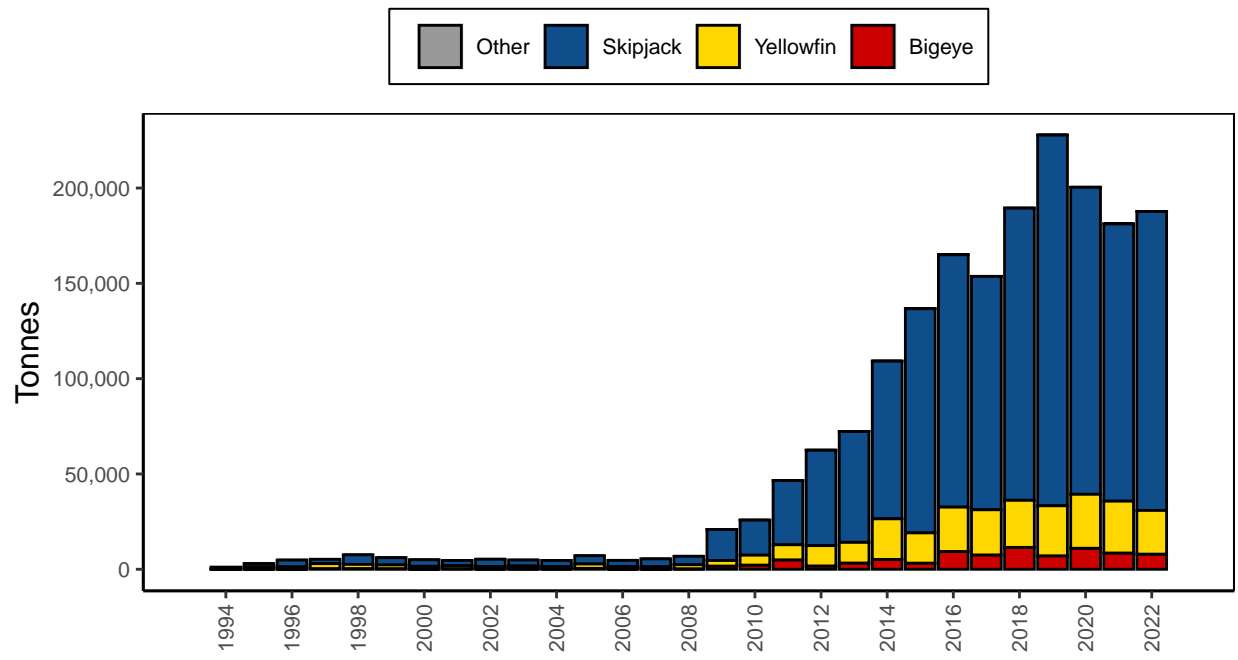

Figure 63: Catches by Kiribati purse seine vessels

PURSE SEINE: REPUBLIC OF KOREA

Table 60: Number of vessels active and catches (tonnes) by Korean purse seiners

Year	Vessels Active	Skipjack		Yellowfin		Bigeye		Other	Total	Unadjusted		
		Catch	%	Catch	%	Catch	%	Catch	Catch	SKJ	YFT	BET
1980	2	334	67	133	27	30	6	...	497	402	88	7
1981	3	1,243	61	636	31	159	8	2	2,040	1,452	540	45
1982	10	7,236	59	3,885	32	1,081	9	5	12,207	8,901	2,882	419
1983	11	11,137	69	4,043	25	1,016	6	4	16,200	13,271	2,572	353
1984	12	9,024	64	4,212	30	939	7	7	14,182	10,635	3,095	444
1985	11	7,925	70	2,742	24	585	5	5	11,257	9,554	1,536	162
1986	13	16,248	59	9,264	34	2,128	8	8	27,648	19,760	7,371	509
1987	20	34,828	60	19,489	33	3,984	7	16	58,317	39,882	17,109	1,310
1988	23	55,365	70	19,608	25	4,423	6	18	79,414	63,812	14,280	1,304
1989	30	72,622	63	37,780	33	5,002	4	24	115,428	82,560	31,165	1,678
1990	39	109,026	63	55,081	32	8,844	5	40	172,991	134,414	36,282	2,255
1991	36	143,475	63	73,154	32	10,068	4	79	226,776	164,218	59,752	2,727
1992	36	107,316	59	61,697	34	11,480	6	70	180,563	117,015	59,367	4,112
1993	34	70,279	55	49,118	39	7,175	6	59	126,631	77,581	46,675	2,316
1994	32	129,992	67	55,418	28	9,583	5	61	195,054	152,487	40,563	1,943
1995	30	123,785	71	45,171	26	6,318	4	55	175,329	139,608	34,492	1,174
1996	28	114,213	77	29,196	20	4,105	3	57	147,571	129,754	15,760	2,000
1997	27	107,622	68	44,346	28	7,007	4	54	159,029	121,617	31,103	6,254
1998	26	136,367	68	58,223	29	6,316	3	62	200,968	135,958	61,388	3,560
1999	26	103,427	73	33,252	23	5,166	4	53	141,898	110,449	29,017	2,380
2000	26	130,411	77	35,567	21	3,820	2	65	169,863	141,113	27,633	1,052
2001	26	131,782	74	42,935	24	3,356	2	67	178,140	143,503	33,085	1,484
2002	26	168,165	82	32,486	16	5,488	3	69	206,208	166,867	36,680	2,591
2003	27	136,164	72	48,823	26	4,336	2	65	189,388	153,447	34,789	1,087
2004	28	135,882	74	41,468	23	6,140	3	66	183,556	152,126	29,538	1,826
2005	28	155,067	76	45,421	22	3,994	2	184	204,666	166,280	36,987	1,215
2006	28	193,943	77	50,769	20	7,078	3	133	251,923	205,220	43,346	3,224
2007	28	205,564	79	46,509	18	7,207	3	114	259,394	215,851	41,646	1,783
2008	28	179,313	72	62,913	25	6,577	3	91	248,894	187,277	59,047	2,478
2009	27	239,015	84	36,360	13	7,893	3	96	283,364	257,481	23,647	2,140
2010	29	198,381	72	69,679	25	9,252	3	92	277,404	216,026	58,314	2,972
2011	28	153,566	74	45,727	22	8,409	4	77	207,779	168,690	36,717	2,295
2012	28	200,688	77	57,124	22	4,378	2	116	262,306	210,613	50,677	900
2013	27	178,880	79	40,154	18	6,598	3	92	225,724	190,251	33,697	1,684
2014	28	215,639	80	49,469	18	4,939	2	129	270,176	222,825	45,856	1,366
2015	25	224,391	84	37,802	14	6,054	2	93	268,340	231,695	34,695	1,857
2016	25	225,586	81	44,969	16	7,899	3	54	278,508	233,014	41,040	4,401
2017	26	184,145	75	56,111	23	6,575	3	...	246,831	192,921	50,675	3,235
2018	27	219,158	82	38,325	14	10,064	4	6	267,553	233,729	29,480	4,339
2019	26	274,049	87	35,760	11	5,008	2	6	314,823	279,802	32,249	2,767
2020	27	201,822	80	43,652	17	6,837	3	6	252,317	203,635	44,429	4,247
2021	23	177,962	77	46,845	20	5,446	2	2	230,255	181,740	45,150	3,363
2022	22	183,602	81	39,454	17	4,761	2	2	227,819	190,307	35,756	1,754

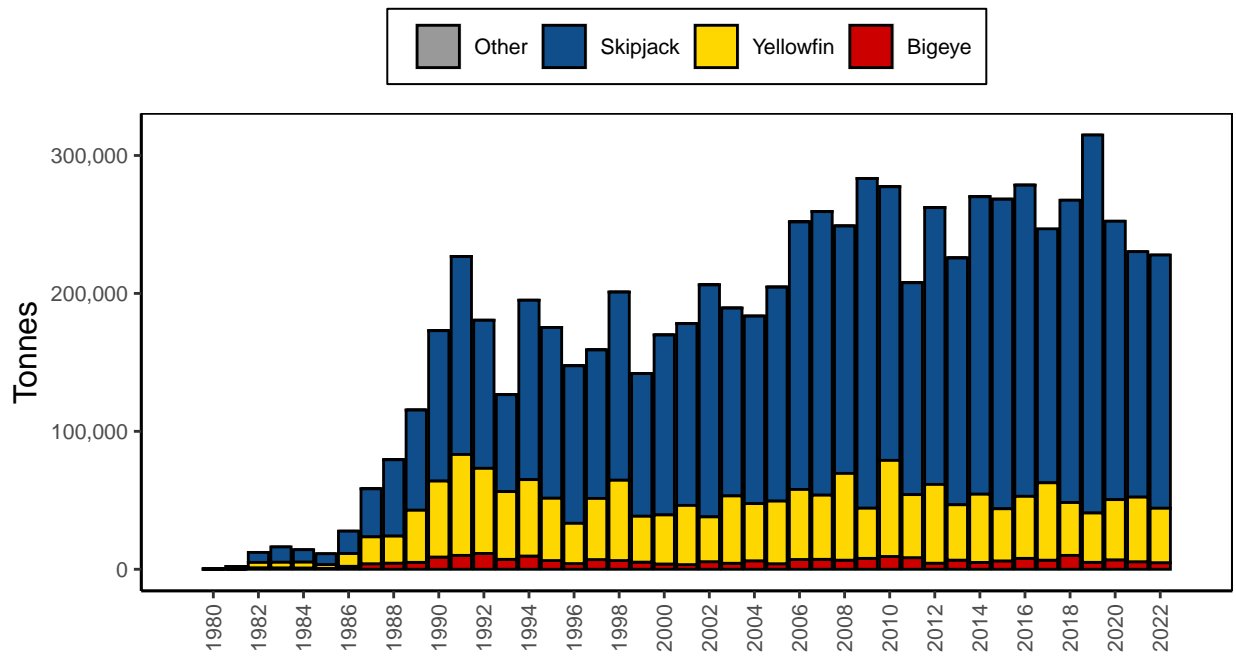

Figure 64: Catches by Korean purse seine vessels

PURSE SEINE: MARSHALL ISLANDS

Table 61: Number of vessels active and catches (tonnes) by Marshall Islands purse seiners

Year	Vessels Active	Skipjack		Yellowfin		Bigeye		Other	Total	Unadjusted		
		Catch	%	Catch	%	Catch	%	Catch	Catch	SKJ	YFT	BET
2000	5	5,314	70	1,639	22	607	8	1	7,561	6,625	887	48
2001	5	27,331	76	6,368	18	2,075	6	7	35,781	32,583	2,930	261
2002	5	30,283	78	6,246	16	2,423	6	7	38,959	37,745	1,049	158
2003	6	27,712	73	7,195	19	2,968	8	10	37,885	35,233	2,129	513
2004	6	32,683	70	9,272	20	4,717	10	11	46,683	42,078	3,716	878
2005	6	39,727	71	10,741	19	5,697	10	19	56,184	47,565	7,628	971
2006	5	32,261	76	6,244	15	3,844	9	25	42,374	38,881	1,436	2,032
2007	5	48,153	81	6,165	10	5,087	9	21	59,426	53,916	3,370	2,118
2008	5	24,366	75	6,021	18	2,146	7	19	32,552	26,676	4,126	1,730
2009	6	34,081	78	5,789	13	3,593	8	63	43,526	39,697	1,532	2,233
2010	10	41,800	73	11,134	20	3,900	7	50	56,884	48,106	7,172	1,556
2011	10	67,098	74	12,466	14	10,618	12	64	90,246	67,560	14,812	7,810
2012	10	57,314	78	11,120	15	5,161	7	96	73,691	56,285	12,914	4,396
2013	10	60,608	78	11,509	15	5,518	7	38	77,673	60,544	12,456	4,634
2014	12	62,247	82	9,345	12	4,304	6	31	75,927	61,965	10,295	3,636
2015	12	77,536	89	7,103	8	2,231	3	48	86,918	81,763	3,954	1,152
2016	10	50,006	82	8,688	14	2,211	4	49	60,954	51,302	7,848	1,755
2017	10	48,353	75	11,490	18	4,942	8	56	64,841	51,131	8,652	5,002
2018	13	60,310	82	9,544	13	3,553	5	18	73,425	64,420	6,755	2,232
2019	11	76,777	80	16,062	17	2,710	3	73	95,622	84,263	10,668	619
2020	11	69,045	82	10,855	13	3,797	5	35	83,732	76,068	6,834	795
2021	11	74,004	81	12,552	14	4,470	5	24	91,050	83,102	7,218	706
2022	11	71,321	83	10,548	12	4,136	5	39	86,044	81,479	4,093	433

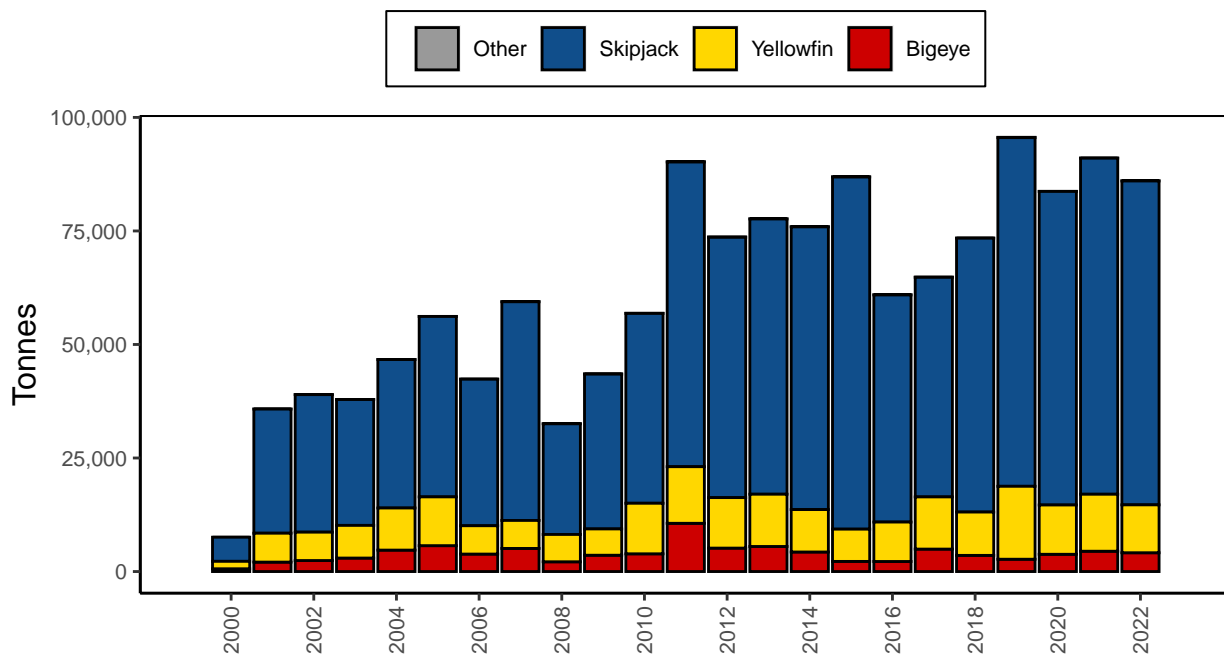

Figure 65: Catches by Marshall Islands purse seine vessels

PURSE SEINE: MEXICO

Table 62: Number of vessels active and catches (tonnes) by Mexico purse seiners

Year	Vessels Active	Skipjack		Yellowfin		Bigeye		Other	Total	Unadjusted		
		Catch	%	Catch	%	Catch	%	Catch	Catch	SKJ	YFT	BET
1983	...	388	83	80	17	468	388	69	...
1984	1	4,263	65	2,338	35	3	6,604	4,263	2,036	...

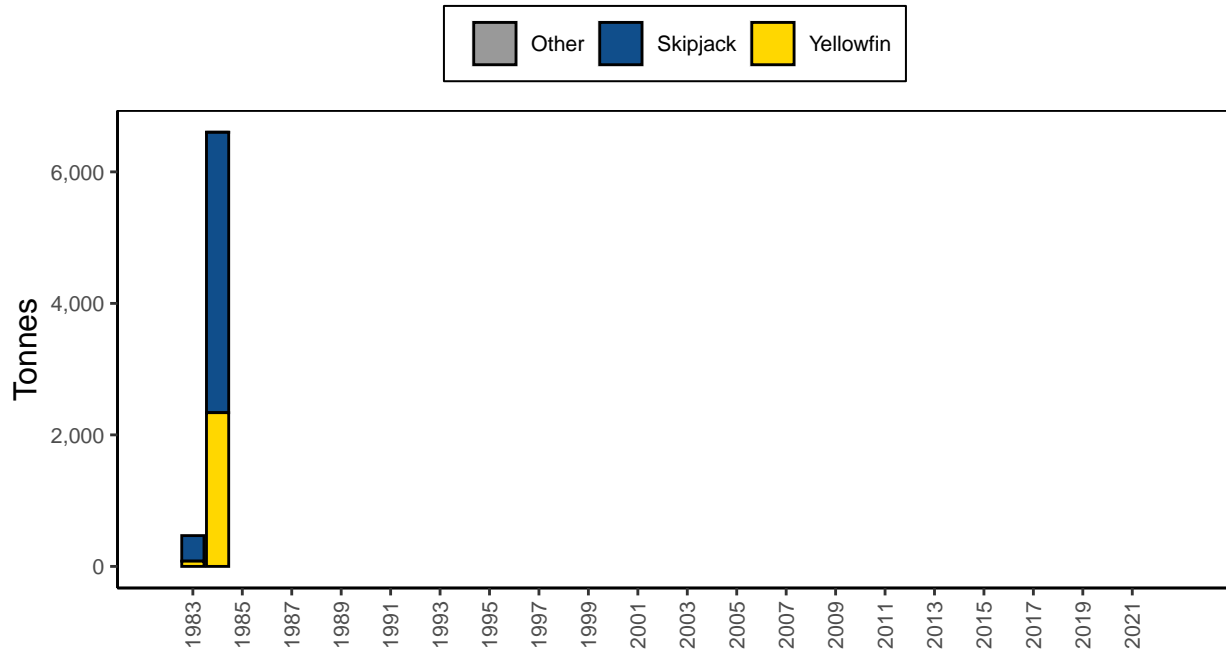

Figure 66: Catches by Mexico purse seine vessels

PURSE SEINE: NAURU

Table 63: Number of vessels active and catches (tonnes) by Nauru purse seiners

Year	Vessels Active	Skipjack		Yellowfin		Bigeye		Other Catch	Total Catch	Unadjusted		
		Catch	%	Catch	%	Catch	%			SKJ	YFT	BET
2018	2	6,649	75	2,080	23	152	2	6	8,887	7,130	1,712	40
2019	9	29,999	90	2,765	8	440	1	66	33,270	29,494	3,449	261
2020	15	70,893	77	17,762	19	3,444	4	34	92,133	79,177	10,560	2,362
2021	15	86,974	72	28,738	24	4,381	4	55	120,148	90,646	26,773	2,674
2022	15	83,148	78	19,852	19	3,438	3	28	106,466	93,463	10,601	2,374

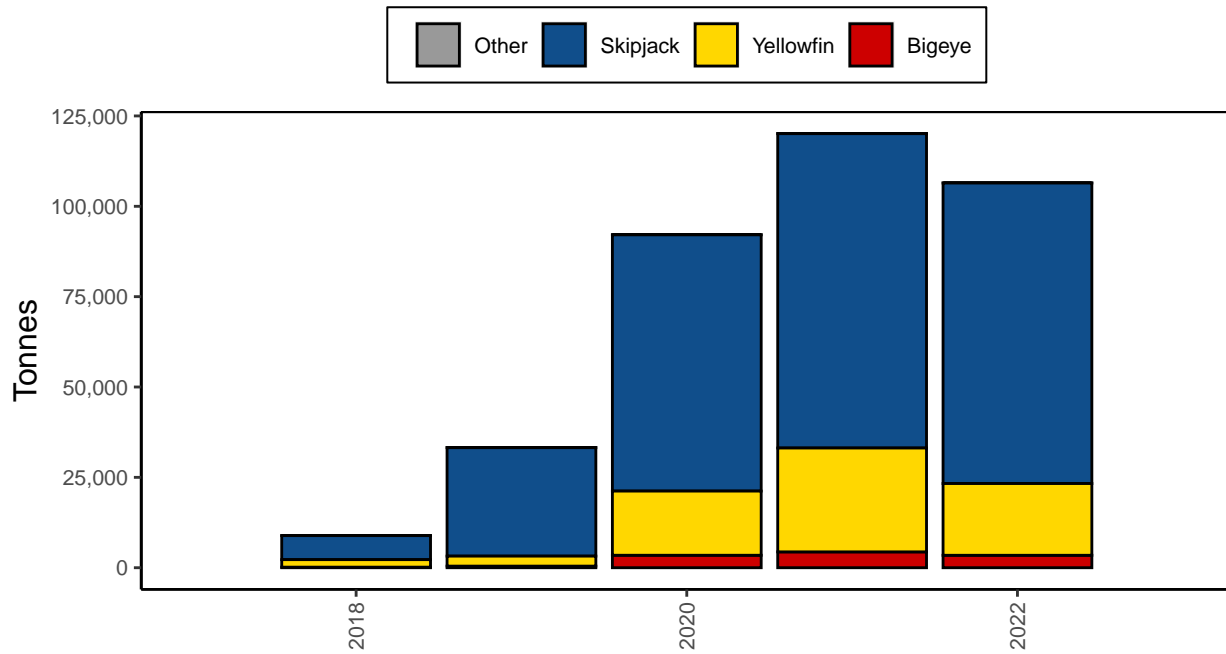

Figure 67: Catches by Nauru purse seine vessels

PURSE SEINE: NEW ZEALAND

Table 64: Number of vessels active and catches (tonnes) by New Zealand purse seiners

Year	Skipjack		Yellowfin		Bigeye		Other	Total	Unadjusted			
	Vessels Active	Catch	%	Catch	%	Catch	%	Catch	Catch	SKJ	YFT	BET
1983	7	5,484	94	270	5	65	1	...	5,819	5,581	239	0
1984	5	3,920	93	248	6	62	1	...	4,230	3,999	231	0
1985	5	2,172	88	224	9	63	3	...	2,459	2,289	170	0
1986	4	4,875	100	4,875	4,875
1987	3	3,762	100	1	0	3,763	3,763	0	...
1988	4	3,509	100	3,509	3,509
1989	1	5,424	100	5,424	5,424
1990	9	3,959	100	3,959	3,959
1991	6	5,256	100	5,256	5,256
1992	7	985	100	985	985
1993	5	937	100	937	937
1994	7	3,088	100	3,088	3,088
1995	6	1,654	100	1,654	1,654
1996	6	3,490	100	7	0	3,497	3,492	5	...
1997	7	6,510	100	6,510	6,510
1998	6	8,118	100	8,118	8,118
1999	6	5,656	100	5,656	5,656
2000	8	11,943	88	1,270	9	422	3	...	13,635	12,759	763	113
2001	9	9,050	79	1,872	16	590	5	1	11,513	10,367	915	230
2002	11	25,354	77	6,103	19	1,301	4	5	32,763	27,699	4,468	592
2003	9	16,488	70	5,639	24	1,537	6	4	23,668	19,982	3,300	382
2004	11	22,710	78	4,926	17	1,526	5	3	29,165	24,348	3,617	1,197
2005	11	20,644	85	2,760	11	756	3	11	24,171	21,321	2,486	353
2006	11	21,034	75	5,254	19	1,804	6	5	28,097	24,658	2,455	979
2007	10	29,503	81	5,121	14	2,002	5	10	36,636	33,646	2,329	651
2008	10	22,982	77	5,403	18	1,607	5	9	30,001	26,079	3,200	713
2009	9	23,867	85	2,932	10	1,336	5	30	28,165	26,667	1,264	204
2010	9	21,986	90	1,965	8	560	2	9	24,520	23,615	765	131
2011	9	19,138	87	2,351	11	428	2	2	21,919	20,825	966	125
2012	9	18,256	90	1,654	8	455	2	13	20,378	19,164	1,107	94
2013	9	22,381	92	1,593	7	457	2	5	24,436	23,512	837	81
2014	9	17,923	87	1,821	9	776	4	5	20,525	19,399	936	185
2015	8	17,627	95	683	4	241	1	3	18,554	17,764	732	56
2016	6	10,765	96	400	4	98	1	1	11,264	11,263	0	0
2017	6	7,445	92	487	6	129	2	...	8,061	7,632	369	60
2018	5	5,615	82	1,076	16	124	2	17	6,832	5,851	964	0
2019	5	9,299	94	426	4	183	2	17	9,925	9,628	176	104
2020	4	6,565	98	51	1	14	0	48	6,678	6,589	41	0
2021	4	4,911	100	4,911	4,911
2022	3	928	100	928	928

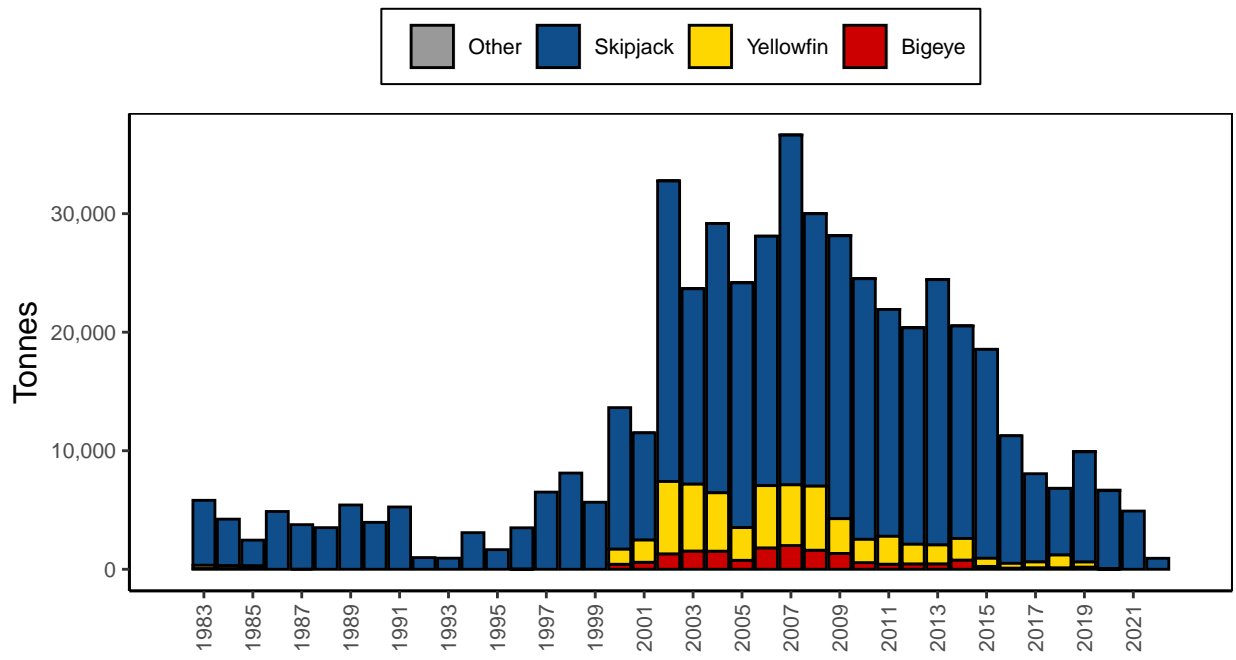

Figure 68: Catches by New Zealand purse seine vessels

PURSE SEINE: PAPUA NEW GUINEA

Table 65: Number of vessels active and catches (tonnes) by Papua New Guinea purse seiners

Year	Vessels Active	Skipjack		Yellowfin		Bigeye		Other	Total	Unadjusted		
		Catch	%	Catch	%	Catch	%	Catch	Catch	SKJ	YFT	BET
1994	2	794	59	509	38	48	4	...	1,351	987	344	20
1995	3	8,475	68	3,600	29	452	4	9	12,536	9,404	2,997	125
1996	4	7,706	75	2,369	23	262	3	4	10,341	9,341	903	93
1997	10	9,403	50	8,160	43	1,291	7	34	18,888	11,396	5,552	1,906
1998	13	28,246	56	19,132	38	2,722	5	38	50,138	36,356	11,381	2,363
1999	17	22,590	59	13,691	36	2,020	5	28	38,329	29,197	7,783	1,321
2000	20	43,989	65	20,908	31	2,730	4	47	67,674	53,123	12,938	1,566
2001	22	55,614	61	31,039	34	3,976	4	70	90,699	64,900	22,422	3,307
2002	26	74,805	61	38,892	32	8,810	7	76	122,583	91,671	25,459	5,377
2003	28	102,089	62	54,612	33	7,456	5	101	164,258	124,382	35,784	3,991
2004	44	150,258	68	59,807	27	10,976	5	122	221,163	192,099	24,852	4,091
2005	51	157,121	66	69,807	29	10,347	4	81	237,356	181,049	49,755	6,471
2006	42	162,102	68	66,221	28	9,823	4	120	238,266	191,436	40,790	5,920
2007	47	187,014	71	67,048	26	7,890	3	128	262,080	209,633	47,410	4,909
2008	49	150,508	65	72,682	32	7,236	3	71	230,497	167,007	58,004	5,415
2009	41	143,234	67	61,596	29	7,386	3	74	212,290	163,045	42,567	6,604
2010	45	146,280	71	52,852	26	6,052	3	89	205,273	152,299	48,412	4,473
2011	49	125,905	71	44,808	25	5,605	3	57	176,375	137,166	38,868	284
2012	51	158,989	67	70,082	30	7,092	3	107	236,270	169,435	65,235	1,493
2013	51	144,649	66	68,502	31	7,404	3	103	220,658	162,719	56,511	1,325
2014	55	173,192	74	54,342	23	7,347	3	102	234,983	187,011	46,544	1,325
2015	53	153,964	72	53,875	25	6,674	3	124	214,637	155,788	56,660	2,064
2016	67	200,244	66	89,875	30	11,668	4	164	301,951	210,075	82,454	9,258
2017	67	180,976	59	116,561	38	8,956	3	122	306,615	191,477	107,833	7,183
2018	56	211,695	68	91,983	30	7,821	3	164	311,663	219,660	89,490	2,349
2019	50	194,396	73	66,773	25	4,220	2	447	265,836	216,216	43,457	5,716
2020	38	109,989	55	85,458	43	2,870	1	55	198,372	114,818	83,014	485
2021	40	102,389	60	63,498	37	3,447	2	69	169,403	102,052	66,413	869
2022	37	132,359	61	81,077	38	2,271	1	76	215,783	144,258	70,398	1,051

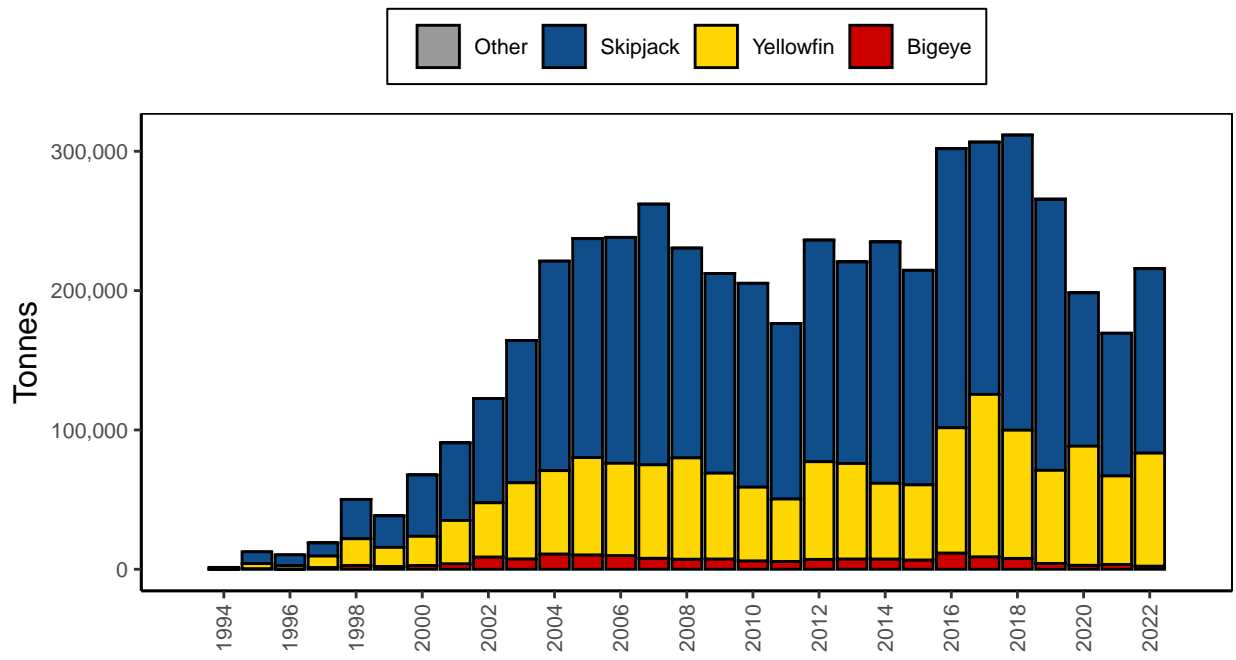

Figure 69: Catches by Papua New Guinea purse seine vessels

PURSE SEINE: RUSSIA/USSR

Table 66: Number of vessels active and catches (tonnes) by Russia/USSR purse seiners

Year	Vessels Active	Skipjack		Yellowfin		Bigeye		Other	Total	Unadjusted		
		Catch	%	Catch	%	Catch	%	Catch	Catch	SKJ	YFT	BET
1985	5	818	39	1,293	61	2,111	1,604	507	...
1986	8	4,015	96	160	4	4,175	3,743	428	...
1987	5	5,614	62	3,351	37	30	0	...	8,995	5,614	3,351	30
1988	5	5,339	86	843	14	7	0	...	6,189	5,339	843	7
1989	5	3,400	69	1,521	31	14	0	...	4,935	3,400	1,521	14
1990	5	1,505	71	616	29	5	0	...	2,126	1,505	616	5
1991	4	2,601	70	1,104	30	10	0	...	3,715	2,601	1,104	10
1992	3	1,689	79	433	20	4	0	...	2,126	1,689	433	4
1993	8	1,663	19	6,921	79	130	1	...	8,714	5,499	3,187	28
1994	4	2,898	43	3,824	57	6,722	3,310	3,382	...

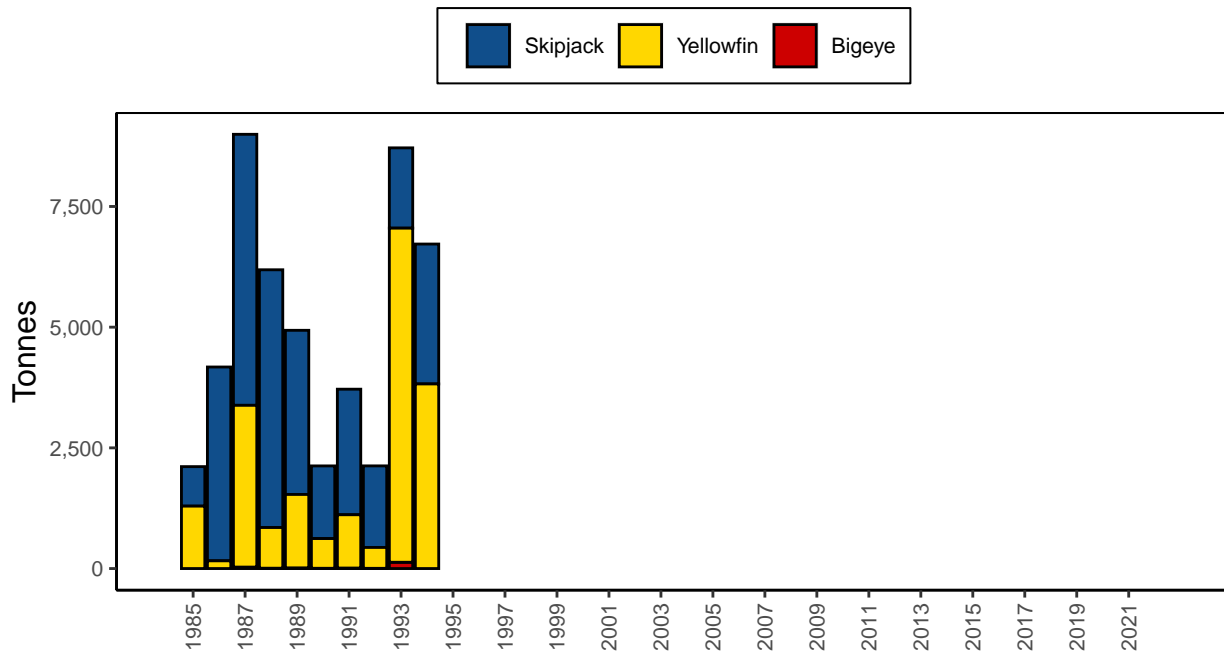

Figure 70: Catches by Russia/USSR purse seine vessels

PURSE SEINE: SOLOMON ISLANDS

Table 67: Number of vessels active and catches (tonnes) by Solomon Islands purse seiners

Year	Vessels Active	Skipjack		Yellowfin		Bigeye		Other	Total	Unadjusted		
		Catch	%	Catch	%	Catch	%	Catch	Catch	SKJ	YFT	BET
1980	1	497	53	393	42	56	6	...	946	497	393	56
1981	1	1,486	53	1,174	42	168	6	...	2,828	1,486	1,174	168
1982	1	1,598	53	1,263	42	181	6	...	3,042	1,598	1,263	181
1983	1	2,800	53	2,213	42	317	6	...	5,330	2,800	2,213	317
1984	1	2,499	46	2,840	52	108	2	3	5,450	3,050	2,096	301
1985	1	2,385	42	3,138	55	183	3	3	5,709	2,824	2,522	360
1986	1	2,594	47	2,781	50	150	3	2	5,527	3,267	1,990	268
1987	2	3,535	48	3,563	48	320	4	3	7,421	3,580	3,350	487
1988	4	5,303	49	4,989	47	419	4	4	10,715	6,467	3,705	539
1989	4	5,236	51	4,634	45	348	3	3	10,221	5,923	3,607	688
1990	4	3,841	47	3,894	48	351	4	3	8,089	4,417	3,242	426
1991	3	5,519	52	4,855	45	321	3	3	10,698	7,056	3,271	368
1992	3	5,324	48	5,339	48	424	4	4	11,091	5,994	4,384	709
1993	3	4,392	43	5,536	54	390	4	4	10,322	4,655	4,930	733
1994	3	6,436	50	5,950	47	381	3	4	12,771	7,648	4,527	593
1995	3	9,101	51	8,170	46	557	3	4	17,832	11,213	5,843	772
1996	3	7,009	42	9,016	54	546	3	6	16,577	7,270	8,412	889
1997	4	12,205	51	11,137	46	762	3	9	24,113	15,947	7,268	889
1998	4	12,704	54	9,679	41	939	4	7	23,329	16,573	6,030	718
1999	5	13,836	55	10,581	42	802	3	9	25,228	17,290	7,128	801
2000	5	4,794	53	3,867	43	350	4	3	9,014	6,159	2,510	342
2001	2	6,836	54	5,475	43	432	3	4	12,747	8,022	4,098	623
2002	2	4,049	50	3,798	47	248	3	3	8,098	4,884	2,723	488
2003	3	7,621	50	7,074	47	484	3	4	15,183	8,874	5,504	800
2004	3	7,359	43	9,221	54	501	3	4	17,085	7,573	8,143	1,365
2005	3	8,794	54	7,130	43	501	3	7	16,432	9,554	6,086	785
2006	4	11,504	51	10,513	47	487	2	8	22,512	12,333	8,816	1,355
2007	5	9,277	54	7,548	44	482	3	10	17,317	10,164	6,225	918
2008	4	8,100	50	7,766	48	171	1	6	16,043	6,528	9,417	93
2009	7	8,900	50	8,517	48	466	3	9	17,892	9,557	8,133	193
2010	5	7,339	57	5,327	41	299	2	7	12,972	8,207	4,212	546
2011	5	14,484	57	10,587	41	490	2	13	25,574	16,225	9,297	39
2012	5	15,080	57	11,013	42	407	2	5	26,505	17,310	8,698	492
2013	5	12,617	51	11,660	47	492	2	24	24,793	15,835	8,351	583
2014	5	13,861	46	16,013	53	551	2	14	30,439	14,249	16,065	111
2015	8	13,202	46	15,316	53	275	1	7	28,800	13,553	15,202	38
2016	8	31,379	56	23,820	42	870	2	31	56,100	36,056	18,432	1,581
2017	10	27,037	59	18,006	39	668	1	5	45,716	28,248	17,293	170
2018	10	34,401	65	17,687	33	790	1	18	52,896	36,739	16,027	111
2019	11	40,355	71	16,088	28	533	1	18	56,994	42,304	14,489	183
2020	11	20,191	60	13,003	39	308	1	5	33,507	20,714	12,633	155
2021	8	26,143	62	15,974	38	250	1	8	42,375	26,552	15,557	259
2022	10	25,678	69	11,036	30	362	1	9	37,085	26,209	10,394	473

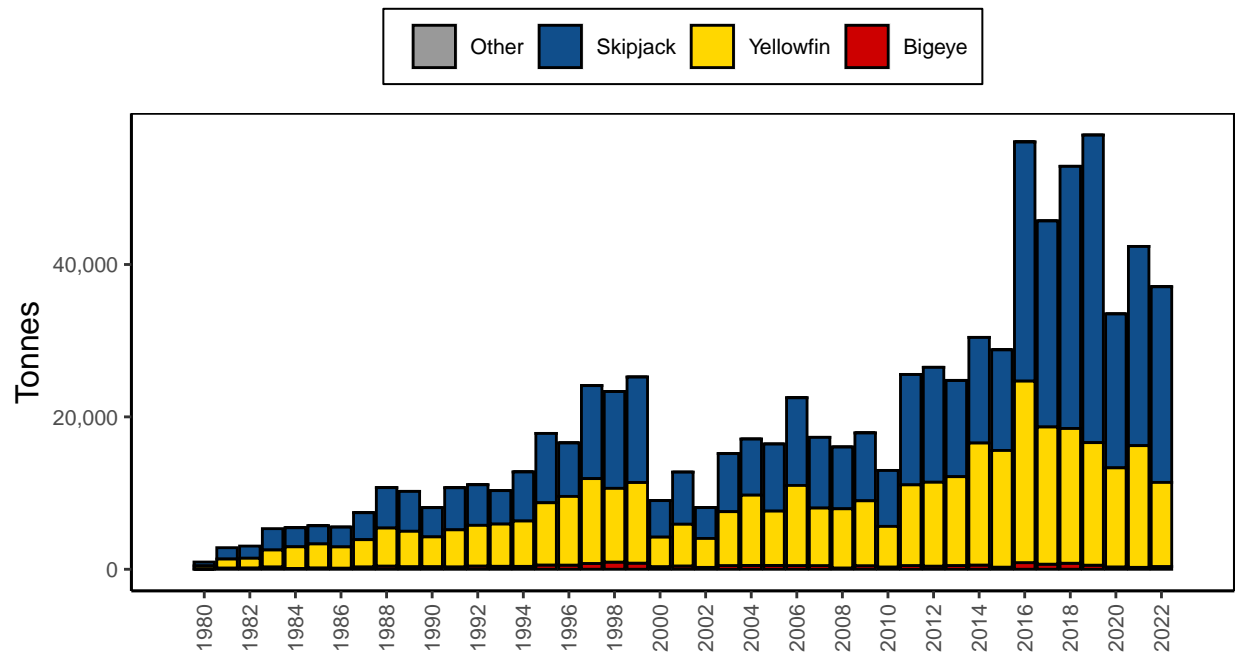

Figure 71: Catches by Solomon Islands purse seine vessels

PURSE SEINE: EU-SPAIN

Table 68: Number of vessels active and catches (tonnes) by EU-Spanish purse seiners

Year	Vessels Active	Skipjack		Yellowfin		Bigeye		Other	Total Catch	Unadjusted		
		Catch	%	Catch	%	Catch	%			SKJ	YFT	BET
1998	5	772	48	443	27	409	25	1	1,625	965	125	534
1999	8	4,259	49	1,986	23	2,369	27	2	8,616	5,671	1,506	1,437
2000	12	5,606	43	3,413	26	3,877	30	5	12,901	6,427	2,825	3,644
2001	6	1,021	43	575	24	806	34	...	2,402	1,202	467	734
2002	5	1,144	50	540	24	604	26	...	2,288	1,510	357	421
2003	5	2,269	49	1,054	23	1,336	29	...	4,659	3,119	414	1,126
2004	3	2,979	54	1,180	21	1,357	25	2	5,518	3,479	1,196	842
2005	3	1,873	55	691	20	867	25	2	3,433	2,293	321	817
2006	3	6,758	61	1,889	17	2,388	22	...	11,035	8,347	690	1,997
2007	3	13,853	60	5,309	23	3,796	17	2	22,960	15,354	4,322	3,282
2008	4	22,656	63	6,447	18	7,103	20	6	36,212	25,553	4,789	5,863
2009	4	17,166	65	4,338	16	5,059	19	12	26,575	19,677	3,070	3,816
2010	4	18,969	64	5,630	19	4,869	17	24	29,492	20,517	4,040	4,911
2011	4	24,345	62	7,603	19	7,503	19	19	39,470	27,907	4,177	7,367
2012	4	20,428	63	5,150	16	6,592	20	8	32,178	20,579	6,169	5,423
2013	4	28,756	64	8,228	18	8,026	18	31	45,041	31,596	5,281	8,133
2014	4	28,220	70	5,098	13	7,142	18	15	40,475	32,003	2,866	5,591
2015	4	25,001	75	4,602	14	3,605	11	12	33,220	30,389	1,290	1,529
2016	2	6,136	71	556	6	2,007	23	...	8,699	6,272	378	2,049
2017	2	7,573	65	693	6	3,458	29	...	11,724	8,388	632	2,703
2018	2	7,687	74	930	9	1,811	17	...	10,428	8,827	409	1,192
2019	2	7,805	79	1,136	11	993	10	...	9,934	8,794	541	599
2020	2	7,382	69	1,759	16	1,614	15	...	10,755	8,085	1,026	1,644
2021	3	8,712	65	2,179	16	2,454	18	...	13,345	9,317	1,180	2,848
2022	3	10,659	61	3,250	18	3,669	21	...	17,578	11,810	1,622	4,145

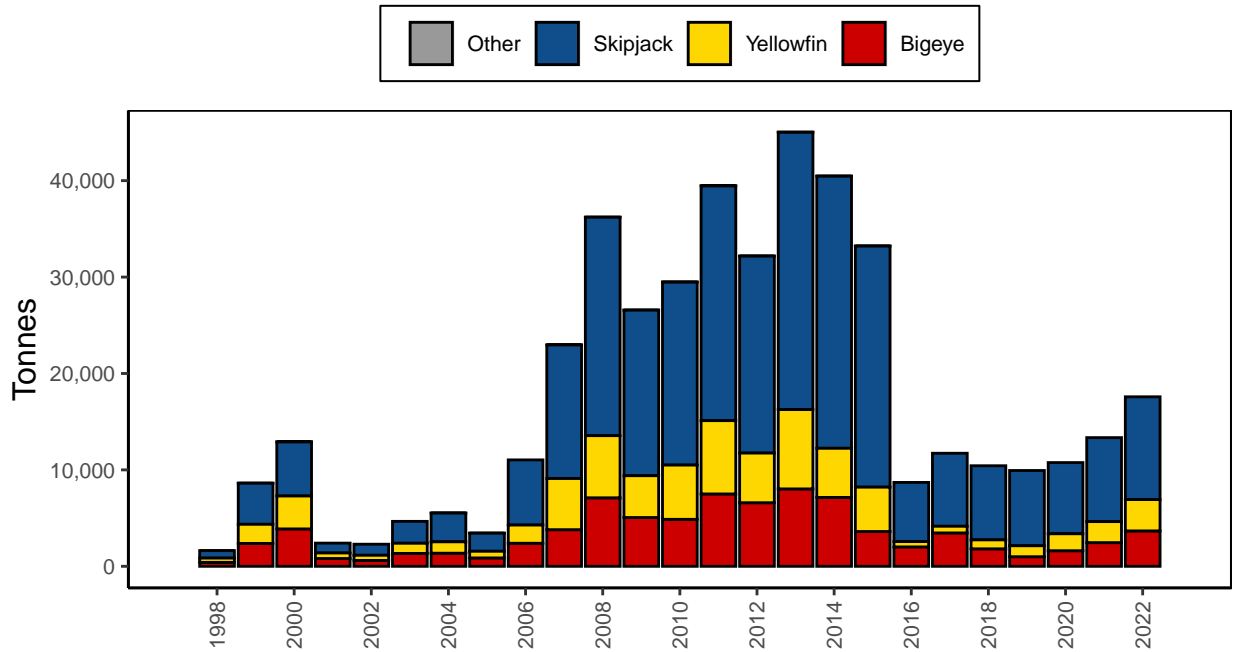

Figure 72: Catches by EU-Spanish purse seine vessels

PURSE SEINE: CHINESE TAIPEI

Table 69: Number of vessels active and catches (tonnes) by Chinese Taipei purse seiners

Year	Vessels Active	Skipjack		Yellowfin		Bigeye		Other	Total	Unadjusted		
		Catch	%	Catch	%	Catch	%	Catch	Catch	SKJ	YFT	BET
1983	3	7,122	59	3,980	33	899	7	5	12,006	9,841	1,895	265
1984	6	14,277	59	8,023	33	1,699	7	16	24,015	20,159	3,430	410
1985	7	17,629	63	8,336	30	2,035	7	13	28,013	23,520	3,993	487
1986	10	21,870	55	13,988	35	4,142	10	12	40,012	34,400	4,906	694
1987	13	30,219	58	16,974	33	4,807	9	13	52,013	44,720	6,364	916
1988	19	45,687	60	24,577	32	5,736	8	12	76,012	66,880	8,024	1,096
1989	25	55,521	55	36,799	36	8,479	8	21	100,820	84,799	13,732	2,268
1990	32	73,863	58	42,648	33	11,490	9	30	128,031	104,960	20,494	2,546
1991	39	96,635	55	64,482	37	14,883	8	48	176,048	140,800	32,026	3,174
1992	45	125,314	57	77,937	35	16,749	8	81	220,081	169,400	46,275	4,325
1993	43	98,652	58	62,347	37	9,699	6	76	170,774	109,324	58,642	2,733
1994	43	109,427	61	59,773	33	10,359	6	69	179,628	134,736	43,061	1,762
1995	42	127,102	70	48,179	26	7,214	4	76	182,571	147,831	33,745	919
1996	42	139,016	78	34,046	19	6,093	3	100	179,255	161,407	16,172	1,576
1997	42	105,188	63	51,992	31	9,857	6	100	167,137	115,934	48,792	2,311
1998	42	172,862	67	74,372	29	11,459	4	111	258,804	193,728	64,764	201
1999	42	136,322	66	53,594	26	15,814	8	91	205,821	160,453	41,905	3,372
2000	42	174,539	74	51,924	22	8,515	4	98	235,076	194,499	38,579	1,900
2001	41	166,163	72	55,674	24	8,831	4	91	230,759	182,531	45,853	2,284
2002	41	196,052	76	49,485	19	12,589	5	97	258,223	229,415	26,068	2,643
2003	36	145,542	72	47,515	24	8,169	4	87	201,313	169,492	29,058	2,676
2004	34	145,284	73	42,956	22	9,983	5	82	198,305	181,525	15,968	730
2005	34	141,466	72	43,700	22	9,873	5	106	195,145	165,289	27,572	2,178
2006	34	158,827	76	41,315	20	10,030	5	83	210,255	189,392	19,793	987
2007	34	178,934	77	42,688	18	10,913	5	71	232,606	209,002	21,147	2,386
2008	34	150,295	74	45,192	22	8,486	4	100	204,073	165,007	35,770	3,196
2009	33	148,833	77	33,421	17	9,821	5	70	192,145	173,725	16,237	2,113
2010	34	153,090	77	38,369	19	7,392	4	74	198,925	166,211	29,203	3,437
2011	34	134,973	77	31,231	18	9,731	6	81	176,016	155,641	18,143	2,151
2012	34	149,928	75	41,201	21	9,523	5	120	200,772	172,664	25,750	2,239
2013	34	163,786	77	37,405	18	11,289	5	118	212,598	186,330	22,659	3,491
2014	34	193,854	82	33,006	14	10,296	4	103	237,259	213,154	20,584	3,418
2015	34	149,865	77	36,667	19	7,717	4	85	194,334	160,597	28,593	5,059
2016	34	135,074	72	45,059	24	8,255	4	21	188,409	148,690	34,697	5,001
2017	31	119,631	71	43,826	26	5,501	3	2	168,960	128,592	35,429	4,936
2018	27	160,135	81	29,627	15	6,675	3	83	196,520	163,285	28,489	4,662
2019	30	196,111	81	38,743	16	5,813	2	9	240,676	203,160	33,916	3,590
2020	29	134,380	76	33,240	19	8,898	5	...	176,518	144,605	27,576	4,338
2021	29	160,791	75	46,910	22	7,979	4	33	215,713	179,429	25,182	11,069
2022	26	167,091	79	35,701	17	8,416	4	9	211,217	176,626	26,744	7,837

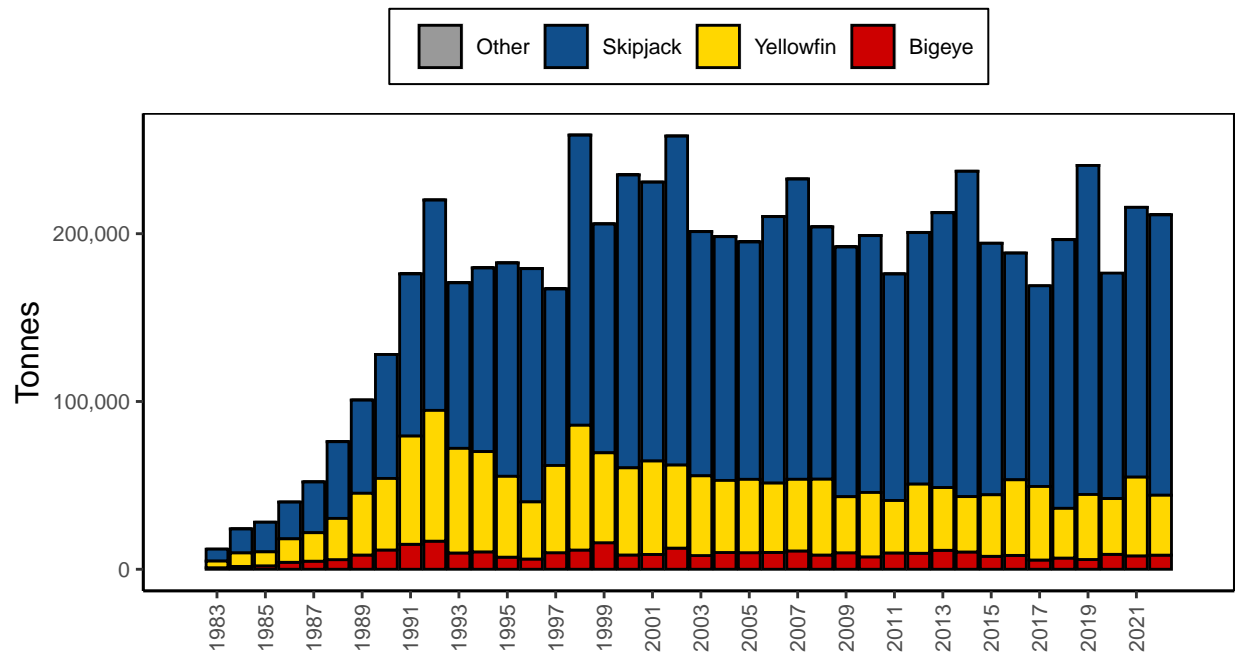

Figure 73: Catches by Chinese Taipei purse seine vessels

PURSE SEINE: TUVALU

Table 70: Number of vessels active and catches (tonnes) by Tuvalu purse seiners

Year	Vessels Active	Skipjack		Yellowfin		Bigeye		Other	Total	Unadjusted		
		Catch	%	Catch	%	Catch	%	Catch	Catch	SKJ	YFT	BET
2009	1	3,867	87	493	11	68	2	2	4,430	3,991	392	45
2010	1	7,708	73	2,583	24	263	2	4	10,558	8,459	1,996	99
2011	1	5,433	73	1,831	25	152	2	4	7,420	5,633	1,351	433
2012	1	7,552	68	3,166	29	336	3	14	11,068	7,906	2,775	373
2013	1	10,114	89	1,072	9	230	2	7	11,423	9,620	1,527	269
2014	1	5,320	89	518	9	105	2	9	5,952	5,056	718	169
2015	1	4,370	95	196	4	20	0	9	4,595	4,481	105	0
2016	1	5,066	84	704	12	277	5	3	6,050	5,907	140	0
2017	2	3,551	63	1,862	33	228	4	...	5,641	4,370	1,097	174
2018	1	8,654	78	1,563	14	919	8	8	11,144	9,197	1,651	288
2019	1	6,075	90	587	9	113	2	2	6,777	6,599	148	28
2020	3	8,384	85	805	8	614	6	3	9,806	8,815	590	397
2021	6	23,898	81	4,931	17	809	3	3	29,641	24,123	4,889	626
2022	6	33,798	82	6,521	16	1,102	3	22	41,443	35,886	5,177	358

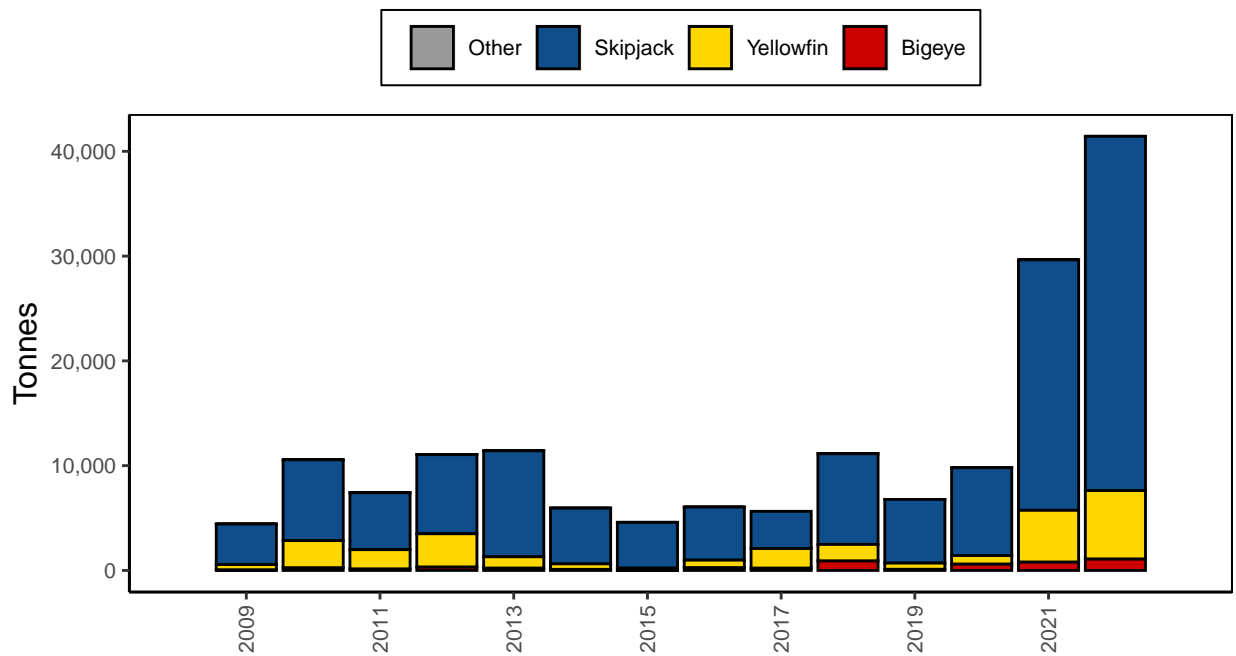

Figure 74: Catches by Tuvalu purse seine vessels

PURSE SEINE: UNITED STATES OF AMERICA

Table 71: Number of vessels active and catches (tonnes) by United States purse seiners

Year	Vessels Active	Skipjack		Yellowfin		Bigeye		Other	Total	Unadjusted		
		Catch	%	Catch	%	Catch	%	Catch	Catch	SKJ	YFT	BET
1976	3	500	71	188	27	12	2	...	700	500	188	12
1977	1	700	78	188	21	12	1	...	900	700	188	12
1978	2	800	80	188	19	12	1	...	1,000	800	188	12
1979	8	8,000	93	583	7	37	0	...	8,620	8,000	583	37
1980	14	9,900	90	1,027	9	73	1	...	11,000	9,900	1,027	73
1981	14	18,133	48	15,999	42	3,648	10	26	37,806	21,481	15,212	1,087
1982	24	37,498	52	28,454	39	6,743	9	45	72,740	49,705	21,456	1,534
1983	62	103,546	58	61,537	34	14,281	8	86	179,450	124,697	49,922	4,746
1984	61	93,112	58	53,540	34	12,915	8	101	159,668	113,755	41,553	4,259
1985	40	68,651	64	33,382	31	5,921	5	67	108,021	83,763	22,495	1,696
1986	36	76,555	63	37,047	31	7,549	6	66	121,217	87,983	30,684	2,484
1987	35	71,816	51	58,579	41	10,809	8	72	141,276	77,575	59,592	4,036
1988	31	88,044	77	22,364	20	4,008	4	69	114,485	93,636	18,832	1,948
1989	35	84,109	60	51,782	37	4,443	3	83	140,417	95,027	42,886	2,421
1990	43	104,750	64	53,845	33	5,300	3	80	163,975	110,044	52,089	1,762
1991	43	168,360	78	44,104	20	3,805	2	121	216,390	177,389	37,330	1,550
1992	44	150,352	74	44,748	22	7,971	4	96	203,167	155,898	43,693	3,480
1993	42	137,388	69	50,939	26	9,834	5	98	198,259	148,419	46,011	3,731
1994	49	149,736	71	55,396	26	4,491	2	111	209,734	151,486	56,426	1,711
1995	44	118,761	71	43,319	26	5,474	3	88	167,642	132,518	31,845	3,190
1996	39	104,375	70	34,877	23	10,151	7	80	149,483	120,127	19,417	9,860
1997	35	80,827	56	51,761	36	11,494	8	74	144,156	79,386	54,638	10,058
1998	39	115,396	66	48,080	28	11,152	6	64	174,692	131,573	37,678	5,377
1999	36	111,234	61	48,444	27	22,807	12	45	182,530	129,262	34,529	18,694
2000	33	83,689	67	29,743	24	11,783	9	50	125,265	81,368	29,961	13,886
2001	32	78,798	68	29,797	26	7,263	6	55	115,913	85,539	24,143	6,176
2002	29	88,472	73	27,206	23	4,936	4	67	120,681	88,535	27,191	4,889
2003	26	54,675	62	27,141	31	5,640	6	42	87,498	62,907	20,079	4,470
2004	21	43,911	65	17,891	27	5,617	8	36	67,455	47,896	14,492	5,031
2005	15	58,858	68	20,661	24	6,653	8	30	86,202	62,379	17,685	6,108
2006	13	48,855	71	14,567	21	5,023	7	25	68,470	55,633	8,448	4,364
2007	22	68,383	77	14,281	16	6,072	7	25	88,761	75,210	10,541	2,985
2008	36	154,713	74	44,481	21	10,129	5	35	209,358	159,740	45,363	4,220
2009	39	235,716	84	34,843	12	11,030	4	141	281,730	253,783	21,245	6,561
2010	37	200,524	82	36,915	15	8,085	3	186	245,710	215,587	25,686	4,251
2011	37	160,142	79	30,547	15	12,551	6	72	203,312	176,654	23,212	3,373
2012	39	207,192	80	41,860	16	10,708	4	150	259,910	223,575	30,721	5,464
2013	40	209,677	82	31,603	12	13,067	5	143	254,490	233,175	16,717	4,456
2014	40	263,699	84	39,301	13	10,004	3	142	313,146	269,243	40,959	2,802
2015	39	207,975	87	23,910	10	6,279	3	135	238,299	219,550	17,019	1,595
2016	37	163,470	81	27,771	14	9,911	5	64	201,216	178,284	18,162	4,706
2017	34	126,053	76	30,885	19	8,196	5	6	165,140	138,744	23,144	3,247
2018	34	154,743	78	31,167	16	11,538	6	99	197,547	169,723	20,695	7,030
2019	31	137,368	83	22,564	14	5,771	3	43	165,746	144,743	17,914	3,046
2020	23	111,087	81	14,820	11	11,299	8	41	137,247	116,608	11,074	9,524
2021	21	37,731	75	7,436	15	5,305	11	3	50,475	39,507	4,820	6,145
2022	14	40,381	72	8,944	16	6,375	11	3	55,703	42,793	4,449	8,457

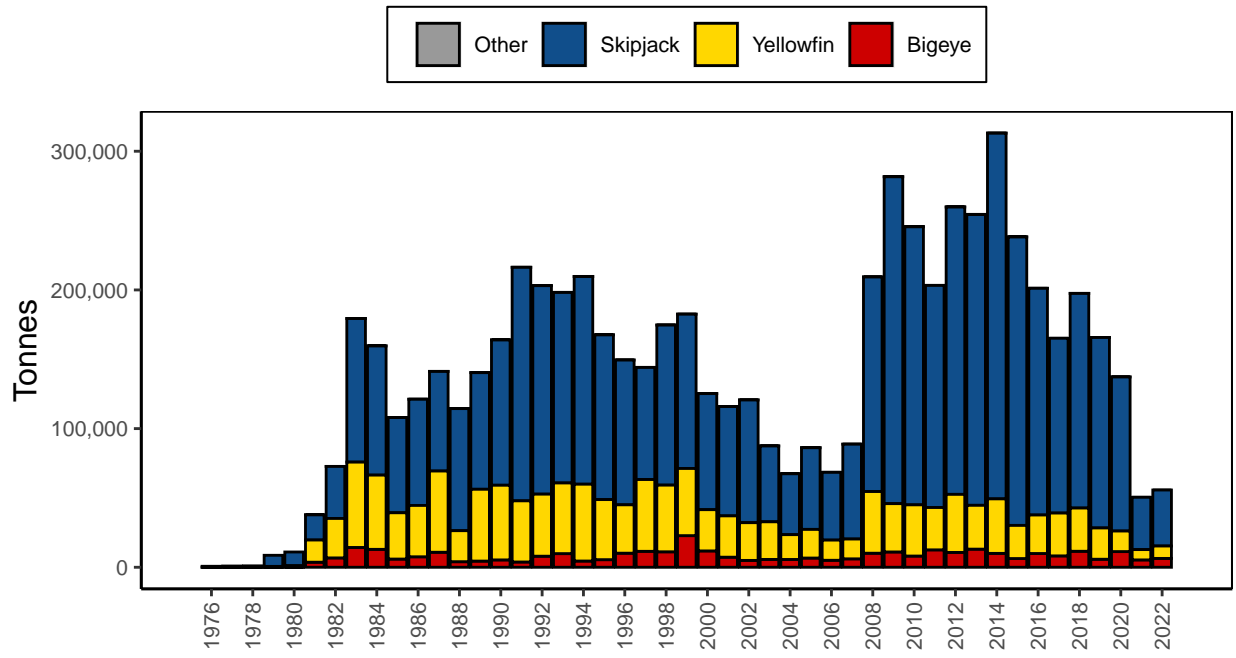

Figure 75: Catches by United States purse seine vessels

PURSE SEINE: VANUATU

Table 72: Number of vessels active and catches (tonnes) by Vanuatu purse seiners

Year	Vessels Active	Skipjack		Yellowfin		Bigeye		Other	Total	Unadjusted		
		Catch	%	Catch	%	Catch	%	Catch	Catch	SKJ	YFT	BET
1994	1	548	67	224	27	47	6	...	819	735	85	0
1995	2	4,602	65	2,124	30	374	5	2	7,102	5,508	1,496	96
1996	2	7,646	70	2,745	25	572	5	6	10,969	9,716	999	247
1997	5	15,925	62	8,221	32	1,555	6	9	25,710	17,582	6,408	1,711
1998	5	26,168	67	11,309	29	1,858	5	11	39,346	28,402	9,922	1,011
1999	7	30,646	66	11,776	26	3,739	8	11	46,172	35,738	8,924	1,500
2000	8	27,947	74	7,151	19	2,447	7	7	37,552	34,010	3,280	255
2001	2	8,264	74	2,671	24	261	2	1	11,197	8,725	2,383	88
2002	2	14,876	74	4,086	20	1,137	6	3	20,102	17,720	2,159	220
2003	4	16,562	77	3,757	18	1,063	5	3	21,385	19,197	1,855	330
2004	7	38,945	74	10,666	20	2,693	5	10	52,314	48,243	3,657	404
2005	8	55,770	75	15,709	21	3,253	4	18	74,750	63,700	10,047	984
2006	7	48,798	79	11,160	18	1,945	3	31	61,934	55,050	5,982	871
2007	10	57,533	81	11,533	16	2,215	3	18	71,299	62,631	7,886	764
2008	5	27,492	71	10,433	27	794	2	24	38,743	30,512	7,634	572
2009	6	34,517	83	5,259	13	1,621	4	13	41,410	38,787	2,226	384
2010	5	18,969	80	4,058	17	692	3	9	23,728	21,031	2,452	237
2011	6	19,783	85	3,124	13	475	2	13	23,395	21,222	2,154	6
2012	6	18,786	70	7,051	26	1,165	4	26	27,028	17,035	9,967	0
2013	6	21,564	82	3,868	15	770	3	17	26,219	24,445	1,713	44
2014	3	17,264	84	2,532	12	719	4	11	20,526	19,285	896	333
2015	3	7,553	90	634	8	158	2	3	8,348	7,972	372	0
2016	3	3,808	87	190	4	396	9	3	4,397	3,926	324	145
2017	3	4,370	64	1,434	21	1,041	15	...	6,845	5,118	1,150	577
2018	2	10,298	82	1,880	15	347	3	19	12,544	10,767	1,636	122
2019	5	30,060	87	3,209	9	1,128	3	12	34,409	31,354	2,740	303
2020	6	36,189	78	7,700	17	2,483	5	16	46,388	39,527	5,583	1,262
2021	7	34,829	77	8,945	20	1,471	3	14	45,259	35,897	8,718	630
2022	8	53,505	78	13,305	19	1,686	2	18	68,514	57,428	10,297	771

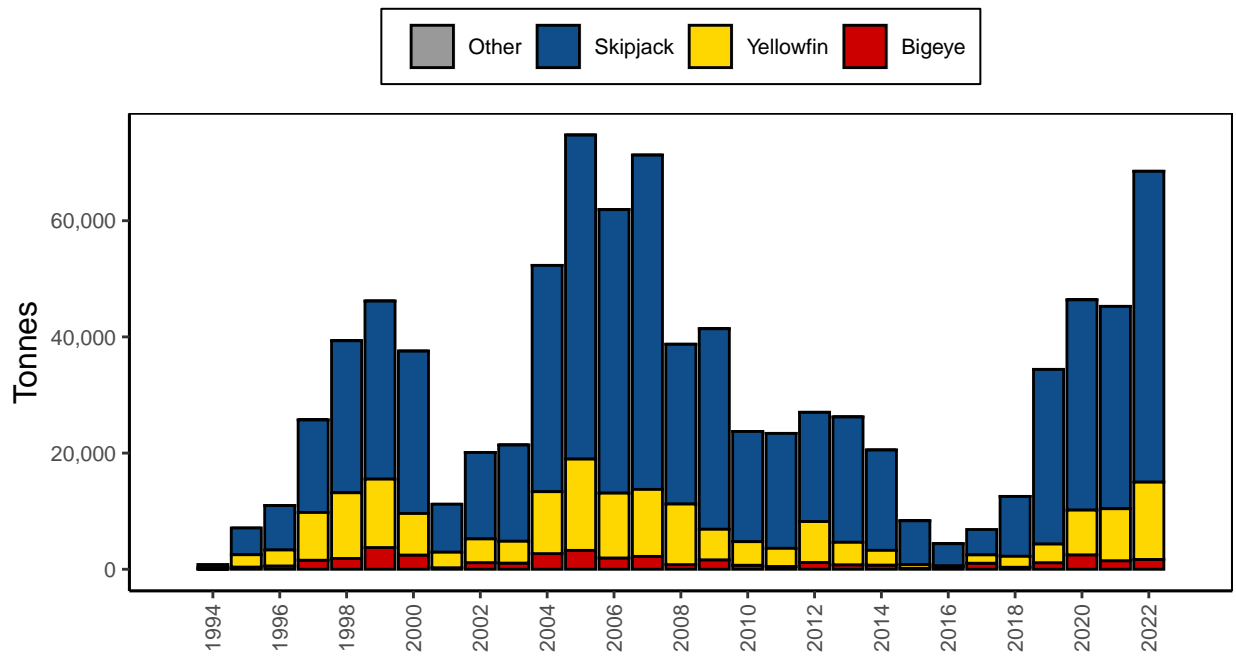

Figure 76: Catches by Vanuatu purse seine vessels

SOUTH PACIFIC TROLL

SOUTH PACIFIC TROLL: AUSTRALIA

Table 73: Number of vessels active and catches (tonnes) by Australian trollers

Year	Vessels Active	Albacore Catch
1992	0	50
1993	0	35
1994	0	50
1998	0	10
2000	0	...
2001	0	2
2002	0	2
2003	0	1
2004	0	3

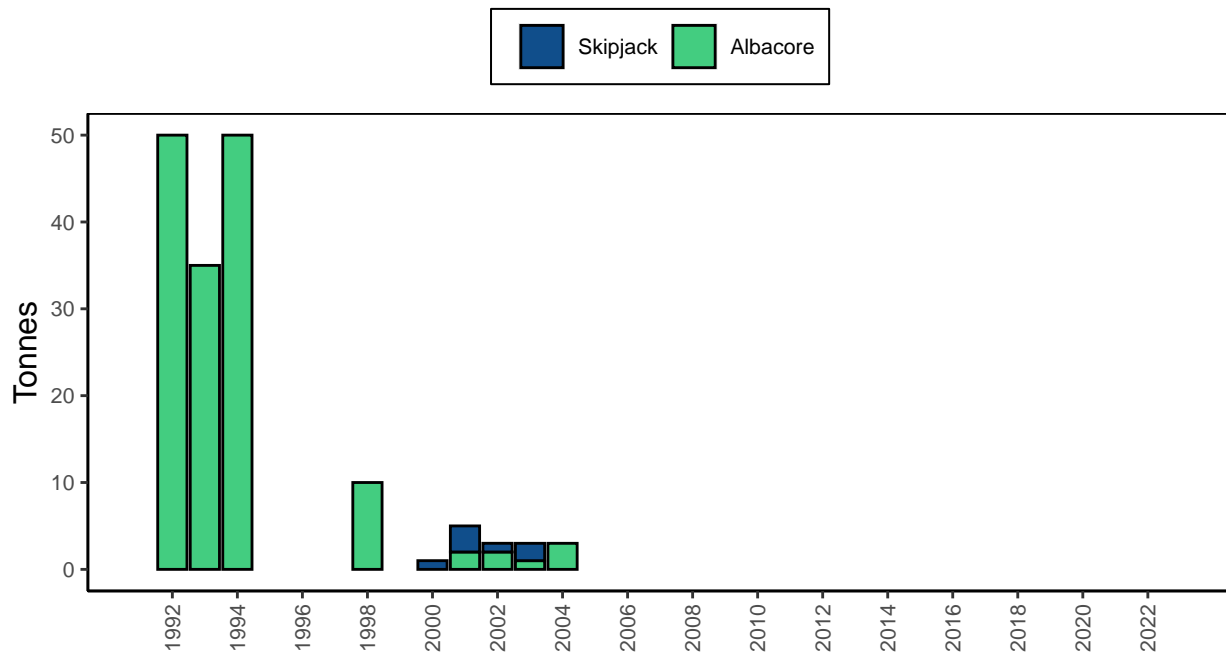

Figure 77: Catches by Australian trollers

SOUTH PACIFIC TROLL: CANADA

Table 74: Number of vessels active and catches (tonnes) by Canadian trollers

Year	Vessels Active	Albacore Catch
1988	0	235
1989	0	235
1990	0	235
1991	0	235
1992	0	235
1993	0	235
1994	0	235
1995	0	235
1996	0	136
1997	0	149
1998	0	167
1999	0	253
2000	0	351
2001	0	206
2002	0	144
2004	0	63
2005	0	72
2006	0	135
2007	0	27
2011	0	1
2021	0	31

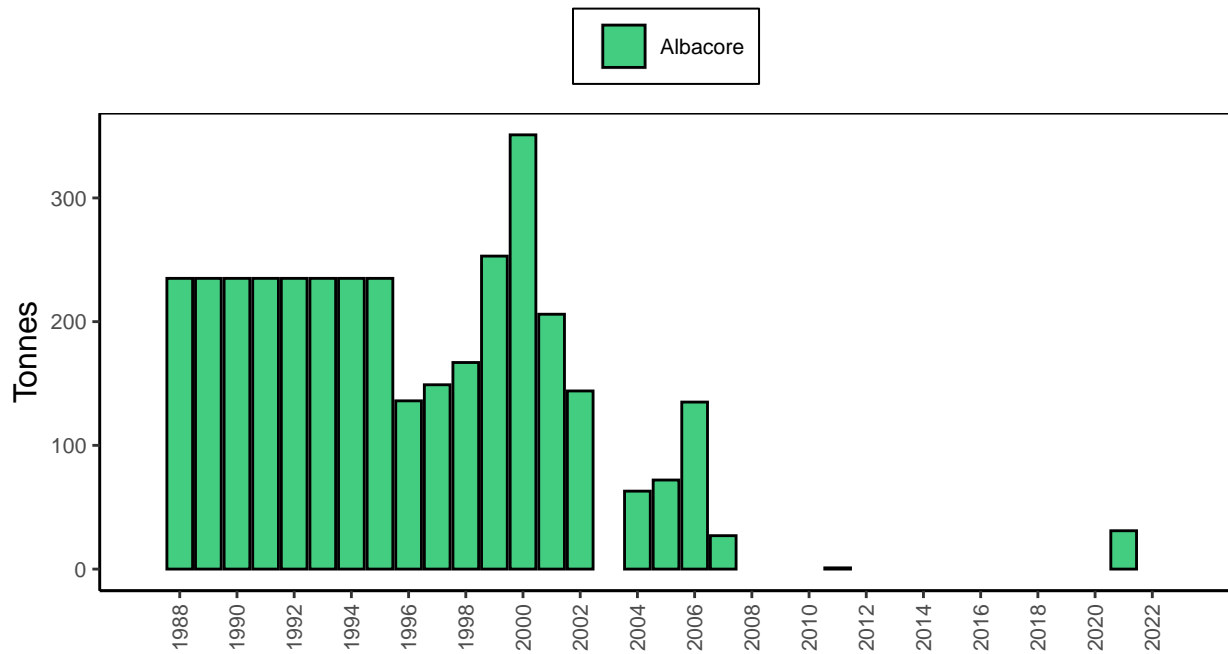

Figure 78: Catches by Canadian trollers

SOUTH PACIFIC TROLL: COOK ISLANDS

Table 75: Number of vessels active and catches (tonnes) by Cook Islands trollers

Year	Vessels Active	Albacore Catch
1995	0	8
1996	0	43
1998	0	22
1999	0	56
2000	0	335
2001	0	202
2002	0	166
2003	0	688
2004	0	376
2005	0	89
2006	0	121
2007	0	53
2014	0	21
2015	0	21
2016	0	21
2017	0	...
2018	0	1
2019	0	...
2020	0	...
2021	0	...
2022	0	...

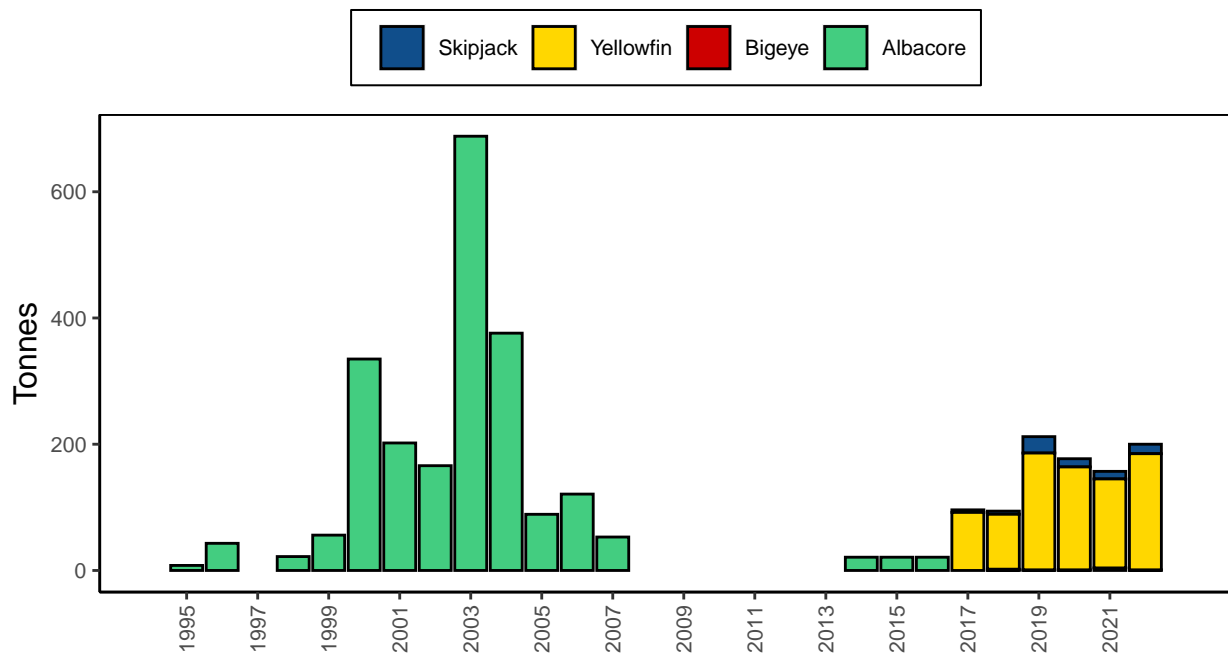

Figure 79: Catches by Cook Islands trollers

SOUTH PACIFIC TROLL: FRENCH POLYNESIA

Table 76: Number of vessels active and catches (tonnes) by French Polynesian trollers

Year	Vessels Active	Albacore Catch
1989	0	102
1990	0	299
1991	0	326
1992	0	72
1993	0	45
1995	0	183
1996	0	69
1997	0	24

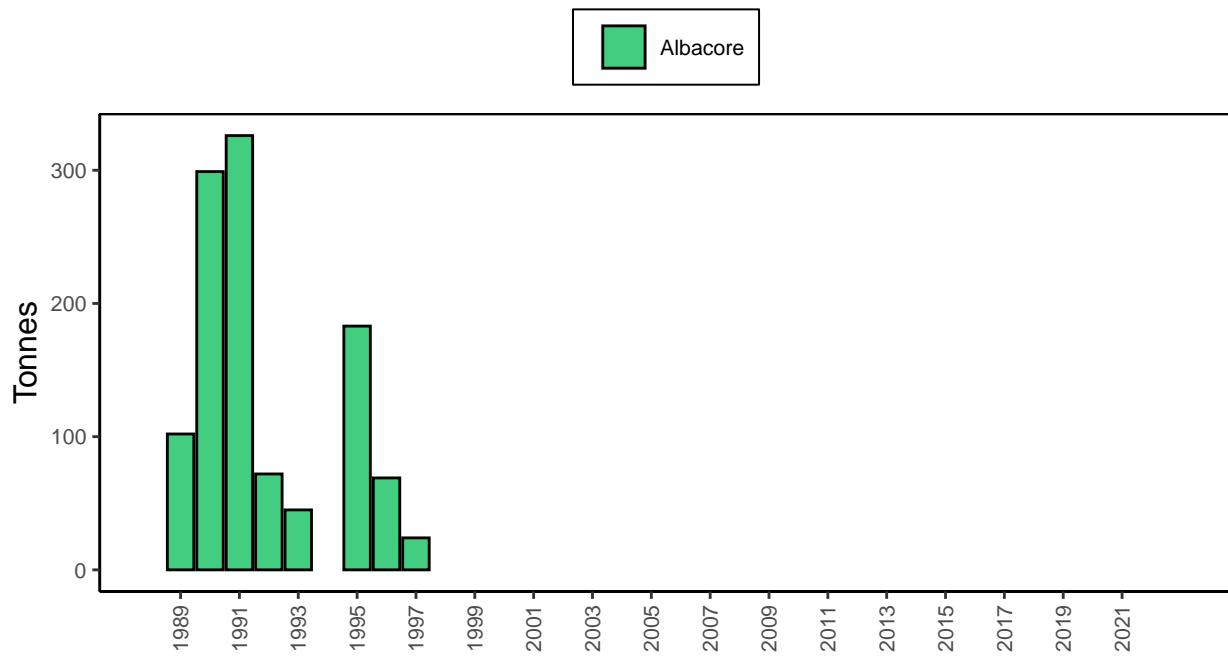

Figure 80: Catches by French Polynesian trollers

SOUTH PACIFIC TROLL: NEW ZEALAND

Table 77: Number of vessels active and catches (tonnes) by New Zealand trollers

Year	Vessels Active	Albacore Catch
1970	0	50
1972	0	268
1973	0	484
1974	0	898
1975	0	646
1976	0	25
1977	0	621
1978	0	1,686
1979	0	814
1980	0	1,468
1981	0	2,085
1982	0	2,434
1983	0	744
1984	0	2,773
1985	0	3,253
1986	0	1,911
1987	0	1,256
1988	0	405
1989	0	4,361
1990	0	2,555
1991	0	2,350
1992	0	3,265
1993	0	2,971
1994	0	4,609
1995	0	5,339
1996	0	5,215
1997	0	2,767
1998	0	4,463
1999	0	1,799
2000	0	3,336
2001	0	2,736
2002	0	3,012
2003	0	3,721
2004	0	3,212
2005	0	2,855
2006	0	2,043
2007	0	1,736
2008	0	3,352
2009	0	1,794
2010	0	1,832
2011	0	2,787
2012	0	2,727
2013	0	2,836
2014	0	1,937
2015	0	2,425
2016	0	1,969
2017	0	1,959
2018	0	2,272
2019	0	1,907
2020	0	2,825
2021	0	3,383
2022	0	2,377

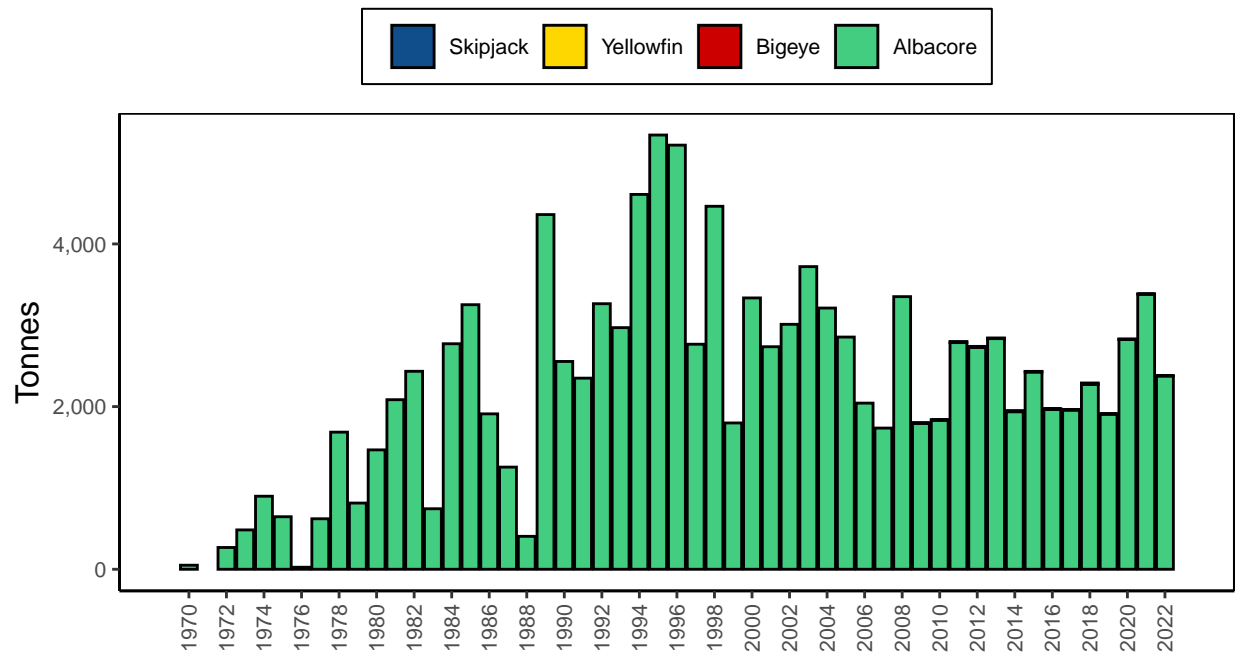

Figure 81: Catches by New Zealand trollers

SOUTH PACIFIC TROLL: UNITED STATES OF AMERICA

Table 78: Number of vessels active and catches (tonnes) by United States trollers

Year	Vessels Active	Albacore Catch
1986	0	92
1987	0	878
1988	0	3,656
1989	0	3,672
1990	0	3,886
1991	0	4,894
1992	0	2,956
1993	0	1,010
1994	0	2,270
1995	0	1,951
1996	0	1,947
1997	0	1,739
1998	0	1,618
1999	0	1,339
2000	0	2,433
2001	0	2,107
2002	0	1,337
2003	0	1,574
2004	0	960
2005	0	487
2006	0	585
2007	0	198
2008	0	150
2009	0	237
2010	0	307
2011	0	402
2012	0	235
2013	0	390
2014	0	445
2015	0	156
2016	0	168
2017	0	465
2018	0	429
2019	0	872
2020	0	1,908
2021	0	654
2022	0	1,400

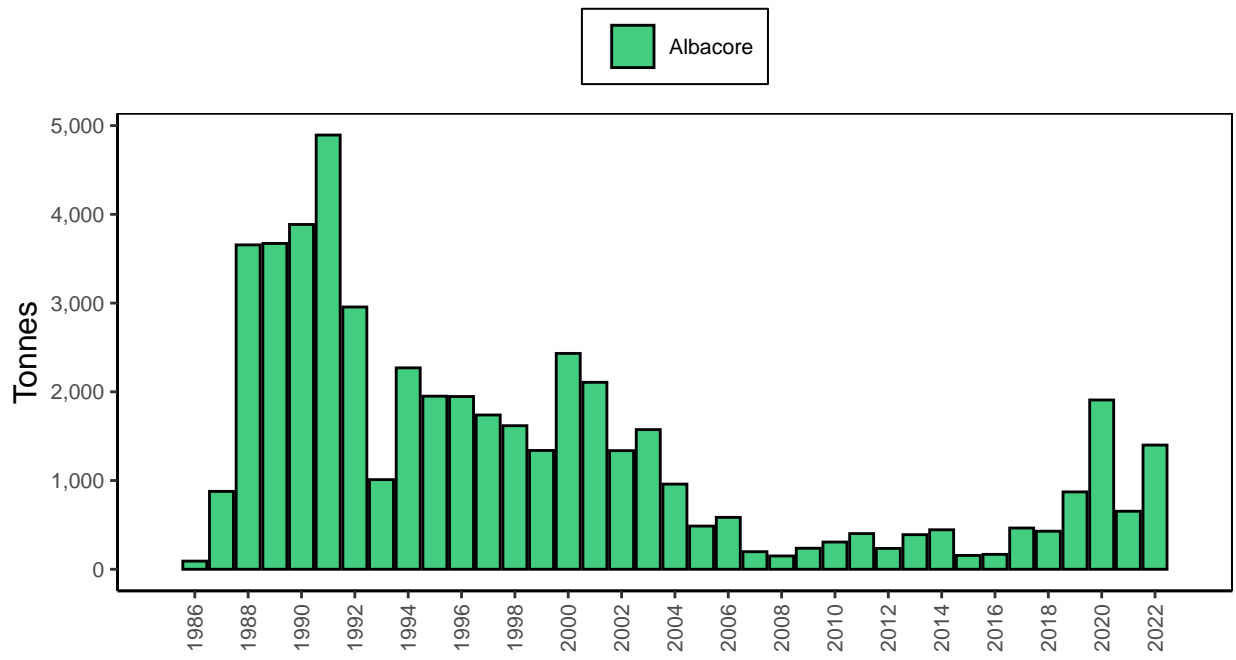

Figure 82: Catches by United States trollers

DOMESTIC FISHERIES OF INDONESIA

Table 79: Skipjack catches (tonnes) by Indonesian domestic fisheries

Year	Pole-and-line	Handline (large)	Handline (small)	Longline	Purse seine	Other	Total
1970	24,200	24,200
1971	24,800	24,800
1972	39,200	39,200
1973	44,600	44,600
1974	47,226	47,226
1975	46,632	46,632
1976	50,676	50,676
1977	52,752	52,752
1978	58,844	58,844
1979	72,620	72,620
1980	39,632	17,094	22,362	79,088
1981	45,276	19,226	23,078	87,580
1982	49,206	20,900	24,634	94,740
1983	55,550	23,382	32,554	111,486
1984	60,494	25,464	27,482	113,440
1985	65,842	27,908	28,356	122,106
1986	68,550	28,856	21,424	118,830
1987	77,892	32,786	24,982	135,660
1988	92,058	38,976	29,190	160,224
1989	100,290	42,214	29,340	171,844
1990	115,036	48,420	60,830	224,286
1991	117,652	49,524	62,212	229,388
1992	135,262	56,938	71,524	263,724
1993	123,914	52,160	65,524	241,598
1994	137,446	57,856	72,678	267,980
1995	146,466	61,654	77,448	285,568
1996	227,310	95,684	120,198	443,192
1997	169,134	71,194	89,436	329,764
1998	223,308	94,000	118,082	435,390
1999	211,932	89,212	112,066	413,210
2000	225,496	94,922	119,238	439,656
2001	207,498	87,344	109,722	404,564
2002	199,440	83,950	105,460	388,850
2003	203,440	85,634	107,576	396,650
2004	267,854	112,752	141,638	522,244
2005	152,580	70,466	123,360	346,406
2006	202,262	84,282	148,076	434,620
2007	237,156	75,464	173,616	486,236
2008	249,420	74,652	187,762	511,834
2009	267,826	113,724	178,420	559,970
2010	269,394	118,196	159,684	547,274
2011	247,030	102,278	190,892	540,200
2012	201,714	138,116	219,464	559,294
2013	171,592	...	12,092	...	338,796	193,412	715,892
2014	159,498	241,720	244,464	645,682
2015	157,676	...	99,676	...	84,512	184,774	526,638
2016	171,048	...	103,766	7,996	180,916	209,184	672,910
2017	119,630	...	84,442	534	235,664	164,046	604,316
2018	207,482	...	44,766	4,578	135,330	190,726	582,882
2019	161,816	...	14,334	4,482	225,386	189,702	595,720
2020	216,172	...	18,266	176	141,450	140,274	516,338
2021	156,804	...	25,690	22	223,780	138,090	544,386
2022	140,596	...	28,906	28	216,616	140,730	526,876

Table 80: Yellowfin catches (tonnes) by Indonesian domestic fisheries

Year	Pole-and-line	Handline (large)	Handline (small)	Longline	Purse seine	Other	Total
1970	9,900	9,900
1971	10,260	10,260
1972	16,200	16,200
1973	18,360	18,360
1974	18,298	18,298
1975	19,912	19,912
1976	912	13,554	14,466
1977	1,064	18,482	19,546
1978	2,088	1,968	...	14,806	18,862
1979	3,432	2,062	...	20,668	26,162
1980	8,032	7,178	5,136	12,280	32,626
1981	9,176	8,200	5,778	16,248	39,402
1982	9,972	8,912	6,278	18,062	43,224
1983	11,256	10,060	7,026	16,100	44,442
1984	12,258	5,518	...	10,956	7,650	24,732	61,114
1985	13,342	6,006	...	11,924	8,386	28,296	67,954
1986	13,892	6,254	...	12,414	8,666	36,746	77,972
1987	15,784	7,106	...	14,106	9,852	41,188	88,036
1988	18,656	8,398	...	16,672	11,706	49,014	104,446
1989	20,324	9,148	...	18,162	12,684	55,584	115,902
1990	23,312	10,494	...	20,834	14,546	39,298	108,484
1991	23,842	10,732	...	21,306	14,878	40,192	110,950
1992	27,410	12,338	...	24,496	17,104	46,208	127,556
1993	25,110	11,304	...	22,442	15,670	42,332	116,858
1994	27,852	12,538	...	24,892	17,382	46,954	129,618
1995	29,680	13,360	...	26,526	18,520	50,036	138,122
1996	46,064	20,736	...	41,166	28,744	77,654	214,364
1997	34,274	15,428	...	30,630	21,388	57,780	159,500
1998	45,252	20,370	...	40,442	28,238	76,286	210,588
1999	42,946	19,332	...	38,382	26,798	72,400	199,858
2000	45,696	20,570	...	40,838	28,514	77,034	212,652
2001	42,048	18,928	...	37,578	26,238	70,886	195,678
2002	40,416	18,194	...	36,118	25,220	68,132	188,080
2003	41,226	18,558	...	36,844	25,726	69,500	191,854
2004	54,280	24,434	...	48,508	33,870	91,504	252,596
2005	45,212	8,308	...	31,330	34,570	7,828	127,248
2006	36,812	8,498	...	32,952	24,182	9,398	111,842
2007	45,058	7,338	...	37,468	34,652	11,030	135,546
2008	37,600	7,010	...	41,302	28,166	12,032	126,110
2009	37,510	30,690	...	51,926	26,244	39,406	185,776
2010	30,964	21,384	...	46,490	13,586	35,268	147,692
2011	64,386	21,476	...	53,212	17,218	72,592	228,884
2012	61,262	28,538	...	37,726	51,510	110,454	289,490
2013	36,646	22,618	13,962	38,414	83,352	99,976	294,968
2014	40,582	46,314	30,876	56,846	44,080	53,720	272,418
2015	64,870	59,358	45,306	38,818	24,114	59,574	292,040
2016	39,768	41,300	47,166	29,318	66,656	96,628	320,836
2017	42,608	25,024	40,574	4,252	179,984	22,250	314,692
2018	44,758	46,740	124,136	34,154	79,522	101,610	430,920
2019	28,896	50,426	161,938	19,906	50,086	127,104	438,356
2020	54,350	54,574	175,924	8,480	60,834	112,742	466,904
2021	33,866	68,858	207,856	9,196	87,750	96,572	504,098
2022	28,318	44,300	239,872	17,244	56,832	57,070	443,636

Table 81: Bigeye catches (tonnes) by Indonesian domestic fisheries

Year	Pole-and-line	Handline (large)	Handline (small)	Longline	Purse seine	Other	Total
1970	1,100	1,100
1971	1,140	1,140
1972	1,800	1,800
1973	2,040	2,040
1974	2,034	2,034
1975	2,212	2,212
1976	102	1,506	1,608
1977	118	2,054	2,172
1978	232	464	...	1,646	2,342
1979	382	486	...	2,296	3,164
1980	1,730	1,614	136	1,368	4,848
1981	1,976	1,844	546	1,810	6,176
1982	2,148	2,004	592	2,012	6,756
1983	2,424	2,262	940	1,816	7,442
1984	2,640	176	...	2,462	1,024	2,748	9,050
1985	2,874	192	...	2,680	860	3,170	9,776
1986	2,992	200	...	2,790	1,160	4,110	11,252
1987	3,400	226	...	3,172	1,318	4,600	12,716
1988	4,018	268	...	3,748	1,270	5,436	14,740
1989	4,376	292	...	4,082	1,696	6,196	16,642
1990	5,020	334	...	4,684	1,948	4,390	16,376
1991	5,134	342	...	4,790	1,990	4,490	16,746
1992	5,904	392	...	5,506	2,290	5,162	19,254
1993	5,408	360	...	5,044	2,096	4,728	17,636
1994	5,998	400	...	5,596	2,326	5,244	19,564
1995	6,392	426	...	5,962	2,478	5,590	20,848
1996	9,920	660	...	9,254	3,846	8,674	32,354
1997	7,382	492	...	6,886	2,862	6,454	24,076
1998	9,746	648	...	9,090	3,778	8,522	31,784
1999	9,250	616	...	8,628	3,586	8,088	30,168
2000	9,842	656	...	9,180	3,816	8,604	32,098
2001	9,056	602	...	8,448	3,510	7,918	29,534
2002	8,704	580	...	8,120	3,374	7,610	28,388
2003	8,878	592	...	8,282	3,442	7,764	28,958
2004	11,690	778	...	10,904	4,532	10,222	38,126
2005	11,034	166	...	6,704	3,078	392	21,374
2006	11,922	172	...	9,302	3,342	488	25,226
2007	10,564	148	...	7,910	2,634	742	21,998
2008	15,196	212	...	10,894	4,250	674	31,226
2009	12,656	310	...	11,632	5,832	1,094	31,524
2010	9,290	436	...	6,760	4,076	980	21,542
2011	6,616	888	...	9,428	3,492	5,376	25,800
2012	3,634	2,462	...	10,742	3,880	17,130	37,848
2013	5,172	942	1,230	9,026	9,014	16,228	41,612
2014	4,106	4,158	2,772	14,388	4,108	18,202	47,734
2015	9,812	5,648	6,042	7,524	4,098	12,354	45,478
2016	5,838	3,772	6,290	9,908	6,356	25,356	57,520
2017	1,638	926	8,304	2,892	2,142	6,224	22,126
2018	5,462	1,268	1,378	12,356	2,616	16,068	39,148
2019	1,926	1,368	7,356	9,952	2,782	14,940	38,324
2020	1,310	1,518	10,924	5,678	3,244	23,122	45,796
2021	1,092	1,868	17,204	5,316	1,950	17,804	45,234
2022	1,282	1,700	16,400	5,200	4,112	27,522	56,216

DOMESTIC FISHERIES OF PHILIPPINES

Table 82: Skipjack catches (tonnes) by Philippines domestic fisheries

Year	Ringnet	Handline (large)	Handline (small)	Longline	Purse seine	Unadjusted Purse seine	Other	Total
1970	3,051	...	5,301	1,072	2,975	2,811	7,765	20,164
1971	3,265	...	5,672	1,147	3,194	3,007	8,309	21,587
1972	3,585	...	6,229	1,260	3,617	3,303	9,123	23,814
1973	4,028	...	6,997	1,415	4,035	3,710	10,250	26,725
1974	4,494	...	7,807	1,579	4,482	4,140	11,436	29,798
1975	4,830	...	8,391	1,697	4,721	4,449	12,290	31,929
1976	4,891	...	7,607	1,539	4,627	4,444	10,693	29,357
1977	4,765	...	13,475	2,725	14,015	15,647	18,478	53,458
1978	7,585	...	13,178	2,665	6,143	6,987	19,303	48,874
1979	5,702	...	10,006	2,004	19,865	22,426	4,946	42,523
1980	3,351	...	9,383	315	12,269	13,240	4,889	30,207
1981	4,683	...	14,406	440	13,235	14,048	4,862	37,626
1982	4,081	...	7,735	530	23,929	26,607	11,842	48,117
1983	4,210	...	8,999	546	33,286	36,645	6,751	53,792
1984	8,538	...	9,287	527	22,347	24,247	2,072	42,771
1985	14,303	...	10,309	735	25,171	28,477	6,712	57,230
1986	18,343	...	13,683	590	33,500	38,982	5,370	71,486
1987	11,873	...	14,627	2,019	35,130	39,125	6,105	69,754
1988	9,006	...	11,095	1,531	26,796	29,677	4,631	53,059
1989	10,409	...	12,823	1,770	30,456	34,300	5,352	60,810
1990	19,045	...	9,444	...	45,894	53,751	16,533	90,916
1991	14,612	...	9,598	...	55,237	62,078	15,449	94,896
1992	18,721	...	7,264	...	38,329	43,607	12,870	77,184
1993	19,226	...	8,349	...	29,650	34,547	5,480	62,705
1994	8,274	...	20,315	...	48,645	55,745	4,056	81,290
1995	10,200	...	23,523	...	57,304	66,315	1,958	92,985
1996	10,206	...	23,553	...	57,123	66,317	1,956	92,838
1997	8,803	...	29,457	...	50,376	55,769	597	89,233
1998	9,101	...	30,663	...	65,497	76,394	620	105,881
1999	11,012	...	27,624	...	68,352	82,543	548	107,536
2000	10,019	...	28,887	...	60,960	69,409	575	100,441
2001	9,654	...	27,005	...	57,654	65,920	538	94,851
2002	12,023	...	27,516	...	71,144	83,355	538	111,221
2003	13,541	...	34,527	...	85,662	99,013	668	134,398
2004	13,399	...	35,830	...	87,003	99,502	704	136,936
2005	12,363	...	48,217	...	84,186	91,372	836	145,602
2006	13,623	...	53,132	...	92,825	97,724	922	160,502
2007	16,629	...	61,327	...	112,605	128,178	1,064	191,625
2008	17,761	...	61,327	...	132,533	146,527	1,355	212,976
2009	29,862	...	23,899	...	112,779	123,736	1,355	167,895
2010	26,417	131	25,200	...	74,374	77,532	2,167	128,289
2011	21,667	62	6,600	...	38,157	39,733	1,149	67,635
2012	23,255	439	10,600	...	39,062	41,043	3,078	76,434
2013	30,714	708	10,360	...	48,233	51,950	2,910	92,925
2014	37,885	3,806	6,374	111	56,151	61,924	6,197	110,524
2015	37,471	2,820	12,833	...	40,892	42,594	11,797	105,813
2016	26,475	1,954	5,864	...	38,802	41,415	6,420	79,515
2017	27,827	3,038	10,742	...	43,256	48,846	4,878	89,741
2018	25,912	2,926	11,649	...	28,779	28,779	4,111	73,377
2019	17,832	2,418	9,818	...	54,091	54,091	4,230	88,389
2020	27,155	988	8,765	...	65,522	65,522	6,724	109,154
2021	20,018	862	13,525	...	50,136	50,987	5,499	90,040
2022	20,876	1,416	10,599	...	42,615	49,498	6,825	82,331

Table 83: Yellowfin catches (tonnes) by Philippines domestic fisheries

Year	Ringnet	Handline (large)	Handline (small)	Longline	Purse seine	Unadjusted Purse seine	Other	Total
1970	1,511	3,835	15,340	537	4,093	4,277	3,604	28,920
1971	1,690	4,290	17,162	601	4,609	4,784	4,032	32,384
1972	1,757	4,458	17,833	625	4,650	4,972	4,188	33,511
1973	2,102	5,333	21,331	748	5,629	5,947	5,011	40,154
1974	2,444	6,200	24,798	869	6,580	6,914	5,825	46,716
1975	2,493	6,327	25,307	887	6,801	7,055	5,947	47,762
1976	2,100	5,330	21,321	748	5,733	5,945	5,008	40,240
1977	2,978	7,557	30,228	1,059	9,812	8,428	7,102	58,736
1978	910	4,559	18,237	630	4,417	3,720	6,145	34,898
1979	3,190	5,846	23,384	829	10,604	7,884	3,632	47,485
1980	3,852	5,344	21,377	1,076	8,499	7,369	3,107	43,255
1981	3,459	5,896	23,584	1,480	13,492	12,909	3,709	51,620
1982	1,251	5,452	21,809	1,734	17,151	14,659	2,350	49,747
1983	3,028	5,922	23,688	2,581	18,579	15,676	4,841	58,639
1984	3,839	5,668	22,671	1,174	18,486	16,855	3,282	55,120
1985	5,595	6,490	25,962	1,663	16,851	13,843	4,840	61,401
1986	4,461	6,615	26,461	2,204	16,323	11,376	2,988	59,052
1987	2,627	4,827	19,310	3,449	17,372	13,654	3,187	50,772
1988	3,633	5,865	23,461	2,897	15,378	12,830	3,167	54,401
1989	3,957	6,388	25,552	3,156	17,335	13,973	3,447	59,835
1990	3,760	9,012	36,049	484	21,121	14,515	8,366	78,792
1991	4,431	10,623	42,490	484	23,222	17,109	9,860	91,110
1992	2,447	4,420	17,681	484	15,394	10,895	4,324	44,750
1993	1,406	4,813	19,253	484	8,193	3,989	4,247	38,396
1994	1,464	7,433	29,733	484	20,354	13,919	5,043	64,511
1995	1,136	8,607	34,427	484	22,325	14,526	2,707	69,686
1996	1,144	8,618	34,470	484	22,775	14,618	2,721	70,212
1997	2,830	8,165	32,766	484	30,510	24,782	1,061	75,816
1998	3,665	9,198	37,861	484	23,445	10,983	1,222	75,875
1999	2,184	9,582	41,729	484	24,929	12,565	1,319	80,227
2000	3,148	9,454	41,991	484	32,284	23,088	1,333	88,694
2001	2,727	8,914	38,904	484	29,598	21,776	1,236	81,863
2002	1,995	9,943	45,406	484	26,811	16,650	1,420	86,059
2003	3,866	12,540	57,763	484	37,976	26,550	1,798	114,427
2004	4,560	13,099	58,974	484	38,658	28,744	1,849	117,624
2005	5,979	12,990	51,295	484	42,764	36,280	1,775	115,287
2006	6,175	14,498	56,524	484	48,008	44,420	1,956	127,645
2007	6,652	16,853	65,241	484	51,335	39,308	2,257	142,822
2008	8,421	15,712	65,241	484	54,733	43,787	1,327	145,918
2009	7,347	7,768	43,172	484	30,713	21,381	1,327	90,811
2010	5,363	11,314	43,400	484	16,864	14,061	1,500	78,925
2011	5,677	10,577	13,000	146	11,790	10,522	721	41,911
2012	5,590	14,449	8,400	61	12,733	10,971	1,247	42,480
2013	6,829	12,731	11,000	27	14,507	11,060	3,365	48,459
2014	7,118	26,925	8,434	153	20,046	14,972	3,411	66,087
2015	7,955	20,825	17,726	...	14,816	13,332	2,266	63,588
2016	8,290	17,593	14,188	...	18,146	15,967	2,546	60,763
2017	9,592	23,961	14,862	...	22,973	17,444	4,187	75,575
2018	6,670	27,041	18,900	...	11,812	11,812	3,123	67,546
2019	5,950	24,988	12,030	...	14,714	14,714	2,164	59,846
2020	8,726	16,584	20,807	...	24,921	24,921	2,581	73,619
2021	6,240	19,519	29,925	...	25,350	24,032	3,310	84,344
2022	5,629	17,867	16,422	...	19,926	12,615	2,554	62,398

Table 84: Bigeye catches (tonnes) by Philippines domestic fisheries

Year	Ringnet	Handline (large)	Handline (small)	Longline	Purse seine	Unadjusted Purse seine	Other	Total
1970	166	119	1,685	51	495	475	400	2,916
1971	186	133	1,885	57	520	532	448	3,229
1972	193	138	1,959	59	560	552	466	3,375
1973	231	165	2,344	70	654	661	557	4,021
1974	268	191	2,726	82	759	768	647	4,673
1975	274	195	2,781	83	766	784	660	4,759
1976	231	165	2,343	70	690	661	557	4,056
1977	327	233	3,322	100	1,184	936	789	5,955
1978	100	141	2,004	59	560	413	683	3,547
1979	351	181	2,569	78	718	876	404	4,301
1980	423	165	2,349	101	660	819	345	4,043
1981	380	182	2,592	139	1,664	1,434	413	5,370
1982	137	168	2,397	163	1,815	1,629	262	4,942
1983	333	183	2,603	243	2,198	1,742	538	6,098
1984	422	175	2,491	110	2,143	1,873	365	5,706
1985	615	201	2,852	156	1,836	1,538	538	6,198
1986	490	204	2,908	207	1,799	1,264	332	5,940
1987	289	149	2,122	325	1,794	1,517	354	5,033
1988	399	181	2,578	273	1,758	1,426	352	5,541
1989	435	197	2,808	297	2,036	1,553	383	6,156
1990	413	278	3,962	59	2,864	1,613	929	8,505
1991	487	328	4,670	59	2,629	1,901	1,096	9,269
1992	269	137	1,943	59	1,991	1,211	481	4,880
1993	155	149	2,115	59	1,136	443	472	4,086
1994	161	271	3,856	59	2,211	1,547	539	7,097
1995	125	314	4,465	59	2,826	1,614	280	8,069
1996	126	314	4,471	59	2,661	1,624	282	7,913
1997	257	531	3,084	59	4,652	4,987	117	8,700
1998	359	401	3,563	59	5,477	7,043	116	9,975
1999	146	175	3,927	59	2,700	873	124	7,131
2000	457	510	3,951	59	4,766	5,513	125	9,868
2001	285	349	3,659	59	3,866	3,423	117	8,335
2002	37	336	4,274	59	3,155	1,105	140	8,001
2003	385	472	5,436	59	4,362	2,436	190	10,904
2004	311	263	5,548	59	5,778	3,193	174	12,133
2005	336	670	3,078	59	7,422	6,719	167	11,732
2006	823	555	3,391	59	7,233	5,923	184	12,245
2007	713	521	3,914	59	6,965	3,418	213	12,385
2008	322	637	3,914	59	6,809	3,762	15	11,756
2009	291	330	2,929	59	4,289	2,663	15	7,913
2010	218	284	1,400	59	2,521	2,166	365	4,847
2011	579	225	600	777	1,236	929	1	3,418
2012	655	508	1,000	248	1,542	1,323	43	3,996
2013	449	767	440	167	979	709	216	3,018
2014	499	713	58	63	1,956	1,257	155	3,444
2015	373	743	585	...	1,253	1,034	220	3,174
2016	363	850	327	...	1,342	908	124	3,006
2017	611	1,294	506	...	1,770	1,708	335	4,516
2018	165	468	519	...	2,399	2,399	201	3,752
2019	294	975	933	...	2,889	2,889	57	5,148
2020	1,363	1,062	514	...	1,024	1,024	137	4,100
2021	430	582	551	...	668	1,135	123	2,354
2022	480	613	821	...	454	881	218	2,586

DOMESTIC FISHERIES OF VIETNAM

Table 85: Skipjack catches (tonnes) by Vietnam domestic fisheries

Year	Handline/Longline	Gillnet	Purse seine	Total
2000	...	8,164	11,525	19,689
2001	...	8,593	12,130	20,723
2002	...	9,147	12,913	22,060
2003	...	9,093	12,836	21,929
2004	...	12,263	17,312	29,575
2005	...	12,371	17,959	30,330
2006	...	12,409	18,015	30,424
2007	...	12,796	18,576	31,372
2008	...	11,779	17,100	28,879
2009	...	13,016	12,926	25,942
2010	...	11,866	12,190	24,056
2011	...	11,142	18,350	29,492
2012	...	20,998	22,638	43,636
2013	...	36,496	18,895	55,391
2014	...	32,789	27,485	60,274
2015	...	29,730	32,691	62,421
2016	...	44,997	48,823	93,820
2017	...	40,281	46,014	86,295
2018	...	34,229	57,232	91,461
2019	...	31,977	55,380	87,357
2020	10	21,307	52,334	73,651
2021	630	17,356	50,836	68,822
2022	67	9,094	66,183	75,344

Table 86: Yellowfin catches (tonnes) by Vietnam domestic fisheries

Year	Handline/Longline	Gillnet	Purse seine	Total
2000	6,776	522	3,534	10,832
2001	8,292	549	3,720	12,561
2002	9,756	585	3,960	14,301
2003	8,179	581	3,936	12,696
2004	11,122	784	5,309	17,215
2005	10,895	982	5,507	17,384
2006	10,930	985	5,525	17,440
2007	11,270	1,016	5,697	17,983
2008	10,375	935	5,244	16,554
2009	9,244	1,033	3,964	14,241
2010	9,513	942	3,738	14,193
2011	10,576	884	3,899	15,359
2012	12,456	1,024	3,336	16,816
2013	13,917	2,823	2,784	19,524
2014	11,603	173	4,229	16,005
2015	15,097	1,762	4,817	21,676
2016	16,423	771	7,195	24,389
2017	15,677	560	6,170	22,407
2018	16,500	521	8,434	25,455
2019	14,653	599	4,247	19,499
2020	14,118	741	2,994	17,853
2021	13,822	528	2,670	17,020
2022	13,051	1,504	5,386	19,941

Table 87: Bigeye catches (tonnes) by Vietnam domestic fisheries

Year	Handline/Longline	Gillnet	Purse seine	Total
2000	2,479	315	307	3,101
2001	1,450	332	323	2,105
2002	614	353	344	1,311
2003	2,129	351	342	2,822
2004	2,781	473	462	3,716
2005	3,527	673	479	4,679
2006	3,538	675	480	4,693
2007	3,648	696	495	4,839
2008	3,358	641	456	4,455
2009	2,992	708	345	4,045
2010	2,441	646	325	3,412
2011	3,424	606	688	4,718
2012	3,761	363	965	5,089
2013	2,260	400	805	3,465
2014	2,350	641	1,572	4,563
2015	3,100	472	1,394	4,966
2016	1,115	1,671	2,081	4,867
2017	1,004	411	2,508	3,923
2018	902	276	2,440	3,618
2019	1,554	228	676	2,458
2020	2,678	95	691	3,464
2021	2,275	175	725	3,175
2022	1,522	104	582	2,208

VESSELS ACTIVE IN THE WCPFC STATISTICAL AREA

Table 88: Number of vessels active in the WCPFC Statistical Area

Year	Vessels Active			Total
	Longline	Pole-and-line	Purse seine	
1970	2,511	527	6	3,044
1971	2,570	559	6	3,135
1972	2,531	610	7	3,148
1973	2,925	716	6	3,647
1974	3,254	798	10	4,062
1975	3,190	777	12	3,979
1976	3,196	751	18	3,965
1977	3,222	782	15	4,019
1978	3,562	759	19	4,340
1979	3,727	732	25	4,484
1980	3,837	741	34	4,612
1981	3,744	734	43	4,521
1982	3,453	606	74	4,133
1983	3,345	541	126	4,012
1984	3,428	502	126	4,056
1985	3,612	454	109	4,175
1986	3,603	432	115	4,150
1987	3,796	431	120	4,347
1988	3,559	397	140	4,096
1989	3,318	389	157	3,864
1990	2,847	441	189	3,477
1991	2,522	415	199	3,136
1992	3,684	392	210	4,286
1993	4,069	360	198	4,627
1994	4,301	345	198	4,844
1995	4,150	352	184	4,686
1996	3,691	337	177	4,205
1997	4,133	297	187	4,617
1998	3,994	281	196	4,471
1999	3,903	282	204	4,389
2000	3,874	258	226	4,358
2001	3,985	240	207	4,432
2002	4,015	228	213	4,456
2003	3,452	219	211	3,882
2004	3,120	202	255	3,577
2005	3,087	198	259	3,544
2006	2,961	183	248	3,392
2007	2,640	167	277	3,084
2008	2,514	151	290	2,955
2009	2,432	150	301	2,883
2010	2,582	144	314	3,040
2011	2,859	147	317	3,323
2012	2,726	141	324	3,191
2013	2,750	129	336	3,215
2014	2,798	127	345	3,270
2015	2,990	123	342	3,455
2016	2,815	121	329	3,265
2017	2,585	126	324	3,035
2018	2,413	110	310	2,833
2019	2,017	104	320	2,441
2020	1,942	98	305	2,345
2021	1,982	94	298	2,374
2022	1,902	91	283	2,276

Note:

... = missing data

Excludes Japan Coastal fleets and fleets in domestic fisheries of Indonesia, Philippines and Vietnam.

TOTAL CATCHES BY OCEAN AREA

WCPFC AREA - ALBACORE CATCHES BY GEAR

Table 89: Total catches of albacore in the WCPFC Statistical Area, by gear type

Year	Longline		Pole-and-line		Purse seine		Troll		Other		Total
	Tonnes	%	Tonnes	%	Tonnes	%	Tonnes	%	Tonnes	%	
1970	48,981	66	24,485	33	317	0	50	0	517	1	74,350
1971	46,025	46	53,451	53	902	1	359	0	100,737
1972	47,774	44	60,691	55	277	0	268	0	645	1	109,655
1973	59,835	46	68,908	53	1,353	1	484	0	569	0	131,149
1974	39,299	34	73,676	64	161	0	898	1	1,128	1	115,162
1975	31,180	37	52,257	62	159	0	646	1	409	0	84,651
1976	45,022	34	85,436	64	1,109	1	25	0	1,355	1	132,947
1977	48,789	59	32,034	39	669	1	621	1	1,058	1	83,171
1978	42,260	38	59,977	54	1,115	1	1,686	2	6,123	6	111,161
1979	36,295	42	44,762	52	125	0	814	1	4,011	5	86,007
1980	42,343	44	46,843	49	329	0	1,468	2	4,173	4	95,156
1981	47,272	54	27,426	31	252	0	2,085	2	11,060	13	88,095
1982	43,876	49	29,615	33	561	1	2,434	3	13,010	15	89,496
1983	36,784	56	21,098	32	350	1	744	1	7,012	11	65,988
1984	31,277	42	26,015	35	3,380	5	2,773	4	11,095	15	74,540
1985	38,012	49	20,714	27	1,533	2	3,253	4	13,548	18	77,060
1986	41,702	58	16,096	22	1,542	2	2,003	3	10,414	15	71,757
1987	33,398	52	19,091	30	1,205	2	2,134	3	7,817	12	63,645
1988	41,694	61	6,216	9	1,208	2	4,296	6	14,534	21	67,948
1989	30,147	41	8,629	12	2,521	3	8,370	11	23,866	32	73,533
1990	32,170	50	8,777	14	1,995	3	6,975	11	13,955	22	63,872
1991	35,459	61	7,117	12	2,652	5	7,805	13	5,289	9	58,322
1992	45,551	61	13,899	19	4,104	6	6,578	9	4,320	6	74,452
1993	56,183	72	12,871	17	2,889	4	4,296	6	1,257	2	77,496
1994	59,629	62	26,456	27	2,026	2	7,164	7	1,186	1	96,461
1995	60,388	66	21,120	23	1,177	1	8,572	9	493	1	91,750
1996	61,590	68	20,302	22	581	1	8,225	9	442	0	91,140
1997	72,643	64	32,259	29	1,068	1	6,264	6	666	1	112,900
1998	80,042	71	22,962	20	1,554	1	7,470	7	437	0	112,465
1999	68,834	53	50,507	39	6,872	5	4,338	3	515	0	131,066
2000	70,083	69	21,652	21	2,408	2	7,100	7	429	0	101,672
2001	85,022	70	29,467	24	974	1	5,669	5	429	0	121,561
2002	90,152	61	48,472	33	3,303	2	5,448	4	676	0	148,051
2003	79,084	64	36,126	29	627	1	6,911	6	491	0	123,239
2004	77,023	63	32,365	26	7,200	6	5,389	4	422	0	122,399
2005	83,305	79	16,162	15	850	1	4,263	4	791	1	105,371
2006	85,517	81	15,429	15	364	0	3,347	3	600	1	105,257
2007	80,326	63	37,785	30	5,682	4	2,610	2	454	0	126,857
2008	79,324	75	19,072	18	825	1	4,053	4	1,835	2	105,109
2009	99,274	73	31,193	23	2,077	2	2,444	2	634	0	135,622
2010	106,141	82	19,575	15	330	0	2,729	2	448	0	129,223
2011	85,287	74	25,734	22	480	0	3,706	3	559	0	115,766
2012	101,412	71	33,783	23	4,193	3	3,575	2	829	1	143,792
2013	98,596	71	33,602	24	1,988	1	3,530	3	680	0	138,396
2014	86,994	71	29,459	24	2,009	2	2,603	2	654	1	121,719
2015	90,356	78	21,318	18	1,072	1	2,843	2	775	1	116,364
2016	80,140	79	14,475	14	3,689	4	2,307	2	657	1	101,268
2017	99,401	79	20,905	17	2,656	2	2,921	2	664	1	126,547
2018	86,447	78	17,891	16	3,024	3	2,792	3	756	1	110,910
2019	89,528	86	8,576	8	1,147	1	3,325	3	1,089	1	103,665
2020	77,721	61	36,671	29	6,342	5	5,535	4	1,011	1	127,280
2021	71,522	80	11,478	13	561	1	4,497	5	968	1	89,026
2022	88,677	85	11,198	11	181	0	4,206	4	675	1	104,937

WCPFC AREA - BIGEYE CATCHES BY GEAR

Table 90: Total catches of bigeye in the WCPFC Statistical Area, by gear type

Year	Longline		Pole-and-line		Purse seine		Troll		Other		Total
	Tonnes	%	Tonnes	%	Tonnes	%	Tonnes	%	Tonnes	%	
1970	34,965	84	3,178	8	591	1	2,968	7	41,702
1971	38,359	87	1,862	4	678	2	3,243	7	44,142
1972	51,040	89	1,762	3	671	1	3,690	6	57,163
1973	42,412	87	1,258	3	770	2	4,449	9	48,889
1974	45,653	87	1,039	2	1,079	2	4,987	9	52,758
1975	61,488	89	1,334	2	1,280	2	5,212	8	69,314
1976	73,325	88	3,423	4	2,008	2	4,354	5	83,110
1977	72,083	86	3,325	4	2,693	3	5,954	7	84,055
1978	56,364	84	3,337	5	2,932	4	4,331	6	66,964
1979	63,837	86	2,540	3	3,214	4	4,966	7	74,557
1980	62,537	85	2,916	4	3,816	5	4,086	6	73,355
1981	46,590	70	3,382	5	11,756	18	4,624	7	66,352
1982	48,578	63	4,993	7	19,017	25	4,142	5	76,730
1983	46,311	56	5,077	6	26,764	32	4,704	6	82,856
1984	52,976	59	4,557	5	27,068	30	5,047	6	89,648
1985	58,629	65	5,529	6	20,175	22	6,175	7	90,508
1986	56,989	58	4,133	4	30,112	31	6,346	7	97,580
1987	68,832	60	4,602	4	34,993	31	5,552	5	113,979
1988	68,288	62	5,890	5	29,255	27	6,803	6	110,236
1989	64,916	59	6,131	6	32,473	29	7,447	7	110,967
1990	77,009	57	5,985	4	43,260	32	8,122	6	134,376
1991	61,033	51	3,929	3	45,577	38	9,347	8	119,886
1992	75,966	53	4,055	3	56,923	40	6,201	4	143,145
1993	66,566	55	4,505	4	44,902	37	5,670	5	121,643
1994	79,175	58	5,251	4	43,224	32	7,823	6	135,473
1995	68,125	57	6,228	5	36,918	31	145	0	8,265	7	119,681
1996	58,054	50	7,940	7	38,923	34	432	0	9,924	9	115,273
1997	68,597	49	6,563	5	58,009	41	412	0	7,518	5	141,099
1998	85,048	53	6,405	4	60,638	38	507	0	9,043	6	161,641
1999	74,959	44	5,856	3	80,572	47	316	0	8,747	5	170,450
2000	76,924	48	6,838	4	66,280	41	397	0	10,003	6	160,442
2001	78,690	53	5,905	4	53,500	36	408	0	9,032	6	147,535
2002	92,381	55	6,109	4	60,976	36	713	0	9,273	5	169,452
2003	83,016	53	5,296	3	57,564	37	142	0	11,240	7	157,258
2004	99,709	51	9,238	5	73,313	38	232	0	12,560	6	195,052
2005	78,892	48	6,851	4	71,703	44	220	0	5,523	3	163,189
2006	83,592	49	9,781	6	71,338	42	157	0	6,264	4	171,132
2007	81,113	48	7,296	4	74,937	44	187	0	6,915	4	170,448
2008	83,428	47	9,204	5	79,564	45	212	0	6,214	3	178,622
2009	80,507	46	7,916	5	80,846	46	175	0	5,216	3	174,660
2010	72,721	49	7,027	5	64,189	43	275	0	4,049	3	148,261
2011	77,567	44	5,655	3	86,997	49	251	0	5,600	3	176,070
2012	83,971	47	3,934	2	76,329	43	273	0	12,819	7	177,326
2013	65,637	39	5,009	3	84,404	50	271	0	12,002	7	167,323
2014	75,434	43	4,714	3	81,430	46	312	0	15,011	8	176,901
2015	73,397	47	5,687	4	60,970	39	204	0	14,750	10	155,008
2016	63,077	39	3,933	2	74,056	46	201	0	21,368	13	162,635
2017	58,126	42	2,264	2	66,810	48	184	0	11,089	8	138,473
2018	68,911	43	4,165	3	77,448	48	135	0	11,212	7	161,871
2019	68,237	50	1,514	1	52,081	38	173	0	14,671	11	136,676
2020	57,686	37	1,773	1	73,040	47	162	0	21,225	14	153,886
2021	54,744	39	2,124	2	62,191	45	124	0	20,518	15	139,701
2022	54,810	37	2,018	1	64,645	44	131	0	25,347	17	146,951

WCPFC AREA - SKIPJACK CATCHES BY GEAR

Table 91: Total catches of skipjack in the WCPFC Statistical Area, by gear type

Year	Longline		Pole-and-line		Purse seine		Troll		Other		Total
	Tonnes	%	Tonnes	%	Tonnes	%	Tonnes	%	Tonnes	%	
1970	1,608	1	197,873	82	7,670	3	35,215	15	242,366
1971	1,475	1	180,945	79	13,873	6	32,429	14	228,722
1972	1,544	1	172,827	73	18,343	8	45,368	19	238,082
1973	1,861	1	253,217	77	19,537	6	54,435	17	329,050
1974	2,124	1	289,202	81	11,209	3	54,022	15	356,557
1975	1,919	1	218,271	76	13,259	5	55,019	19	288,468
1976	2,096	1	276,582	78	22,077	6	56,107	16	356,862
1977	3,127	1	294,641	73	32,700	8	71,240	18	401,708
1978	3,233	1	331,401	74	32,176	7	81,229	18	448,039
1979	2,179	1	285,859	70	54,667	13	66,142	16	408,847
1980	632	0	333,597	74	76,108	17	12	0	38,284	9	448,633
1981	756	0	296,065	69	85,153	20	17	0	44,224	10	426,215
1982	972	0	264,726	58	145,814	32	64	0	48,038	10	459,614
1983	2,144	0	298,928	47	278,721	44	154	0	49,506	8	629,453
1984	870	0	366,811	52	287,899	41	284	0	48,124	7	703,988
1985	1,108	0	238,932	44	253,771	46	146	0	53,760	10	547,717
1986	1,439	0	322,665	47	301,300	44	219	0	64,746	9	690,369
1987	2,329	0	252,142	39	325,570	51	168	0	58,534	9	638,743
1988	1,937	0	295,325	37	434,004	55	299	0	58,278	7	789,843
1989	2,507	0	275,088	37	413,702	55	244	0	58,437	8	749,978
1990	363	0	211,573	26	503,247	62	176	0	94,583	12	809,942
1991	885	0	259,778	25	672,760	66	148	0	91,577	9	1,025,148
1992	432	0	218,765	24	617,897	67	168	0	90,889	10	928,151
1993	573	0	255,152	30	530,677	61	175	0	77,882	9	864,459
1994	379	0	209,636	22	652,327	69	228	0	76,964	8	939,534
1995	598	0	247,744	25	638,531	65	12,298	1	78,343	8	977,514
1996	3,935	0	242,486	24	651,106	65	6,514	1	99,235	10	1,003,276
1997	4,070	0	236,999	25	606,523	64	9,218	1	86,260	9	943,070
1998	5,030	0	266,772	21	866,959	69	8,316	1	101,686	8	1,248,763
1999	4,208	0	255,330	24	706,421	66	5,660	1	100,578	9	1,072,197
2000	4,559	0	264,407	22	797,991	67	15,005	1	115,573	10	1,197,535
2001	5,059	0	212,668	19	774,718	70	7,536	1	104,415	9	1,104,396
2002	3,450	0	207,488	17	932,334	74	6,796	1	107,376	9	1,257,444
2003	3,824	0	238,179	19	882,074	71	9,721	1	116,555	9	1,250,353
2004	4,051	0	249,936	18	950,066	70	15,118	1	138,201	10	1,357,372
2005	1,084	0	216,715	15	1,054,924	74	6,302	0	139,086	10	1,418,111
2006	1,528	0	208,731	14	1,109,716	75	3,987	0	157,650	11	1,481,612
2007	1,175	0	213,010	13	1,257,359	75	3,598	0	190,617	11	1,665,759
2008	803	0	218,570	13	1,225,679	74	4,572	0	198,190	12	1,647,814
2009	1,220	0	201,323	11	1,383,392	79	4,252	0	170,062	10	1,760,249
2010	1,192	0	223,409	13	1,291,770	77	4,705	0	158,803	9	1,679,879
2011	1,124	0	206,843	13	1,172,705	76	4,214	0	149,643	10	1,534,529
2012	2,004	0	170,538	10	1,372,607	79	6,235	0	181,954	10	1,733,338
2013	1,254	0	169,025	9	1,475,711	80	3,223	0	191,642	10	1,840,855
2014	1,879	0	148,684	7	1,616,536	81	1,567	0	217,013	11	1,985,679
2015	1,879	0	151,317	8	1,393,137	78	1,776	0	244,503	14	1,792,612
2016	5,642	0	156,603	9	1,376,372	77	1,919	0	249,720	14	1,790,256
2017	2,571	0	123,466	8	1,263,312	78	2,251	0	218,857	14	1,610,457
2018	4,162	0	183,935	10	1,450,201	79	1,947	0	204,285	11	1,844,530
2019	5,593	0	158,225	8	1,703,032	83	2,148	0	175,781	9	2,044,779
2020	2,312	0	159,440	9	1,406,884	82	1,603	0	151,641	9	1,721,880
2021	2,850	0	165,477	10	1,366,956	81	2,959	0	147,029	9	1,685,271
2022	2,576	0	129,565	8	1,441,816	84	2,987	0	141,521	8	1,718,465

WCPFC AREA - YELLOWFIN CATCHES BY GEAR

Table 92: Total catches of yellowfin in the WCPFC Statistical Area, by gear type

Year	Longline		Pole-and-line		Purse seine		Troll		Other		Total
	Tonnes	%	Tonnes	%	Tonnes	%	Tonnes	%	Tonnes	%	
1970	55,806	56	4,606	5	7,644	8	30,933	31	98,989
1971	57,766	55	5,248	5	9,058	9	32,894	31	104,966
1972	61,175	53	7,465	6	9,739	8	37,506	32	115,885
1973	62,291	49	7,458	6	14,609	11	43,828	34	128,186
1974	58,116	44	6,582	5	17,098	13	49,441	38	131,237
1975	69,462	49	7,801	6	12,987	9	51,029	36	141,279
1976	77,570	51	17,186	11	15,576	10	42,766	28	153,098
1977	94,414	51	15,257	8	17,430	9	58,070	31	185,171
1978	110,202	62	12,767	7	15,818	9	39,401	22	178,188
1979	108,910	54	11,638	6	32,097	16	49,565	25	202,210
1980	125,113	57	15,142	7	36,502	17	9	0	43,426	20	220,192
1981	97,114	42	22,044	10	61,398	27	16	0	47,976	21	228,548
1982	86,149	36	17,123	7	90,099	38	54	0	42,800	18	236,225
1983	90,259	31	17,184	6	136,317	47	51	0	48,156	16	291,967
1984	76,988	26	17,633	6	143,930	49	67	0	54,212	19	292,830
1985	79,973	27	22,717	8	134,057	45	69	0	63,329	21	300,145
1986	68,999	23	17,970	6	141,884	48	62	0	65,367	22	294,282
1987	75,407	22	19,044	6	182,212	54	48	0	59,946	18	336,657
1988	88,855	27	20,566	6	144,529	44	76	0	71,578	22	325,604
1989	73,306	19	22,133	6	215,964	56	73	0	75,414	19	386,890
1990	79,300	18	20,769	5	247,028	57	68	0	86,848	20	434,013
1991	63,512	14	19,182	4	285,775	61	51	0	96,916	21	465,436
1992	77,739	17	23,043	5	296,814	65	98	0	62,126	14	459,820
1993	72,055	17	20,486	5	267,646	64	141	0	60,453	14	420,781
1994	82,184	18	21,378	5	273,986	60	101	0	76,877	17	454,526
1995	88,306	20	23,209	5	250,865	56	2,570	1	80,961	18	445,911
1996	91,887	21	30,551	7	205,833	48	2,636	1	98,431	23	429,338
1997	81,065	17	22,845	5	293,618	61	2,838	1	83,755	17	484,121
1998	81,077	15	27,506	5	328,241	61	2,806	1	102,613	19	542,243
1999	71,023	15	26,787	6	275,091	58	3,162	1	102,060	21	478,123
2000	96,908	19	26,957	5	276,615	54	3,343	1	109,665	21	513,488
2001	95,569	19	24,443	5	289,725	57	3,716	1	98,058	19	511,511
2002	95,644	19	24,133	5	268,839	54	3,172	1	105,188	21	496,976
2003	95,712	17	24,304	4	325,493	57	3,101	1	122,658	21	571,268
2004	104,066	17	30,640	5	323,660	54	2,706	0	139,483	23	600,555
2005	87,417	16	27,007	5	357,404	64	2,508	0	83,162	15	557,498
2006	85,016	16	23,653	4	343,373	63	2,607	0	91,132	17	545,781
2007	82,516	14	26,570	5	353,104	62	2,854	0	106,540	19	571,584
2008	84,200	13	22,705	4	431,280	67	2,903	0	106,666	16	647,754
2009	99,373	18	23,918	4	334,629	60	3,027	1	101,374	18	562,321
2010	98,523	17	20,112	4	351,274	62	3,611	1	96,710	17	570,230
2011	97,778	18	36,838	7	315,175	59	3,802	1	83,529	16	537,122
2012	87,666	14	34,705	6	398,145	63	3,935	1	103,389	16	627,840
2013	77,346	13	21,924	4	372,649	64	2,460	0	108,735	19	583,114
2014	100,375	16	24,082	4	379,904	61	2,195	0	115,106	19	621,662
2015	104,375	17	35,719	6	317,558	53	2,729	0	136,652	23	597,033
2016	91,870	14	23,387	4	408,705	61	2,803	0	139,647	21	666,412
2017	86,227	12	24,935	3	500,506	70	2,618	0	101,175	14	715,461
2018	97,727	14	26,225	4	379,664	54	2,590	0	196,456	28	702,662
2019	104,426	15	17,706	3	343,875	50	2,879	0	219,580	32	688,466
2020	74,191	10	30,622	4	399,044	55	2,865	0	225,220	31	731,942
2021	75,574	10	20,971	3	404,498	54	3,004	0	250,343	33	754,390
2022	87,224	13	17,677	3	369,916	53	3,110	0	218,941	31	696,868

WCPFC AREA: TUNA CATCHES BY SPECIES

Table 93: Total catches of albacore, bigeye, skipjack and yellowfin in the WCPFC Statistical Area

Year	Albacore		Bigeye		Skipjack		Yellowfin		Total
	Tonnes	%	Tonnes	%	Tonnes	%	Tonnes	%	
1970	74,350	16	41,702	9	242,366	53	98,989	22	457,407
1971	100,737	21	44,142	9	228,722	48	104,966	22	478,567
1972	109,655	21	57,163	11	238,082	46	115,885	22	520,785
1973	131,149	21	48,889	8	329,050	52	128,186	20	637,274
1974	115,162	18	52,758	8	356,557	54	131,237	20	655,714
1975	84,651	15	69,314	12	288,468	49	141,279	24	583,712
1976	132,947	18	83,110	11	356,862	49	153,098	21	726,017
1977	83,171	11	84,055	11	401,708	53	185,171	25	754,105
1978	111,161	14	66,964	8	448,039	56	178,188	22	804,352
1979	86,007	11	74,557	10	408,847	53	202,210	26	771,621
1980	95,156	11	73,355	9	448,633	54	220,192	26	837,336
1981	88,095	11	66,352	8	426,215	53	228,548	28	809,210
1982	89,496	10	76,730	9	459,614	53	236,225	27	862,065
1983	65,988	6	82,856	8	629,453	59	291,967	27	1,070,264
1984	74,540	6	89,648	8	703,988	61	292,830	25	1,161,006
1985	77,060	8	90,508	9	547,717	54	300,145	30	1,015,430
1986	71,757	6	97,580	8	690,369	60	294,282	26	1,153,988
1987	63,645	6	113,979	10	638,743	55	336,657	29	1,153,024
1988	67,948	5	110,236	9	789,843	61	325,604	25	1,293,631
1989	73,533	6	110,967	8	749,978	57	386,890	29	1,321,368
1990	63,872	4	134,376	9	809,942	56	434,013	30	1,442,203
1991	58,322	3	119,886	7	1,025,148	61	465,436	28	1,668,792
1992	74,452	5	143,145	9	928,151	58	459,820	29	1,605,568
1993	77,496	5	121,643	8	864,459	58	420,781	28	1,484,379
1994	96,461	6	135,473	8	939,534	58	454,526	28	1,625,994
1995	91,750	6	119,681	7	977,514	60	445,911	27	1,634,856
1996	91,140	6	115,273	7	1,003,276	61	429,338	26	1,639,027
1997	112,900	7	141,099	8	943,070	56	484,121	29	1,681,190
1998	112,465	5	161,641	8	1,248,763	60	542,243	26	2,065,112
1999	131,066	7	170,450	9	1,072,197	58	478,123	26	1,851,836
2000	101,672	5	160,442	8	1,197,535	61	513,488	26	1,973,137
2001	121,561	6	147,535	8	1,104,396	59	511,511	27	1,885,003
2002	148,051	7	169,452	8	1,257,444	61	496,976	24	2,071,923
2003	123,239	6	157,258	7	1,250,353	59	571,268	27	2,102,118
2004	122,399	5	195,052	9	1,357,372	60	600,555	26	2,275,378
2005	105,371	5	163,189	7	1,418,111	63	557,498	25	2,244,169
2006	105,257	5	171,132	7	1,481,612	64	545,781	24	2,303,782
2007	126,857	5	170,448	7	1,665,759	66	571,584	23	2,534,648
2008	105,109	4	178,622	7	1,647,814	64	647,754	25	2,579,299
2009	135,622	5	174,660	7	1,760,249	67	562,321	21	2,632,852
2010	129,223	5	148,261	6	1,679,879	66	570,230	23	2,527,593
2011	115,766	5	176,070	7	1,534,529	65	537,122	23	2,363,487
2012	143,792	5	177,326	7	1,733,338	65	627,840	23	2,682,296
2013	138,396	5	167,323	6	1,840,855	67	583,114	21	2,729,688
2014	121,719	4	176,901	6	1,985,679	68	621,662	21	2,905,961
2015	116,364	4	155,008	6	1,792,612	67	597,033	22	2,661,017
2016	101,268	4	162,635	6	1,790,256	66	666,412	24	2,720,571
2017	126,547	5	138,473	5	1,610,457	62	715,461	28	2,590,938
2018	110,910	4	161,871	6	1,844,530	65	702,662	25	2,819,973
2019	103,665	3	136,676	5	2,044,779	69	688,466	23	2,973,586
2020	127,280	5	153,886	6	1,721,880	63	731,942	27	2,734,988
2021	89,026	3	139,701	5	1,685,271	63	754,390	28	2,668,388
2022	104,937	4	146,951	6	1,718,465	64	696,868	26	2,667,221

WCPFC AREA - LONGLINE CATCHES BY SPECIES

Table 94: Total catches by longline vessels in the WCPFC Statistical Area, by species

Year	Albacore		Bigeye		Skipjack		Yellowfin		Total
	Tonnes	%	Tonnes	%	Tonnes	%	Tonnes	%	
1970	48,981	35	34,965	25	1,608	1	55,806	39	141,360
1971	46,025	32	38,359	27	1,475	1	57,766	40	143,625
1972	47,774	30	51,040	32	1,544	1	61,175	38	161,533
1973	59,835	36	42,412	25	1,861	1	62,291	37	166,399
1974	39,299	27	45,653	31	2,124	1	58,116	40	145,192
1975	31,180	19	61,488	37	1,919	1	69,462	42	164,049
1976	45,022	23	73,325	37	2,096	1	77,570	39	198,013
1977	48,789	22	72,083	33	3,127	1	94,414	43	218,413
1978	42,260	20	56,364	27	3,233	2	110,202	52	212,059
1979	36,295	17	63,837	30	2,179	1	108,910	52	211,221
1980	42,343	18	62,537	27	632	0	125,113	54	230,625
1981	47,272	25	46,590	24	756	0	97,114	51	191,732
1982	43,876	24	48,578	27	972	1	86,149	48	179,575
1983	36,784	21	46,311	26	2,144	1	90,259	51	175,498
1984	31,277	19	52,976	33	870	1	76,988	47	162,111
1985	38,012	21	58,629	33	1,108	1	79,973	45	177,722
1986	41,702	25	56,989	34	1,439	1	68,999	41	169,129
1987	33,398	19	68,832	38	2,329	1	75,407	42	179,966
1988	41,694	21	68,288	34	1,937	1	88,855	44	200,774
1989	30,147	18	64,916	38	2,507	1	73,306	43	170,876
1990	32,170	17	77,009	41	363	0	79,300	42	188,842
1991	35,459	22	61,033	38	885	1	63,512	39	160,889
1992	45,551	23	75,966	38	432	0	77,739	39	199,688
1993	56,183	29	66,566	34	573	0	72,055	37	195,377
1994	59,629	27	79,175	36	379	0	82,184	37	221,367
1995	60,388	28	68,125	31	598	0	88,306	41	217,417
1996	61,590	29	58,054	27	3,935	2	91,887	43	215,466
1997	72,643	32	68,597	30	4,070	2	81,065	36	226,375
1998	80,042	32	85,048	34	5,030	2	81,077	32	251,197
1999	68,834	31	74,959	34	4,208	2	71,023	32	219,024
2000	70,083	28	76,924	31	4,559	2	96,908	39	248,474
2001	85,022	32	78,690	30	5,059	2	95,569	36	264,340
2002	90,152	32	92,381	33	3,450	1	95,644	34	281,627
2003	79,084	30	83,016	32	3,824	1	95,712	37	261,636
2004	77,023	27	99,709	35	4,051	1	104,066	37	284,849
2005	83,305	33	78,892	31	1,084	0	87,417	35	250,698
2006	85,517	33	83,592	33	1,528	1	85,016	33	255,653
2007	80,326	33	81,113	33	1,175	0	82,516	34	245,130
2008	79,324	32	83,428	34	803	0	84,200	34	247,755
2009	99,274	35	80,507	29	1,220	0	99,373	35	280,374
2010	106,141	38	72,721	26	1,192	0	98,523	35	278,577
2011	85,287	33	77,567	30	1,124	0	97,778	37	261,756
2012	101,412	37	83,971	31	2,004	1	87,666	32	275,053
2013	98,596	41	65,637	27	1,254	1	77,346	32	242,833
2014	86,994	33	75,434	28	1,879	1	100,375	38	264,682
2015	90,356	33	73,397	27	1,879	1	104,375	39	270,007
2016	80,140	33	63,077	26	5,642	2	91,870	38	240,729
2017	99,401	40	58,126	24	2,571	1	86,227	35	246,325
2018	86,447	34	68,911	27	4,162	2	97,727	38	257,247
2019	89,528	33	68,237	25	5,593	2	104,426	39	267,784
2020	77,721	37	57,686	27	2,312	1	74,191	35	211,910
2021	71,522	35	54,744	27	2,850	1	75,574	37	204,690
2022	88,677	38	54,810	23	2,576	1	87,224	37	233,287

WCPFC AREA - POLE-AND-LINE CATCHES BY SPECIES

Table 95: Total catches by pole-and-line vessels in the WCPFC Statistical Area, by species

Year	Albacore		Bigeye		Skipjack		Yellowfin		Total
	Tonnes	%	Tonnes	%	Tonnes	%	Tonnes	%	
1970	24,485	11	3,178	1	197,873	86	4,606	2	230,142
1971	53,451	22	1,862	1	180,945	75	5,248	2	241,506
1972	60,691	25	1,762	1	172,827	71	7,465	3	242,745
1973	68,908	21	1,258	0	253,217	77	7,458	2	330,841
1974	73,676	20	1,039	0	289,202	78	6,582	2	370,499
1975	52,257	19	1,334	0	218,271	78	7,801	3	279,663
1976	85,436	22	3,423	1	276,582	72	17,186	4	382,627
1977	32,034	9	3,325	1	294,641	85	15,257	4	345,257
1978	59,977	15	3,337	1	331,401	81	12,767	3	407,482
1979	44,762	13	2,540	1	285,859	83	11,638	3	344,799
1980	46,843	12	2,916	1	333,597	84	15,142	4	398,498
1981	27,426	8	3,382	1	296,065	85	22,044	6	348,917
1982	29,615	9	4,993	2	264,726	84	17,123	5	316,457
1983	21,098	6	5,077	1	298,928	87	17,184	5	342,287
1984	26,015	6	4,557	1	366,811	88	17,633	4	415,016
1985	20,714	7	5,529	2	238,932	83	22,717	8	287,892
1986	16,096	4	4,133	1	322,665	89	17,970	5	360,864
1987	19,091	6	4,602	2	252,142	86	19,044	6	294,879
1988	6,216	2	5,890	2	295,325	90	20,566	6	327,997
1989	8,629	3	6,131	2	275,088	88	22,133	7	311,981
1990	8,777	4	5,985	2	211,573	86	20,769	8	247,104
1991	7,117	2	3,929	1	259,778	90	19,182	7	290,006
1992	13,899	5	4,055	2	218,765	84	23,043	9	259,762
1993	12,871	4	4,505	2	255,152	87	20,486	7	293,014
1994	26,456	10	5,251	2	209,636	80	21,378	8	262,721
1995	21,120	7	6,228	2	247,744	83	23,209	8	298,301
1996	20,302	7	7,940	3	242,486	80	30,551	10	301,279
1997	32,259	11	6,563	2	236,999	79	22,845	8	298,666
1998	22,962	7	6,405	2	266,772	82	27,506	8	323,645
1999	50,507	15	5,856	2	255,330	75	26,787	8	338,480
2000	21,652	7	6,838	2	264,407	83	26,957	8	319,854
2001	29,467	11	5,905	2	212,668	78	24,443	9	272,483
2002	48,472	17	6,109	2	207,488	72	24,133	8	286,202
2003	36,126	12	5,296	2	238,179	78	24,304	8	303,905
2004	32,365	10	9,238	3	249,936	78	30,640	10	322,179
2005	16,162	6	6,851	3	216,715	81	27,007	10	266,735
2006	15,429	6	9,781	4	208,731	81	23,653	9	257,594
2007	37,785	13	7,296	3	213,010	75	26,570	9	284,661
2008	19,072	7	9,204	3	218,570	81	22,705	8	269,551
2009	31,193	12	7,916	3	201,323	76	23,918	9	264,350
2010	19,575	7	7,027	3	223,409	83	20,112	7	270,123
2011	25,734	9	5,655	2	206,843	75	36,838	13	275,070
2012	33,783	14	3,934	2	170,538	70	34,705	14	242,960
2013	33,602	15	5,009	2	169,025	74	21,924	10	229,560
2014	29,459	14	4,714	2	148,684	72	24,082	12	206,939
2015	21,318	10	5,687	3	151,317	71	35,719	17	214,041
2016	14,475	7	3,933	2	156,603	79	23,387	12	198,398
2017	20,905	12	2,264	1	123,466	72	24,935	15	171,570
2018	17,891	8	4,165	2	183,935	79	26,225	11	232,216
2019	8,576	5	1,514	1	158,225	85	17,706	10	186,021
2020	36,671	16	1,773	1	159,440	70	30,622	13	228,506
2021	11,478	6	2,124	1	165,477	83	20,971	10	200,050
2022	11,198	7	2,018	1	129,565	81	17,677	11	160,458

WCPFC AREA - PURSE SEINE CATCHES BY SPECIES

Table 96: Total catches by purse seine vessels in the WCPFC Statistical Area, by species

Year	Albacore		Bigeye		Skipjack		Yellowfin		Total
	Tonnes	%	Tonnes	%	Tonnes	%	Tonnes	%	
1970	317	2	591	4	7,670	47	7,644	47	16,222
1971	902	4	678	3	13,873	57	9,058	37	24,511
1972	277	1	671	2	18,343	63	9,739	34	29,030
1973	1,353	4	770	2	19,537	54	14,609	40	36,269
1974	161	1	1,079	4	11,209	38	17,098	58	29,547
1975	159	1	1,280	5	13,259	48	12,987	47	27,685
1976	1,109	3	2,008	5	22,077	54	15,576	38	40,770
1977	669	1	2,693	5	32,700	61	17,430	33	53,492
1978	1,115	2	2,932	6	32,176	62	15,818	30	52,041
1979	125	0	3,214	4	54,667	61	32,097	36	90,103
1980	329	0	3,816	3	76,108	65	36,502	31	116,755
1981	252	0	11,756	7	85,153	54	61,398	39	158,559
1982	561	0	19,017	7	145,814	57	90,099	35	255,491
1983	350	0	26,764	6	278,721	63	136,317	31	442,152
1984	3,380	1	27,068	6	287,899	62	143,930	31	462,277
1985	1,533	0	20,175	5	253,771	62	134,057	33	409,536
1986	1,542	0	30,112	6	301,300	63	141,884	30	474,838
1987	1,205	0	34,993	6	325,570	60	182,212	33	543,980
1988	1,208	0	29,255	5	434,004	71	144,529	24	608,996
1989	2,521	0	32,473	5	413,702	62	215,964	32	664,660
1990	1,995	0	43,260	5	503,247	63	247,028	31	795,530
1991	2,652	0	45,577	5	672,760	67	285,775	28	1,006,764
1992	4,104	0	56,923	6	617,897	63	296,814	30	975,738
1993	2,889	0	44,902	5	530,677	63	267,646	32	846,114
1994	2,026	0	43,224	4	652,327	67	273,986	28	971,563
1995	1,177	0	36,918	4	638,531	69	250,865	27	927,491
1996	581	0	38,923	4	651,106	73	205,833	23	896,443
1997	1,068	0	58,009	6	606,523	63	293,618	31	959,218
1998	1,554	0	60,638	5	866,959	69	328,241	26	1,257,392
1999	6,872	1	80,572	8	706,421	66	275,091	26	1,068,956
2000	2,408	0	66,280	6	797,991	70	276,615	24	1,143,294
2001	974	0	53,500	5	774,718	69	289,725	26	1,118,917
2002	3,303	0	60,976	5	932,334	74	268,839	21	1,265,452
2003	627	0	57,564	5	882,074	70	325,493	26	1,265,758
2004	7,200	1	73,313	5	950,066	70	323,660	24	1,354,239
2005	850	0	71,703	5	1,054,924	71	357,404	24	1,484,881
2006	364	0	71,338	5	1,109,716	73	343,373	23	1,524,791
2007	5,682	0	74,937	4	1,257,359	74	353,104	21	1,691,082
2008	825	0	79,564	5	1,225,679	71	431,280	25	1,737,348
2009	2,077	0	80,846	4	1,383,392	77	334,629	19	1,800,944
2010	330	0	64,189	4	1,291,770	76	351,274	21	1,707,563
2011	480	0	86,997	6	1,172,705	74	315,175	20	1,575,357
2012	4,193	0	76,329	4	1,372,607	74	398,145	22	1,851,274
2013	1,988	0	84,404	4	1,475,711	76	372,649	19	1,934,752
2014	2,009	0	81,430	4	1,616,536	78	379,904	18	2,079,879
2015	1,072	0	60,970	3	1,393,137	79	317,558	18	1,772,737
2016	3,689	0	74,056	4	1,376,372	74	408,705	22	1,862,822
2017	2,656	0	66,810	4	1,263,312	69	500,506	27	1,833,284
2018	3,024	0	77,448	4	1,450,201	76	379,664	20	1,910,337
2019	1,147	0	52,081	2	1,703,032	81	343,875	16	2,100,135
2020	6,342	0	73,040	4	1,406,884	75	399,044	21	1,885,310
2021	561	0	62,191	3	1,366,956	75	404,498	22	1,834,206
2022	181	0	64,645	3	1,441,816	77	369,916	20	1,876,558

WCPFC AREA - TROLL CATCHES BY SPECIES

Table 97: Total catches by troll vessels in the WCPFC Statistical Area, by species

Year	Albacore		Bigeye		Skipjack		Yellowfin		Total
	Tonnes	%	Tonnes	%	Tonnes	%	Tonnes	%	
1970	50	100	50
1972	268	100	268
1973	484	100	484
1974	898	100	898
1975	646	100	646
1976	25	100	25
1977	621	100	621
1978	1,686	100	1,686
1979	814	100	814
1980	1,468	99	12	1	9	1	1,489
1981	2,085	98	17	1	16	1	2,118
1982	2,434	95	64	3	54	2	2,552
1983	744	78	154	16	51	5	949
1984	2,773	89	284	9	67	2	3,124
1985	3,253	94	146	4	69	2	3,468
1986	2,003	88	219	10	62	3	2,284
1987	2,134	91	168	7	48	2	2,350
1988	4,296	92	299	6	76	2	4,671
1989	8,370	96	244	3	73	1	8,687
1990	6,975	97	176	2	68	1	7,219
1991	7,805	98	148	2	51	1	8,004
1992	6,578	96	168	2	98	1	6,844
1993	4,296	93	175	4	141	3	4,612
1994	7,164	96	228	3	101	1	7,493
1995	8,572	36	145	1	12,298	52	2,570	11	23,585
1996	8,225	46	432	2	6,514	37	2,636	15	17,807
1997	6,264	33	412	2	9,218	49	2,838	15	18,732
1998	7,470	39	507	3	8,316	44	2,806	15	19,099
1999	4,338	32	316	2	5,660	42	3,162	23	13,476
2000	7,100	27	397	2	15,005	58	3,343	13	25,845
2001	5,669	33	408	2	7,536	43	3,716	21	17,329
2002	5,448	34	713	4	6,796	42	3,172	20	16,129
2003	6,911	35	142	1	9,721	49	3,101	16	19,875
2004	5,389	23	232	1	15,118	64	2,706	12	23,445
2005	4,263	32	220	2	6,302	47	2,508	19	13,293
2006	3,347	33	157	2	3,987	39	2,607	26	10,098
2007	2,610	28	187	2	3,598	39	2,854	31	9,249
2008	4,053	35	212	2	4,572	39	2,903	25	11,740
2009	2,444	25	175	2	4,252	43	3,027	31	9,898
2010	2,729	24	275	2	4,705	42	3,611	32	11,320
2011	3,706	31	251	2	4,214	35	3,802	32	11,973
2012	3,575	26	273	2	6,235	44	3,935	28	14,018
2013	3,530	37	271	3	3,223	34	2,460	26	9,484
2014	2,603	39	312	5	1,567	23	2,195	33	6,677
2015	2,843	38	204	3	1,776	24	2,729	36	7,552
2016	2,307	32	201	3	1,919	27	2,803	39	7,230
2017	2,921	37	184	2	2,251	28	2,618	33	7,974
2018	2,792	37	135	2	1,947	26	2,590	35	7,464
2019	3,325	39	173	2	2,148	25	2,879	34	8,525
2020	5,535	54	162	2	1,603	16	2,865	28	10,165
2021	4,497	42	124	1	2,959	28	3,004	28	10,584
2022	4,206	40	131	1	2,987	29	3,110	30	10,434

WCPFC AREA - OTHER GEAR CATCHES BY SPECIES

Table 98: Total catches by other gear types in the WCPFC Statistical Area, by species

Year	Albacore		Bigeye		Skipjack		Yellowfin		Total
	Tonnes	%	Tonnes	%	Tonnes	%	Tonnes	%	
1970	517	1	2,968	4	35,215	51	30,933	44	69,633
1971	359	1	3,243	5	32,429	47	32,894	48	68,925
1972	645	1	3,690	4	45,368	52	37,506	43	87,209
1973	569	1	4,449	4	54,435	53	43,828	42	103,281
1974	1,128	1	4,987	5	54,022	49	49,441	45	109,578
1975	409	0	5,212	5	55,019	49	51,029	46	111,669
1976	1,355	1	4,354	4	56,107	54	42,766	41	104,582
1977	1,058	1	5,954	4	71,240	52	58,070	43	136,322
1978	6,123	5	4,331	3	81,229	62	39,401	30	131,084
1979	4,011	3	4,966	4	66,142	53	49,565	40	124,684
1980	4,173	5	4,086	5	38,284	43	43,426	48	89,969
1981	11,060	10	4,624	4	44,224	41	47,976	44	107,884
1982	13,010	12	4,142	4	48,038	44	42,800	40	107,990
1983	7,012	6	4,704	4	49,506	45	48,156	44	109,378
1984	11,095	9	5,047	4	48,124	41	54,212	46	118,478
1985	13,548	10	6,175	5	53,760	39	63,329	46	136,812
1986	10,414	7	6,346	4	64,746	44	65,367	45	146,873
1987	7,817	6	5,552	4	58,534	44	59,946	45	131,849
1988	14,534	10	6,803	4	58,278	39	71,578	47	151,193
1989	23,866	14	7,447	5	58,437	35	75,414	46	165,164
1990	13,955	7	8,122	4	94,583	46	86,848	43	203,508
1991	5,289	3	9,347	5	91,577	45	96,916	48	203,129
1992	4,320	3	6,201	4	90,889	56	62,126	38	163,536
1993	1,257	1	5,670	4	77,882	54	60,453	42	145,262
1994	1,186	1	7,823	5	76,964	47	76,877	47	162,850
1995	493	0	8,265	5	78,343	47	80,961	48	168,062
1996	442	0	9,924	5	99,235	48	98,431	47	208,032
1997	666	0	7,518	4	86,260	48	83,755	47	178,199
1998	437	0	9,043	4	101,686	48	102,613	48	213,779
1999	515	0	8,747	4	100,578	47	102,060	48	211,900
2000	429	0	10,003	4	115,573	49	109,665	47	235,670
2001	429	0	9,032	4	104,415	49	98,058	46	211,934
2002	676	0	9,273	4	107,376	48	105,188	47	222,513
2003	491	0	11,240	4	116,555	46	122,658	49	250,944
2004	422	0	12,560	4	138,201	48	139,483	48	290,666
2005	791	0	5,523	2	139,086	61	83,162	36	228,562
2006	600	0	6,264	2	157,650	62	91,132	36	255,646
2007	454	0	6,915	2	190,617	63	106,540	35	304,526
2008	1,835	1	6,214	2	198,190	63	106,666	34	312,905
2009	634	0	5,216	2	170,062	61	101,374	37	277,286
2010	448	0	4,049	2	158,803	61	96,710	37	260,010
2011	559	0	5,600	2	149,643	63	83,529	35	239,331
2012	829	0	12,819	4	181,954	61	103,389	35	298,991
2013	680	0	12,002	4	191,642	61	108,735	35	313,059
2014	654	0	15,011	4	217,013	62	115,106	33	347,784
2015	775	0	14,750	4	244,503	62	136,652	34	396,680
2016	657	0	21,368	5	249,720	61	139,647	34	411,392
2017	664	0	11,089	3	218,857	66	101,175	30	331,785
2018	756	0	11,212	3	204,285	49	196,456	48	412,709
2019	1,089	0	14,671	4	175,781	43	219,580	53	411,121
2020	1,011	0	21,225	5	151,641	38	225,220	56	399,097
2021	968	0	20,518	5	147,029	35	250,343	60	418,858
2022	675	0	25,347	7	141,521	37	218,941	57	386,484

WCPFC AREA: TUNA CATCHES BY GEAR

Table 99: Total catches of albacore, bigeye, skipjack and yellowfin in the WCPFC Statistical Area, by gear type

Year	Longline		Pole-and-line		Purse seine		Troll		Other		Total
	Tonnes	%	Tonnes	%	Tonnes	%	Tonnes	%	Tonnes	%	
1970	141,360	31	230,142	50	16,222	4	50	0	69,633	15	457,407
1971	143,625	30	241,506	50	24,511	5	68,925	14	478,567
1972	161,533	31	242,745	47	29,030	6	268	0	87,209	17	520,785
1973	166,399	26	330,841	52	36,269	6	484	0	103,281	16	637,274
1974	145,192	22	370,499	57	29,547	5	898	0	109,578	17	655,714
1975	164,049	28	279,663	48	27,685	5	646	0	111,669	19	583,712
1976	198,013	27	382,627	53	40,770	6	25	0	104,582	14	726,017
1977	218,413	29	345,257	46	53,492	7	621	0	136,322	18	754,105
1978	212,059	26	407,482	51	52,041	6	1,686	0	131,084	16	804,352
1979	211,221	27	344,799	45	90,103	12	814	0	124,684	16	771,621
1980	230,625	28	398,498	48	116,755	14	1,489	0	89,969	11	837,336
1981	191,732	24	348,917	43	158,559	20	2,118	0	107,884	13	809,210
1982	179,575	21	316,457	37	255,491	30	2,552	0	107,990	13	862,065
1983	175,498	16	342,287	32	442,152	41	949	0	109,378	10	1,070,264
1984	162,111	14	415,016	36	462,277	40	3,124	0	118,478	10	1,161,006
1985	177,722	18	287,892	28	409,536	40	3,468	0	136,812	13	1,015,430
1986	169,129	15	360,864	31	474,838	41	2,284	0	146,873	13	1,153,988
1987	179,966	16	294,879	26	543,980	47	2,350	0	131,849	11	1,153,024
1988	200,774	16	327,997	25	608,996	47	4,671	0	151,193	12	1,293,631
1989	170,876	13	311,981	24	664,660	50	8,687	1	165,164	12	1,321,368
1990	188,842	13	247,104	17	795,530	55	7,219	1	203,508	14	1,442,203
1991	160,889	10	290,006	17	1,006,764	60	8,004	0	203,129	12	1,668,792
1992	199,688	12	259,762	16	975,738	61	6,844	0	163,536	10	1,605,568
1993	195,377	13	293,014	20	846,114	57	4,612	0	145,262	10	1,484,379
1994	221,367	14	262,721	16	971,563	60	7,493	0	162,850	10	1,625,994
1995	217,417	13	298,301	18	927,491	57	23,585	1	168,062	10	1,634,856
1996	215,466	13	301,279	18	896,443	55	17,807	1	208,032	13	1,639,027
1997	226,375	13	298,666	18	959,218	57	18,732	1	178,199	11	1,681,190
1998	251,197	12	323,645	16	1,257,392	61	19,099	1	213,779	10	2,065,112
1999	219,024	12	338,480	18	1,068,956	58	13,476	1	211,900	11	1,851,836
2000	248,474	13	319,854	16	1,143,294	58	25,845	1	235,670	12	1,973,137
2001	264,340	14	272,483	14	1,118,917	59	17,329	1	211,934	11	1,885,003
2002	281,627	14	286,202	14	1,265,452	61	16,129	1	222,513	11	2,071,923
2003	261,636	12	303,905	14	1,265,758	60	19,875	1	250,944	12	2,102,118
2004	284,849	13	322,179	14	1,354,239	60	23,445	1	290,666	13	2,275,378
2005	250,698	11	266,735	12	1,484,881	66	13,293	1	228,562	10	2,244,169
2006	255,653	11	257,594	11	1,524,791	66	10,098	0	255,646	11	2,303,782
2007	245,130	10	284,661	11	1,691,082	67	9,249	0	304,526	12	2,534,648
2008	247,755	10	269,551	10	1,737,348	67	11,740	0	312,905	12	2,579,299
2009	280,374	11	264,350	10	1,800,944	68	9,898	0	277,286	11	2,632,852
2010	278,577	11	270,123	11	1,707,563	68	11,320	0	260,010	10	2,527,593
2011	261,756	11	275,070	12	1,575,357	67	11,973	1	239,331	10	2,363,487
2012	275,053	10	242,960	9	1,851,274	69	14,018	1	298,991	11	2,682,296
2013	242,833	9	229,560	8	1,934,752	71	9,484	0	313,059	11	2,729,688
2014	264,682	9	206,939	7	2,079,879	72	6,677	0	347,784	12	2,905,961
2015	270,007	10	214,041	8	1,772,737	67	7,552	0	396,680	15	2,661,017
2016	240,729	9	198,398	7	1,862,822	68	7,230	0	411,392	15	2,720,571
2017	246,325	10	171,570	7	1,833,284	71	7,974	0	331,785	13	2,590,938
2018	257,247	9	232,216	8	1,910,337	68	7,464	0	412,709	15	2,819,973
2019	267,784	9	186,021	6	2,100,135	71	8,525	0	411,121	14	2,973,586
2020	211,910	8	228,506	8	1,885,310	69	10,165	0	399,097	15	2,734,988
2021	204,690	8	200,050	7	1,834,206	69	10,584	0	418,858	16	2,668,388
2022	233,287	9	160,458	6	1,876,558	70	10,434	0	386,484	14	2,667,221

WCPFC AREA: TUNA CATCHES BY FLEET

Table 100: Total catches (tonnes) of albacore, bigeye, skipjack and yellowfin in the WCPFC Statistical Area by fishing nation, territory or entity

YEAR	AUSTRALIA	BELIZE	CANADA	CHINA	COOK IS	ECUADOR	EL SALVADOR	EU-SPAIN
1970	100
1971	100
1972	100
1973	100
1974	100
1975	2,000
1976	147
1977	131
1978	375
1979	100
1980	117
1981	357
1982	238
1983	230
1984	147
1985	18
1986	101
1987	1,455
1988	1,753	...	235	44
1989	2,836	...	235	144
1990	6,983	...	235	453
1991	9,380	...	235	1,007
1992	9,524	...	235	2,715
1993	7,211	...	235	6,419
1994	5,415	...	235	12,677	32
1995	6,288	54	235	10,586	63
1996	5,249	129	136	6,026	59
1997	7,550	77	149	3,664
1998	5,153	276	167	3,272	22	1,624
1999	7,551	211	253	7,515	56	8,614
2000	6,997	270	351	6,244	335	3,992	...	12,896
2001	5,279	7,143	206	9,948	206	1,057	599	2,402
2002	5,232	3,385	144	15,632	770	427	1,488	2,288
2003	5,809	2,697	...	42,210	2,462	1,562	73	4,659
2004	4,200	943	63	42,606	3,207	3,051	...	5,586
2005	3,093	1,056	72	62,734	3,125	5,193	...	3,453
2006	5,030	632	135	77,382	2,841	9,523	...	11,826
2007	4,404	595	27	73,698	3,266	9,187	6,026	23,749
2008	3,969	225	...	86,451	2,817	25,414	10,962	36,359
2009	3,646	190	...	119,639	2,054	8,495	8,824	26,687
2010	2,566	127	...	83,240	3,058	11,320	7,370	29,500
2011	2,924	220	1	105,276	3,636	29,184	12,226	39,468
2012	2,538	194	...	91,301	5,382	23,145	13,647	32,198
2013	2,613	252	...	121,299	1,948	21,442	13,272	45,038
2014	2,936	105,686	2,032	21,769	17,479	40,538
2015	3,916	72,794	1,764	11,377	15,301	33,272
2016	3,478	43,238	1,910	3,925	7,303	8,782
2017	2,928	...	55	60,276	3,638	13,571	4,318	11,754
2018	2,395	53,844	3,985	22,445	4,016	10,482
2019	3,014	41,333	5,312	25,135	2,939	9,986
2020	3,207	38,174	2,254	14,159	3,636	10,832
2021	2,889	...	31	31,239	5,121	16,231	5,042	13,494
2022	2,889	50,474	6,104	21,235	3,870	17,753

Table 100: Total catches (tonnes) of albacore, bigeye, skipjack and yellowfin in the WCPFC Statistical Area by fishing nation, territory or entity (*continued*)

YEAR	EU-PORTUGAL	FIJI	FRENCH POLYNESIA	FSM	INDONESIA	JAPAN	KIRIBATI	KOREA
1970	17,600	325,840	...	16,927
1971	18,100	319,721	...	16,541
1972	28,600	341,854	...	17,678
1973	32,500	418,048	...	25,938
1974	...	12	33,779	429,014	...	14,105
1975	...	11	34,378	358,037	...	29,343
1976	...	742	33,375	474,987	...	44,464
1977	...	1,711	37,235	459,318	...	43,722
1978	...	2,524	40,024	513,392	...	33,102
1979	...	3,494	696	...	50,973	466,434	...	41,915
1980	...	2,496	936	...	58,281	522,843	1,812	46,096
1981	...	5,836	1,001	...	66,579	460,646	2,376	33,311
1982	...	4,428	1,034	...	72,360	501,943	2,269	39,684
1983	...	3,741	836	...	81,685	554,560	3,406	37,589
1984	...	4,572	1,250	...	91,802	639,034	3,843	33,294
1985	...	3,946	836	...	99,918	511,606	2,531	44,292
1986	...	3,125	961	...	104,027	590,884	3,226	63,034
1987	...	3,889	878	...	131,376	504,820	2,246	91,201
1988	...	3,891	715	...	152,704	599,082	3,284	113,653
1989	...	5,189	856	...	165,050	517,619	4,094	139,905
1990	...	3,830	2,109	...	174,573	471,098	2,407	204,399
1991	...	5,298	2,335	11,339	178,542	490,677	2,036	247,950
1992	...	4,790	2,019	15,472	205,267	472,794	2,363	213,552
1993	...	4,966	2,387	16,908	188,046	516,859	2,104	150,165
1994	...	5,937	2,804	20,941	208,581	473,787	3,132	226,531
1995	...	7,009	3,343	6,758	222,269	481,106	5,423	206,176
1996	...	6,803	3,583	7,394	344,955	417,585	6,645	174,948
1997	...	4,354	4,564	8,255	256,670	507,798	7,021	188,668
1998	...	4,013	5,710	14,178	338,881	543,367	9,390	247,929
1999	...	4,075	5,200	10,881	321,618	482,046	9,793	173,489
2000	...	9,660	6,833	21,688	342,203	498,958	14,726	207,498
2001	...	11,309	7,733	17,646	314,888	439,330	5,400	216,692
2002	...	11,551	7,347	20,607	302,659	451,896	9,829	254,594
2003	...	10,854	6,309	30,829	308,731	469,809	6,898	221,079
2004	...	17,312	5,496	28,471	406,483	441,599	6,661	212,655
2005	...	15,477	5,089	28,301	247,514	481,851	9,164	237,353
2006	...	15,472	5,938	10,774	285,844	445,977	6,723	274,859
2007	...	10,042	6,408	15,440	321,890	472,401	18,019	279,585
2008	...	13,627	5,673	19,425	334,585	434,689	19,409	275,133
2009	...	16,828	6,878	26,446	388,635	400,816	34,004	310,139
2010	...	12,545	6,250	26,405	358,254	431,352	38,946	300,213
2011	7	16,307	6,028	28,785	397,442	369,726	59,611	231,570
2012	18	14,978	7,273	38,983	443,316	397,608	74,108	290,293
2013	175	12,782	6,695	30,755	526,236	378,875	77,782	245,372
2014	94	13,663	7,175	42,710	482,917	355,845	114,156	292,011
2015	21	13,085	7,403	61,207	432,078	334,108	142,623	289,434
2016	16	14,256	6,666	77,420	525,633	304,670	171,089	299,173
2017	...	17,145	6,350	89,848	470,567	303,406	159,386	265,539
2018	...	13,692	7,073	126,698	526,732	323,677	194,789	289,323
2019	...	14,421	7,373	170,072	536,221	300,724	235,570	344,669
2020	...	12,438	6,315	182,609	514,687	288,472	209,503	277,267
2021	...	9,885	7,604	154,636	546,946	322,891	188,073	255,221
2022	...	10,432	8,528	167,224	513,448	257,179	199,549	254,021

Table 100: Total catches (tonnes) of albacore, bigeye, skipjack and yellowfin in the WCPFC Statistical Area by fishing nation, territory or entity (*continued*)

YEAR	MARSHALL IS	MEXICO	NAURU	NEW ZEALAND	NEW CALEDONIA	NIUE	PALAU	PHILIPPINES
1970	50	8,082	52,000
1971	2,143	57,200
1972	268	1,519	60,700
1973	484	2,350	70,900
1974	899	6,808	81,187
1975	647	6,269	84,450
1976	25	5,323	73,653
1977	621	4,012	118,149
1978	1,701	9,694	87,319
1979	830	5,688	94,309
1980	1,519	6,576	77,505
1981	2,111	229	...	9,411	94,616
1982	2,436	868	...	4,053	104,047
1983	...	468	...	6,564	461	118,529
1984	...	6,601	...	7,005	150	105,217
1985	5,713	281	...	97	137,308
1986	6,793	367	...	131	145,098
1987	5,035	1,102	...	161	141,461
1988	3,923	1,092	...	157	124,785
1989	10,323	871	...	77	151,125
1990	7,120	1,730	...	88	202,215
1991	7,765	1,536	221,816
1992	9	4,524	1,092	...	213	165,653
1993	137	4,415	1,294	...	206	134,922
1994	48	8,513	1,355	...	184	172,556
1995	22	8,147	1,274	...	100	198,613
1996	10,194	1,201	...	100	205,003
1997	10,451	977	...	107	208,767
1998	15,154	1,543	...	100	235,585
1999	10,141	1,616	...	100	226,318
2000	7,560	...	11	18,918	1,662	...	240	234,519
2001	35,774	...	13	17,533	1,718	...	62	210,785
2002	38,952	...	7	38,573	1,926	...	4	234,060
2003	37,875	...	20	30,614	2,007	...	20	291,833
2004	46,676	...	3	33,886	2,189	6	35	302,112
2005	56,165	27,917	2,114	105	...	306,838
2006	42,349	30,823	1,807	286	...	334,610
2007	59,410	38,969	1,770	306	...	381,050
2008	33,014	...	3	33,878	1,993	435	...	420,526
2009	43,974	...	8	30,618	2,187	189	...	328,048
2010	57,225	...	4	26,950	2,488	110	...	285,593
2011	90,544	...	11	25,313	2,362	193,915
2012	74,060	...	11	23,527	2,337	233,387
2013	77,769	...	19	27,688	2,314	229,394
2014	75,896	...	19	22,907	2,429	287,189
2015	86,870	...	19	21,332	2,504	247,960
2016	62,211	...	19	13,701	2,361	214,803
2017	67,010	...	19	10,314	2,382	...	2,507	200,066
2018	75,307	...	8,898	9,500	2,280	...	2,942	156,304
2019	98,337	...	33,257	12,002	2,750	...	2,509	160,768
2020	85,214	...	92,109	9,758	2,468	...	1	215,394
2021	92,643	...	120,113	8,507	2,469	3	33	177,078
2022	88,295	...	106,476	3,449	2,905	2	24	147,488

Table 100: Total catches (tonnes) of albacore, bigeye, skipjack and yellowfin in the WCPFC Statistical Area by fishing nation, territory or entity (*continued*)

YEAR	PNG	RUSSIA/USSR	SAMOA	SENEGAL	SOLOMON IS	CHINESE TAIPEI	TOKELAU	TONGA
1970	2,428	33,887
1971	16,974	4,711	42,640
1972	13,130	7,905	48,612
1973	28,216	6,624	51,807
1974	41,630	10,332	37,501
1975	17,369	7,094	43,804
1976	32,921	15,763	43,546
1977	24,115	12,202	50,858
1978	48,859	18,353	46,606
1979	26,857	24,289	43,450
1980	33,994	23,241	48,323
1981	31,412	22,832	37,900
1982	20,071	32,644	...	205
1983	33,432	44,459	...	208
1984	2,744	35,615	56,406	...	218
1985	9,300	2,111	29,997	55,987	...	233
1986	...	4,175	42,249	65,658	...	252
1987	...	8,995	29,438	84,558	...	299
1988	...	6,189	40,513	117,865	...	276
1989	...	4,935	34,262	135,124	...	235
1990	...	2,126	26,613	164,641	...	192
1991	...	3,715	46,888	213,007	...	197
1992	...	2,126	30,559	263,185	...	225
1993	8	8,714	300	...	28,006	207,230	...	329
1994	1,381	6,722	736	...	33,924	223,590	...	411
1995	12,701	...	2,151	...	49,666	228,798	...	461
1996	10,572	...	2,375	...	38,697	226,436	...	579
1997	19,400	...	5,498	...	47,442	217,026	...	663
1998	50,727	...	6,820	...	48,379	305,354	...	833
1999	38,980	...	5,790	...	45,661	251,034	...	1,084
2000	68,818	...	5,389	...	12,929	279,197	...	1,161
2001	92,806	...	5,864	...	17,217	285,281	...	1,733
2002	124,705	...	4,927	...	18,537	318,298	8	1,672
2003	167,153	...	2,944	...	26,365	258,537	3	971
2004	225,440	...	1,967	...	24,904	260,646	3	388
2005	240,990	...	1,626	6	20,023	244,350	6	629
2006	242,312	...	2,564	15	29,462	255,613	6	759
2007	265,200	...	3,559	6	21,244	276,957	8	861
2008	233,350	...	2,796	...	17,377	247,300	8	592
2009	215,964	...	3,422	...	17,883	242,295	12	271
2010	208,253	...	3,090	...	26,907	256,577	4	128
2011	178,992	...	1,932	...	28,233	229,095	4	224
2012	240,055	...	2,353	...	28,635	247,237	229	171
2013	221,889	...	2,022	...	26,435	260,445	177	147
2014	236,824	...	1,102	...	62,034	275,355	86	250
2015	215,765	...	1,160	...	61,580	233,757	179	357
2016	302,693	...	1,273	...	61,064	236,116	179	400
2017	308,490	...	3,230	...	46,766	225,372	67	435
2018	313,871	...	2,191	...	61,640	241,993	55	262
2019	267,348	...	3,532	...	67,317	289,446	67	233
2020	198,473	...	2,334	...	39,834	216,217	51	182
2021	169,341	...	1,563	...	49,419	250,601	51	235
2022	218,268	...	1,990	...	47,500	255,724	19	385

Table 100: Total catches (tonnes) of albacore, bigeye, skipjack and yellowfin in the WCPFC Statistical Area by fishing nation, territory or entity (*continued*)

YEAR	TUVALU	USA	VANUATU	VIETNAM	WALLIS AND FUTUNA IS	EASTERN PACIFIC NEI	TOTAL
1970	...	493	457,407
1971	...	437	478,567
1972	...	419	520,785
1973	...	307	637,274
1974	...	347	655,714
1975	...	310	583,712
1976	...	1,071	726,017
1977	...	1,359	672	754,105
1978	...	1,477	926	804,352
1979	...	11,852	734	771,621
1980	...	13,483	114	837,336
1981	...	40,495	98	809,210
1982	216	75,494	75	862,065
1983	337	181,592	2,167	1,070,264
1984	540	162,380	10,188	1,161,006
1985	4	110,031	1,221	1,015,430
1986	390	123,517	1,153,988
1987	632	145,073	405	1,153,024
1988	1,090	122,380	1,293,631
1989	149	148,339	1,321,368
1990	90	171,301	1,442,203
1991	29	225,040	1,668,792
1992	8	209,243	1,605,568
1993	...	203,518	1,484,379
1994	...	215,683	819	1,625,994
1995	...	176,126	7,276	211	1,634,856
1996	...	158,218	11,498	642	1,639,027
1997	...	154,149	26,164	1,776	1,681,190
1998	...	184,278	39,423	2,934	2,065,112
1999	...	191,739	46,161	1,910	1,851,836
2000	...	135,410	38,115	33,632	...	2,925	1,973,137
2001	...	128,503	11,966	35,400	...	510	1,885,003
2002	...	136,189	28,289	37,683	...	244	2,071,923
2003	...	101,004	28,733	37,458	...	2,600	2,102,118
2004	...	79,395	66,860	50,521	...	2,014	2,275,378
2005	19	97,870	88,918	52,409	...	709	2,244,169
2006	12	81,165	76,470	52,573	2,303,782
2007	26	103,576	82,759	54,210	2,534,648
2008	22	221,185	48,179	49,903	2,579,299
2009	4,456	292,702	53,301	44,241	2,632,852
2010	10,582	256,977	39,894	41,665	2,527,593
2011	10,805	214,924	35,125	49,584	13	...	2,363,487
2012	16,469	272,718	40,569	65,556	2,682,296
2013	11,896	265,119	41,198	78,631	9	...	2,729,688
2014	6,355	323,264	32,391	80,842	7	...	2,905,961
2015	5,129	249,172	27,781	89,063	6	...	2,661,017
2016	6,677	212,678	15,754	123,076	7	...	2,720,571
2017	6,446	177,228	19,194	112,626	5	...	2,590,938
2018	11,788	208,919	24,326	120,535	11	...	2,819,973
2019	7,348	177,462	45,107	109,315	19	...	2,973,586
2020	10,298	148,665	54,884	95,540	13	...	2,734,988
2021	30,081	61,677	55,669	89,589	13	...	2,668,388
2022	41,769	67,433	75,169	97,615	4	...	2,667,221

PACIFIC OCEAN - ALBACORE CATCHES BY GEAR

Table 101: Total catches (tonnes) of albacore in the Pacific Ocean

Year	South Pacific Ocean					North Pacific Ocean					Total
	Longline	Pole-and-line	Troll	Other	Subtotal	Longline	Pole-and-line	Troll	Other	Subtotal	
1970	34,775	100	50	...	34,925	19,229	28,801	21,422	1,656	71,108	106,033
1971	38,530	100	38,630	14,982	55,422	22,272	2,436	95,112	133,742
1972	39,131	122	268	...	39,521	19,025	64,341	27,521	1,659	112,546	152,067
1973	46,705	141	484	...	47,330	17,030	71,044	17,053	2,006	107,133	154,463
1974	33,039	112	898	...	34,049	14,047	78,353	21,509	1,384	115,293	149,342
1975	22,849	105	646	...	23,600	14,547	55,395	19,043	1,219	90,204	113,804
1976	28,957	100	25	...	29,082	18,510	88,036	16,183	3,217	125,946	155,028
1977	38,019	100	621	...	38,740	17,684	33,431	10,022	2,264	63,401	102,141
1978	32,890	100	1,686	...	34,676	13,851	60,827	16,636	8,064	99,378	134,054
1979	26,162	100	814	...	27,076	14,738	44,965	7,302	4,211	71,216	98,292
1980	30,972	101	1,468	...	32,541	15,635	47,124	7,768	4,707	75,234	107,775
1981	32,694	...	2,085	5	34,784	19,466	28,174	12,837	11,526	72,003	106,787
1982	28,347	1	2,434	6	30,788	18,838	30,039	6,713	13,963	69,553	100,341
1983	24,309	...	744	39	25,092	16,586	21,705	9,584	7,676	55,551	80,643
1984	20,340	2	2,773	1,589	24,704	16,992	27,043	9,354	18,670	72,059	96,763
1985	27,138	...	3,253	1,937	32,328	16,682	22,212	6,471	14,947	60,312	92,640
1986	32,641	...	2,003	1,946	36,590	14,444	16,528	4,738	10,938	46,648	83,238
1987	21,979	9	2,134	930	25,052	15,608	19,240	2,870	11,509	49,227	74,279
1988	28,288	...	4,296	5,283	37,867	15,795	6,814	4,602	18,968	46,179	84,046
1989	18,738	...	8,370	21,968	49,076	14,624	8,683	2,235	19,986	45,528	94,604
1990	21,304	245	6,975	7,538	36,062	16,615	8,647	3,140	26,159	54,561	90,623
1991	26,292	14	7,805	1,489	35,600	18,050	7,103	2,219	10,798	38,170	73,770
1992	32,014	11	6,578	65	38,668	19,991	13,888	5,169	16,580	55,628	94,296
1993	30,998	74	4,296	70	35,438	31,148	12,809	6,983	4,112	55,052	90,490
1994	34,998	67	7,164	89	42,318	30,838	26,391	13,369	3,486	74,084	116,402
1995	30,508	139	7,716	104	38,467	37,252	21,061	10,993	1,725	71,031	109,498
1996	26,763	30	7,410	156	34,359	42,038	20,296	21,985	1,070	85,389	119,748
1997	34,802	21	4,679	133	39,635	48,433	32,323	18,823	2,736	102,315	141,950
1998	44,333	36	6,280	85	50,734	48,334	23,032	20,241	3,237	94,844	145,578
1999	37,124	138	3,447	74	40,783	50,240	50,529	14,106	11,155	126,030	166,813
2000	43,508	102	6,455	139	50,204	43,457	21,641	15,596	4,985	85,679	135,883
2001	60,201	37	5,253	199	65,690	38,918	29,587	16,944	3,002	88,451	154,141
2002	73,148	18	4,661	150	77,977	35,775	48,843	16,467	6,219	107,304	185,281
2003	59,364	12	5,984	130	65,490	34,877	36,180	21,891	3,264	96,212	161,702
2004	60,830	110	4,614	123	65,677	30,672	32,484	22,321	9,131	94,608	160,285
2005	63,347	29	3,503	137	67,016	32,810	16,216	14,145	3,352	66,523	133,539
2006	64,540	29	2,884	188	67,641	35,779	15,429	19,067	1,231	71,506	139,147
2007	58,108	17	2,014	60	60,199	31,984	37,789	18,676	6,532	94,981	155,180
2008	59,903	12	3,502	160	63,577	28,478	19,060	17,902	2,953	68,393	131,970
2009	82,425	21	2,031	211	84,688	29,046	33,390	19,170	2,954	84,560	169,248
2010	89,813	14	2,139	190	92,156	28,373	19,561	19,751	1,043	68,728	160,884
2011	63,416	30	3,190	233	66,869	30,809	26,704	16,900	1,263	75,676	142,545
2012	84,486	41	2,962	248	87,737	35,534	33,757	17,259	5,175	91,725	179,462
2013	84,482	26	3,226	248	87,982	32,245	33,576	17,711	3,419	86,951	174,933
2014	80,144	26	2,403	248	82,821	28,220	29,433	18,350	3,512	79,515	162,336
2015	80,720	24	2,602	263	83,609	29,859	21,294	16,190	2,576	69,919	153,528
2016	73,237	40	2,158	333	75,768	22,533	14,442	13,749	3,717	54,441	130,209
2017	91,868	14	2,424	199	94,505	25,009	20,893	9,371	2,122	57,395	151,900
2018	80,271	16	2,702	380	83,369	22,175	17,914	10,523	3,572	54,184	137,553
2019	76,602	68	2,779	263	79,712	23,400	8,508	10,712	5,230	47,850	127,562
2020	69,236	32	4,733	331	74,332	19,439	36,638	10,475	2,368	68,920	143,252
2021	67,454	342	4,068	250	72,114	28,573	11,136	7,088	1,594	48,391	120,505
2022	87,666	62	3,777	236	91,741	24,707	11,136	12,518	1,277	49,638	141,379

PACIFIC OCEAN - BIGEYE CATCHES BY GEAR

Table 102: Total catches (tonnes) of bigeye in the Pacific Ocean

Year	Western Pacific Ocean					Eastern Pacific Ocean					Total
	Longline	Pole-and-line	Troll	Other	Subtotal	Longline	Pole-and-line	Troll	Other	Subtotal	
1970	34,348	3,178	591	2,968	41,085	33,341	...	2,411	...	35,752	76,837
1971	36,798	1,862	678	3,243	42,581	29,804	75	4,359	18	34,256	76,837
1972	49,334	1,762	671	3,690	55,457	36,128	126	3,971	...	40,225	95,682
1973	40,285	1,258	770	4,449	46,762	50,777	236	3,342	...	54,355	101,117
1974	41,787	1,039	1,079	4,987	48,892	36,961	...	1,554	...	38,515	87,407
1975	57,623	1,334	1,280	5,212	65,449	41,733	36	6,574	...	48,343	113,792
1976	68,514	3,423	2,008	4,354	78,299	54,290	75	17,212	7	71,584	149,883
1977	66,249	3,325	2,693	5,954	78,221	74,086	2	11,161	...	85,249	163,470
1978	50,502	3,337	2,932	4,331	61,102	70,659	...	18,539	...	89,198	150,300
1979	57,319	2,540	3,214	4,966	68,039	55,435	...	12,097	1	67,533	135,572
1980	57,233	2,916	3,816	4,086	68,051	64,335	...	21,938	130	86,403	154,454
1981	42,331	3,382	11,756	4,624	62,093	53,416	...	14,921	7	68,344	130,437
1982	45,896	4,993	19,017	4,142	74,048	53,365	42	6,939	3	60,349	134,397
1983	42,453	5,077	26,764	4,704	78,998	60,043	39	4,575	37	64,694	143,692
1984	47,516	4,557	27,068	5,047	84,188	46,394	2	8,861	11	55,268	139,456
1985	52,454	5,529	20,175	6,175	84,333	66,325	2	6,056	15	72,398	156,731
1986	47,926	4,133	30,112	6,346	88,517	102,425	...	2,686	74	105,185	193,702
1987	60,147	4,602	34,993	5,552	105,294	100,121	...	1,177	49	101,347	206,641
1988	50,701	5,890	29,255	6,803	92,649	72,758	5	1,535	15	74,313	166,962
1989	54,773	6,131	32,473	7,447	100,824	70,963	...	2,030	1	72,994	173,818
1990	66,946	5,985	43,260	8,121	124,312	98,871	...	5,921	59	104,851	229,163
1991	48,873	3,929	45,577	9,346	107,725	104,195	31	4,870	25	109,121	216,846
1992	64,017	4,055	56,923	6,200	131,195	84,808	...	7,179	13	92,000	223,195
1993	58,343	4,505	44,902	5,669	113,419	72,498	...	9,657	35	82,190	195,609
1994	68,327	5,251	43,224	7,822	124,624	71,360	...	34,899	806	107,065	231,689
1995	58,830	6,228	36,918	8,409	110,385	58,269	...	45,321	1,369	104,959	215,344
1996	49,951	7,940	38,923	10,354	107,168	46,958	...	61,311	748	109,017	216,185
1997	60,995	6,563	58,009	7,928	133,495	52,580	...	64,272	20	116,872	250,367
1998	76,232	6,405	60,229	9,549	152,415	46,375	...	44,129	628	91,132	243,547
1999	67,967	5,856	79,640	9,061	162,524	36,450	...	51,158	538	88,146	250,670
2000	64,810	6,838	66,047	10,399	148,094	47,605	...	94,640	253	142,498	290,592
2001	65,687	5,905	53,428	9,439	134,459	68,755	...	61,156	19	129,930	264,389
2002	81,493	6,109	60,372	9,984	157,958	74,424	...	57,440	12	131,876	289,834
2003	70,567	5,296	56,228	11,380	143,471	59,776	...	54,174	21	113,971	257,442
2004	87,771	9,238	72,798	12,792	182,599	43,483	...	67,592	194	111,269	293,868
2005	70,806	6,851	71,348	5,743	154,748	40,694	...	67,895	25	108,614	263,362
2006	78,879	9,781	70,305	6,421	165,386	31,771	...	83,837	40	115,648	281,034
2007	76,873	7,296	74,094	7,102	165,365	29,876	...	63,451	44	93,371	258,736
2008	77,414	9,204	78,273	6,426	171,317	26,207	...	75,028	28	101,263	272,580
2009	76,418	7,916	79,569	5,391	169,294	31,422	...	76,800	15	108,237	277,531
2010	64,218	7,027	64,227	4,324	139,796	37,086	...	57,753	1,804	96,643	236,439
2011	69,824	5,655	86,789	5,851	168,119	32,318	...	56,512	...	88,830	256,949
2012	75,054	3,932	75,167	13,092	167,245	35,911	...	66,020	8	101,939	269,184
2013	55,711	5,005	81,808	12,259	154,783	36,081	...	52,524	17	88,622	243,405
2014	69,464	4,712	79,563	15,307	169,046	35,355	...	54,495	17	89,867	258,913
2015	66,671	5,686	58,410	14,942	145,709	41,709	...	62,913	21	104,643	250,352
2016	57,853	3,931	73,323	21,549	156,656	35,656	...	56,731	22	92,409	249,065
2017	51,631	2,263	65,436	11,265	130,595	35,650	...	66,973	42	102,665	233,260
2018	62,153	4,163	76,754	11,334	154,404	29,786	...	64,522	18	94,326	248,730
2019	63,727	1,512	51,734	14,835	131,808	27,786	...	69,224	18	97,028	228,836
2020	50,597	1,771	72,753	21,376	146,497	25,964	1	78,784	44	104,793	251,290
2021	47,926	2,122	62,258	20,637	132,943	21,968	...	57,674	6	79,648	212,591
2022	49,349	2,016	63,497	25,472	140,334	20,684	...	57,674	6	78,364	218,698

PACIFIC OCEAN - SKIPJACK CATCHES BY GEAR

Table 103: Total catches (tonnes) of skipjack in the Pacific Ocean

Year	Western Pacific Ocean					Eastern Pacific Ocean					Total
	Longline	Pole-and-line	Troll	Other	Subtotal	Longline	Pole-and-line	Troll	Other	Subtotal	
1970	1,260	197,873	7,670	35,215	242,018	164	7,470	47,466	7,234	62,334	304,352
1971	1,440	180,945	13,873	32,429	228,687	187	11,679	94,502	6,702	113,070	341,757
1972	1,524	172,827	18,343	45,368	238,062	242	6,556	29,804	1,144	37,746	275,808
1973	1,838	253,217	19,537	54,435	329,027	207	9,135	39,247	638	49,227	378,254
1974	2,088	289,202	11,209	54,022	356,521	95	7,629	79,418	510	87,652	444,173
1975	1,893	218,271	13,259	55,019	288,442	94	13,848	120,358	526	134,826	423,268
1976	2,056	276,582	22,077	56,107	356,822	131	11,256	124,957	705	137,049	493,871
1977	3,102	294,641	32,700	71,240	401,683	112	7,522	84,603	1,960	94,197	495,880
1978	3,219	331,401	32,176	81,229	448,025	61	6,047	172,294	1,324	179,726	627,751
1979	2,215	285,859	54,667	66,142	408,883	33	6,346	133,695	1,462	141,536	550,419
1980	630	333,597	76,108	38,296	448,631	26	5,225	130,912	1,965	138,128	586,759
1981	754	296,065	85,153	44,241	426,213	20	5,906	119,165	930	126,021	552,234
1982	970	264,726	145,814	48,102	459,612	28	3,760	100,499	410	104,697	564,309
1983	2,143	298,928	278,721	49,660	629,452	28	4,387	56,851	737	62,003	691,455
1984	867	366,811	287,899	48,408	703,985	32	2,884	59,859	868	63,643	767,628
1985	1,100	238,932	253,771	53,906	547,709	44	946	50,829	227	52,046	599,755
1986	911	322,665	301,300	64,965	689,841	58	1,921	65,634	190	67,803	757,644
1987	2,320	252,142	325,570	58,702	638,734	37	2,233	64,019	214	66,503	705,237
1988	1,930	295,325	434,004	58,577	789,836	26	4,325	87,113	689	92,153	881,989
1989	2,502	275,088	413,702	58,681	749,973	28	2,940	94,934	1,047	98,949	848,922
1990	358	211,573	503,247	94,759	809,937	41	823	74,369	1,915	77,148	887,085
1991	882	259,778	672,760	91,725	1,025,145	36	1,717	62,228	1,945	65,926	1,091,071
1992	431	218,765	617,897	91,057	928,150	24	1,957	84,283	1,054	87,318	1,015,468
1993	569	255,152	530,677	78,057	864,455	61	3,772	83,830	2,317	89,980	954,435
1994	353	209,636	652,327	77,192	939,508	73	3,240	70,126	804	74,243	1,013,751
1995	572	247,744	638,521	90,641	977,478	77	5,253	127,047	1,988	134,365	1,111,843
1996	370	242,486	651,096	105,749	999,701	52	2,555	103,973	1,313	107,893	1,107,594
1997	497	236,999	606,523	95,478	939,497	135	3,260	153,456	231	157,082	1,096,579
1998	1,949	266,772	865,409	110,002	1,244,132	294	1,684	140,631	531	143,140	1,387,272
1999	1,445	255,330	707,267	106,238	1,070,280	201	2,044	261,565	1,594	265,404	1,335,684
2000	506	264,407	798,648	130,578	1,194,139	68	231	204,307	67	204,673	1,398,812
2001	1,197	212,668	774,898	111,951	1,100,714	1,214	448	143,561	34	145,257	1,245,971
2002	836	207,488	931,138	114,172	1,253,634	261	616	153,303	119	154,299	1,407,933
2003	1,130	238,179	879,570	126,276	1,245,155	634	638	274,529	2,777	278,578	1,523,733
2004	1,276	249,936	950,372	153,181	1,354,765	713	528	198,664	1,105	201,010	1,555,775
2005	1,021	216,715	1,054,977	145,392	1,418,105	231	1,300	263,229	1,780	266,540	1,684,645
2006	1,450	208,220	1,108,447	161,249	1,479,366	224	435	296,269	986	297,914	1,777,280
2007	1,136	212,720	1,255,708	193,789	1,663,353	238	276	208,296	1,065	209,875	1,873,228
2008	773	218,070	1,227,821	202,403	1,649,067	1,185	501	296,603	1,163	299,452	1,948,519
2009	1,083	200,692	1,385,705	173,792	1,761,272	1,584	151	230,527	1,112	233,374	1,994,646
2010	1,003	222,948	1,293,265	162,999	1,680,215	1,815	47	147,192	2,964	152,018	1,832,233
2011	1,085	206,542	1,175,765	153,414	1,536,806	1,385	24	276,035	851	278,295	1,815,101
2012	1,899	170,234	1,372,252	187,559	1,731,944	2,381	303	266,215	1,040	269,939	2,001,883
2013	1,062	168,856	1,467,028	194,467	1,831,413	2,027	167	272,500	774	275,468	2,106,881
2014	1,383	148,452	1,617,320	217,955	1,985,110	195	167	261,977	774	263,113	2,248,223
2015	1,821	151,156	1,389,776	245,792	1,788,545	188	1	328,907	1,256	330,352	2,118,897
2016	5,562	156,503	1,375,451	251,244	1,788,760	213	...	337,562	717	338,492	2,127,252
2017	2,486	123,308	1,263,559	220,617	1,609,970	186	...	324,759	879	325,824	1,935,794
2018	3,982	183,851	1,449,575	205,990	1,843,398	1,221	...	288,820	407	290,448	2,133,846
2019	5,037	158,161	1,703,598	177,681	2,044,477	263	...	347,405	408	348,076	2,392,553
2020	1,876	159,398	1,407,181	153,021	1,721,476	268	2	295,961	362	296,593	2,018,069
2021	2,279	165,435	1,366,529	149,786	1,684,029	227	...	325,020	11	325,258	2,009,287
2022	2,053	129,521	1,439,442	144,291	1,715,307	199	...	325,020	11	325,230	2,040,537

PACIFIC OCEAN - YELLOWFIN CATCHES BY GEAR

Table 104: Total catches (tonnes) of yellowfin in the Pacific Ocean

Year	Western Pacific Ocean					Eastern Pacific Ocean					Total
	Longline	Pole-and-line	Troll	Other	Subtotal	Longline	Pole-and-line	Troll	Other	Subtotal	
1970	55,481	4,606	7,644	30,933	98,664	12,643	4,260	139,385	4,850	161,138	259,802
1971	56,927	5,248	9,058	32,894	104,127	8,013	5,300	104,863	2,482	120,658	224,785
1972	60,251	7,465	9,739	37,506	114,961	16,859	6,060	164,297	1,060	188,276	303,237
1973	61,818	7,458	14,609	43,828	127,713	11,697	3,933	194,200	661	210,491	338,204
1974	57,490	6,582	17,098	49,441	130,611	7,190	8,188	191,626	1,230	208,234	338,845
1975	68,416	7,801	12,987	51,029	140,233	10,640	5,629	183,028	567	199,864	340,097
1976	76,363	17,186	15,576	42,766	151,891	15,632	3,280	215,108	358	234,378	386,269
1977	92,680	15,257	17,430	58,070	183,437	12,355	1,841	184,922	248	199,366	382,803
1978	108,428	12,767	15,818	39,401	176,414	10,188	3,888	158,801	1,103	173,980	350,394
1979	104,932	11,638	32,097	49,565	198,232	11,473	4,789	170,650	212	187,124	385,356
1980	122,611	15,142	36,502	43,435	217,690	13,477	1,481	143,042	862	158,862	376,552
1981	95,574	22,044	61,398	47,992	227,008	7,999	1,477	168,234	800	178,510	405,518
1982	85,175	17,123	90,099	42,854	235,251	10,961	1,538	114,755	280	127,534	362,785
1983	87,734	17,184	136,317	48,207	289,442	10,895	4,007	83,929	849	99,680	389,122
1984	74,210	17,633	143,930	54,279	290,052	10,345	2,991	135,785	344	149,465	439,517
1985	77,674	22,717	134,057	63,398	297,846	13,198	1,070	211,459	212	225,939	523,785
1986	66,594	17,970	141,884	65,429	291,877	22,808	2,537	260,512	214	286,071	577,948
1987	72,687	19,044	182,212	59,994	333,937	18,911	5,107	262,008	138	286,164	620,101
1988	84,257	20,566	144,529	71,654	321,006	14,660	3,723	277,293	752	296,428	617,434
1989	69,921	22,133	215,964	75,487	383,505	17,032	4,145	277,996	263	299,436	682,941
1990	74,842	20,769	247,028	86,916	429,555	34,633	2,676	263,253	960	301,522	731,077
1991	58,565	19,182	285,775	96,967	460,489	30,899	2,856	231,257	958	265,970	726,459
1992	74,428	23,043	296,814	62,224	456,509	18,646	3,789	228,121	1,958	252,514	709,023
1993	69,372	20,486	267,646	60,594	418,098	24,009	4,951	219,492	3,034	251,486	669,584
1994	76,880	21,378	273,986	76,978	449,222	30,026	3,625	208,408	1,487	243,546	692,768
1995	85,200	23,209	250,865	83,531	442,805	20,596	2,268	215,434	2,066	239,364	682,169
1996	88,218	30,551	205,833	101,067	425,669	16,608	3,762	238,607	1,639	260,616	686,285
1997	77,963	22,845	293,618	86,593	481,019	22,163	4,418	244,878	600	272,059	753,078
1998	76,122	27,506	327,798	105,419	536,845	15,336	5,085	253,959	1,529	275,909	812,754
1999	68,028	26,787	274,611	105,222	474,648	11,682	1,783	281,920	2,706	298,091	772,739
2000	90,036	26,957	276,027	113,008	506,028	23,855	2,431	255,231	1,109	282,626	788,654
2001	88,667	24,443	289,617	101,774	504,501	29,608	3,916	382,702	520	416,746	921,247
2002	89,203	24,133	268,299	108,360	489,995	25,531	950	412,507	549	439,537	929,532
2003	89,424	24,304	324,439	125,759	563,926	25,174	470	381,107	1,145	407,896	971,822
2004	99,416	30,640	323,676	142,156	595,888	18,779	1,884	269,597	627	290,887	886,775
2005	82,191	27,007	356,997	85,627	551,822	11,946	1,821	268,102	1,852	283,721	835,543
2006	78,298	23,544	341,815	93,419	537,076	10,209	686	166,629	1,458	178,982	716,058
2007	78,566	26,460	351,736	109,168	565,930	8,065	894	170,016	1,439	180,414	746,344
2008	82,927	22,639	429,564	109,235	644,365	9,820	812	185,057	941	196,630	840,995
2009	97,649	23,859	333,339	104,067	558,914	10,444	709	236,771	995	248,919	807,833
2010	94,964	20,077	349,663	99,903	564,607	8,338	460	251,008	2,641	262,447	827,054
2011	95,619	36,772	311,627	86,928	530,946	8,048	276	206,851	806	215,981	746,927
2012	84,971	34,638	399,278	106,810	625,697	12,953	400	198,017	1,236	212,606	838,303
2013	75,106	21,834	370,704	110,823	578,467	10,781	754	220,038	865	232,438	810,905
2014	98,011	23,982	379,315	116,954	618,262	8,649	754	241,158	865	251,426	869,688
2015	100,726	35,580	314,001	138,821	589,128	10,621	15	245,727	3,583	259,946	849,074
2016	86,416	23,234	408,596	142,045	660,291	9,803	5	242,118	2,876	254,802	915,093
2017	80,829	24,793	501,284	103,296	710,202	10,640	4	210,981	2,685	224,310	934,512
2018	92,516	26,052	379,640	198,498	696,706	12,573	...	238,981	1,412	252,966	949,672
2019	99,340	17,583	343,774	222,007	682,704	11,917	...	228,313	1,397	241,627	924,331
2020	70,053	30,486	398,274	227,590	726,403	11,583	3	218,749	772	231,107	957,510
2021	70,334	20,835	403,429	252,770	747,368	9,510	...	253,484	82	263,076	1,010,444
2022	81,234	17,533	367,776	221,436	687,979	6,655	...	253,484	82	260,221	948,200

EASTERN PACIFIC OCEAN: TUNA CATCHES BY SPECIES

Table 105: Total catches of albacore, bigeye, skipjack and yellowfin in the Eastern Pacific Ocean

Year	Albacore		Bigeye		Skipjack		Yellowfin		Total
	Tonnes	%	Tonnes	%	Tonnes	%	Tonnes	%	
1970	34,537	12	35,752	12	62,334	21	161,138	55	293,761
1971	37,617	12	34,256	11	113,070	37	120,658	39	305,601
1972	45,370	15	40,225	13	37,746	12	188,276	60	311,617
1973	24,925	7	54,355	16	49,227	15	210,491	62	338,998
1974	36,515	10	38,515	10	87,652	24	208,234	56	370,916
1975	29,940	7	48,343	12	134,826	33	199,864	48	412,973
1976	23,408	5	71,584	15	137,049	29	234,378	50	466,419
1977	24,024	6	85,249	21	94,197	23	199,366	49	402,836
1978	31,108	7	89,198	19	179,726	38	173,980	37	474,012
1979	13,414	3	67,533	16	141,536	35	187,124	46	409,607
1980	13,652	3	86,403	22	138,128	35	158,862	40	397,045
1981	20,402	5	68,344	17	126,021	32	178,510	45	393,277
1982	13,494	4	60,349	20	104,697	34	127,534	42	306,074
1983	16,531	7	64,694	27	62,003	26	99,680	41	242,908
1984	23,311	8	55,268	19	63,643	22	149,465	51	291,687
1985	16,606	5	72,398	20	52,046	14	225,939	62	366,989
1986	12,193	3	105,185	22	67,803	14	286,071	61	471,252
1987	13,654	3	101,347	22	66,503	14	286,164	61	467,668
1988	21,767	4	74,313	15	92,153	19	296,428	61	484,661
1989	24,655	5	72,994	15	98,949	20	299,436	60	496,034
1990	29,634	6	104,851	20	77,148	15	301,522	59	513,155
1991	17,321	4	109,121	24	65,926	14	265,970	58	458,338
1992	31,813	7	92,000	20	87,318	19	252,514	54	463,645
1993	18,762	4	82,190	19	89,980	20	251,486	57	442,418
1994	24,706	5	107,065	24	74,243	17	243,546	54	449,560
1995	19,647	4	104,959	21	134,365	27	239,364	48	498,335
1996	30,874	6	109,017	21	107,893	21	260,616	51	508,400
1997	32,052	6	116,872	20	157,082	27	272,059	47	578,065
1998	38,098	7	91,132	17	143,140	26	275,909	50	548,279
1999	38,746	6	88,146	13	265,404	38	298,091	43	690,387
2000	37,337	6	142,498	21	204,673	31	282,626	42	667,134
2001	38,211	5	129,930	18	145,257	20	416,746	57	730,144
2002	43,194	6	131,876	17	154,299	20	439,537	57	768,906
2003	49,902	6	113,971	13	278,578	33	407,896	48	850,347
2004	43,623	7	111,269	17	201,010	31	290,887	45	646,789
2005	30,252	4	108,614	16	266,540	39	283,721	41	689,127
2006	36,086	6	115,648	18	297,914	47	178,982	28	628,630
2007	32,737	6	93,371	18	209,875	41	180,414	35	516,397
2008	30,986	5	101,263	16	299,452	48	196,630	31	628,331
2009	38,354	6	108,237	17	233,374	37	248,919	40	628,884
2010	40,568	7	96,643	18	152,018	28	262,447	48	551,676
2011	34,700	6	88,830	14	278,295	45	215,981	35	617,806
2012	42,849	7	101,939	16	269,939	43	212,606	34	627,333
2013	46,338	7	88,622	14	275,468	43	232,438	36	642,866
2014	49,229	8	89,867	14	263,113	40	251,426	38	653,635
2015	46,708	6	104,643	14	330,352	45	259,946	35	741,649
2016	42,456	6	92,409	13	338,492	46	254,802	35	728,159
2017	36,055	5	102,665	15	325,824	47	224,310	33	688,854
2018	36,902	5	94,326	14	290,448	43	252,966	37	674,642
2019	33,607	5	97,028	13	348,076	48	241,627	34	720,338
2020	30,319	5	104,793	16	296,593	45	231,107	35	662,812
2021	42,122	6	79,648	11	325,258	46	263,076	37	710,104
2022	44,800	6	78,364	11	325,230	46	260,221	37	708,615

PACIFIC OCEAN: TUNA CATCHES BY SPECIES

Table 106: Total catches of albacore, bigeye, skipjack and yellowfin in the Pacific Ocean

Year	Albacore		Bigeye		Skipjack		Yellowfin		Total
	Tonnes	%	Tonnes	%	Tonnes	%	Tonnes	%	
1970	106,033	14	76,837	10	304,352	41	259,802	35	747,024
1971	133,742	17	76,837	10	341,757	44	224,785	29	777,121
1972	152,067	18	95,682	12	275,808	33	303,237	37	826,794
1973	154,463	16	101,117	10	378,254	39	338,204	35	972,038
1974	149,342	15	87,407	9	444,173	44	338,845	33	1,019,767
1975	113,804	11	113,792	11	423,268	43	340,097	34	990,961
1976	155,028	13	149,883	13	493,871	42	386,269	33	1,185,051
1977	102,141	9	163,470	14	495,880	43	382,803	33	1,144,294
1978	134,054	11	150,300	12	627,751	50	350,394	28	1,262,499
1979	98,292	8	135,572	12	550,419	47	385,356	33	1,169,639
1980	107,775	9	154,454	13	586,759	48	376,552	31	1,225,540
1981	106,787	9	130,437	11	552,234	46	405,518	34	1,194,976
1982	100,341	9	134,397	12	564,309	49	362,785	31	1,161,832
1983	80,643	6	143,692	11	691,455	53	389,122	30	1,304,912
1984	96,763	7	139,456	10	767,628	53	439,517	30	1,443,364
1985	92,640	7	156,731	11	599,755	44	523,785	38	1,372,911
1986	83,238	5	193,702	12	757,644	47	577,948	36	1,612,532
1987	74,279	5	206,641	13	705,237	44	620,101	39	1,606,258
1988	84,046	5	166,962	10	881,989	50	617,434	35	1,750,431
1989	94,604	5	173,818	10	848,922	47	682,941	38	1,800,285
1990	90,623	5	229,163	12	887,085	46	731,077	38	1,937,948
1991	73,770	3	216,846	10	1,091,071	52	726,459	34	2,108,146
1992	94,296	5	223,195	11	1,015,468	50	709,023	35	2,041,982
1993	90,490	5	195,609	10	954,435	50	669,584	35	1,910,118
1994	116,402	6	231,689	11	1,013,751	49	692,768	34	2,054,610
1995	109,498	5	215,344	10	1,111,843	52	682,169	32	2,118,854
1996	119,748	6	216,185	10	1,107,594	52	686,285	32	2,129,812
1997	141,950	6	250,367	11	1,096,579	49	753,078	34	2,241,974
1998	145,578	6	243,547	9	1,387,272	54	812,754	31	2,589,151
1999	166,813	7	250,670	10	1,335,684	53	772,739	31	2,525,906
2000	135,883	5	290,592	11	1,398,812	54	788,654	30	2,613,941
2001	154,141	6	264,389	10	1,245,971	48	921,247	36	2,585,748
2002	185,281	7	289,834	10	1,407,933	50	929,532	33	2,812,580
2003	161,702	6	257,442	9	1,523,733	52	971,822	33	2,914,699
2004	160,285	6	293,868	10	1,555,775	54	886,775	31	2,896,703
2005	133,539	5	263,362	9	1,684,645	58	835,543	29	2,917,089
2006	139,147	5	281,034	10	1,777,280	61	716,058	25	2,913,519
2007	155,180	5	258,736	9	1,873,228	62	746,344	25	3,033,488
2008	131,970	4	272,580	9	1,948,519	61	840,995	26	3,194,064
2009	169,248	5	277,531	9	1,994,646	61	807,833	25	3,249,258
2010	160,884	5	236,439	8	1,832,233	60	827,054	27	3,056,610
2011	142,545	5	256,949	9	1,815,101	61	746,927	25	2,961,522
2012	179,462	5	269,184	8	2,001,883	61	838,303	25	3,288,832
2013	174,933	5	243,405	7	2,106,881	63	810,905	24	3,336,124
2014	162,336	5	258,913	7	2,248,223	64	869,688	25	3,539,160
2015	153,528	5	250,352	7	2,118,897	63	849,074	25	3,371,851
2016	130,209	4	249,065	7	2,127,252	62	915,093	27	3,421,619
2017	151,900	5	233,260	7	1,935,794	59	934,512	29	3,255,466
2018	137,553	4	248,730	7	2,133,846	61	949,672	27	3,469,801
2019	127,562	3	228,836	6	2,392,553	65	924,331	25	3,673,282
2020	143,252	4	251,290	7	2,018,069	60	957,510	28	3,370,121
2021	120,505	4	212,591	6	2,009,287	60	1,010,444	30	3,352,827
2022	141,379	4	218,698	7	2,040,537	61	948,200	28	3,348,814

GLOBAL: TUNA CATCHES BY SPECIES

Table 107: Global catches of albacore, bigeye, skipjack and yellowfin

Year	Albacore		Bigeye		Skipjack		Yellowfin		Total
	Tonnes	%	Tonnes	%	Tonnes	%	Tonnes	%	
1970	189,463	17	144,625	13	397,502	36	374,636	34	1,106,226
1971	228,382	19	153,542	13	461,877	39	339,961	29	1,183,762
1972	246,756	20	161,256	13	389,536	31	439,874	36	1,237,422
1973	251,633	18	174,016	12	506,043	36	472,488	34	1,404,180
1974	248,632	16	178,143	12	615,538	40	486,620	32	1,528,933
1975	184,759	13	211,237	15	518,773	37	506,034	36	1,420,803
1976	247,134	15	223,066	14	614,017	37	554,489	34	1,638,706
1977	190,096	11	252,937	15	647,596	39	579,272	35	1,669,901
1978	225,434	13	252,445	14	778,010	43	542,359	30	1,798,248
1979	190,713	11	215,055	13	688,704	42	564,828	34	1,659,300
1980	183,350	11	252,557	14	753,244	43	554,467	32	1,743,618
1981	181,321	10	232,881	13	739,513	42	610,266	35	1,763,981
1982	198,371	11	251,147	14	778,553	43	587,190	32	1,815,261
1983	167,689	9	252,815	13	899,713	46	621,455	32	1,941,672
1984	173,562	8	254,070	12	1,008,772	48	661,775	32	2,098,179
1985	179,302	8	287,168	13	860,372	40	805,734	38	2,132,576
1986	204,722	8	316,318	13	1,031,065	43	871,254	36	2,423,359
1987	187,979	8	327,494	13	993,817	41	928,352	38	2,437,642
1988	180,638	7	306,959	11	1,227,886	46	969,149	36	2,684,632
1989	178,606	6	321,300	12	1,215,499	44	1,051,150	38	2,766,555
1990	192,754	6	387,523	13	1,261,380	42	1,166,341	39	3,007,998
1991	159,197	5	390,122	12	1,557,186	48	1,127,653	35	3,234,158
1992	185,765	6	394,338	12	1,472,023	45	1,189,522	37	3,241,648
1993	182,513	6	409,112	12	1,472,605	45	1,224,508	37	3,288,738
1994	212,670	6	474,422	14	1,540,761	45	1,191,589	35	3,419,442
1995	200,120	6	460,989	13	1,612,568	47	1,169,209	34	3,442,886
1996	210,289	6	465,647	14	1,577,870	46	1,183,192	34	3,436,998
1997	229,089	6	507,759	14	1,582,112	45	1,231,471	35	3,550,431
1998	242,496	6	495,905	13	1,879,555	48	1,272,108	33	3,890,064
1999	271,532	7	530,110	13	1,928,383	48	1,269,219	32	3,999,244
2000	244,777	6	523,813	13	1,975,478	49	1,257,496	31	4,001,564
2001	267,782	7	479,003	12	1,833,991	46	1,402,943	35	3,983,719
2002	280,051	7	507,661	12	2,012,550	48	1,410,619	33	4,210,881
2003	249,504	6	478,766	11	2,148,672	49	1,539,870	35	4,416,812
2004	244,851	5	519,455	12	2,177,931	49	1,522,388	34	4,464,625
2005	222,740	5	458,467	10	2,386,655	53	1,435,584	32	4,503,446
2006	236,336	5	467,656	10	2,529,986	57	1,230,316	28	4,464,294
2007	246,897	6	454,689	10	2,482,424	57	1,153,323	27	4,337,333
2008	210,065	5	461,161	10	2,535,671	57	1,271,361	28	4,478,258
2009	248,974	5	478,936	11	2,608,349	58	1,195,163	26	4,531,422
2010	245,680	6	397,731	9	2,445,581	56	1,247,005	29	4,335,997
2011	224,974	5	427,689	10	2,416,962	57	1,186,001	28	4,255,626
2012	265,825	6	465,002	10	2,595,971	56	1,343,990	29	4,670,788
2013	253,188	5	424,416	9	2,799,595	58	1,311,105	27	4,788,304
2014	243,437	5	426,977	9	2,903,478	59	1,383,096	28	4,956,988
2015	233,403	5	426,209	9	2,765,978	58	1,368,371	29	4,793,961
2016	214,909	4	414,996	8	2,858,874	58	1,473,096	30	4,961,875
2017	235,899	5	402,739	8	2,709,803	56	1,493,452	31	4,841,893
2018	228,857	4	416,451	8	3,049,934	58	1,528,311	29	5,223,553
2019	220,099	4	384,419	7	3,251,799	61	1,510,256	28	5,366,573
2020	236,052	5	398,900	8	2,790,706	56	1,533,561	31	4,959,219
2021	207,180	4	366,252	7	2,889,781	57	1,575,953	31	5,039,166
2022	239,838	5	378,450	7	2,937,233	58	1,510,774	30	5,066,295

GLOBAL: TUNA CATCHES BY OCEAN

Table 108: Global catches of albacore, bigeye, skipjack and yellowfin, by ocean area

Year	WCPO		EPO		Atlantic		Indian		Total
	Tonnes	%	Tonnes	%	Tonnes	%	Tonnes	%	
1970	453,263	41	293,761	27	237,191	21	122,011	11	1,106,226
1971	471,520	40	305,601	26	290,958	25	115,683	10	1,183,762
1972	515,177	42	311,617	25	301,937	24	108,691	9	1,237,422
1973	633,040	45	338,998	24	304,880	22	127,262	9	1,404,180
1974	648,851	42	370,916	24	358,304	23	150,862	10	1,528,933
1975	577,988	41	412,973	29	302,119	21	127,723	9	1,420,803
1976	718,632	44	466,419	28	316,778	19	136,877	8	1,638,706
1977	742,777	44	402,836	24	372,569	22	153,038	9	1,671,220
1978	791,312	44	474,012	26	368,658	20	167,091	9	1,801,073
1979	760,032	46	409,607	25	338,014	20	151,647	9	1,659,300
1980	828,495	48	397,045	23	367,602	21	150,476	9	1,743,618
1981	801,699	45	393,277	22	416,733	24	152,272	9	1,763,981
1982	855,758	47	306,074	17	469,190	26	184,239	10	1,815,261
1983	1,062,004	55	242,908	13	430,504	22	206,256	11	1,941,672
1984	1,151,677	55	291,687	14	372,368	18	282,447	13	2,098,179
1985	1,005,922	47	366,989	17	429,982	20	329,683	15	2,132,576
1986	1,141,280	47	471,252	19	423,538	17	387,289	16	2,423,359
1987	1,138,590	47	467,668	19	403,643	17	427,741	18	2,437,642
1988	1,265,770	47	484,661	18	414,430	15	519,771	19	2,684,632
1989	1,304,251	47	496,034	18	424,384	15	541,886	20	2,766,555
1990	1,424,793	47	513,155	17	489,460	16	580,590	19	3,007,998
1991	1,649,808	51	458,338	14	539,051	17	586,961	18	3,234,158
1992	1,578,337	49	463,645	14	503,396	16	696,270	21	3,241,648
1993	1,467,700	45	442,418	13	554,088	17	824,532	25	3,288,738
1994	1,605,050	47	449,560	13	562,096	16	802,736	23	3,419,442
1995	1,620,519	47	498,335	14	514,855	15	809,177	24	3,442,886
1996	1,621,412	47	508,400	15	489,079	14	818,107	24	3,436,998
1997	1,663,909	47	578,065	16	452,083	13	856,374	24	3,550,431
1998	2,040,872	52	548,279	14	469,574	12	831,339	21	3,890,064
1999	1,835,519	46	690,387	17	502,204	13	971,134	24	3,999,244
2000	1,946,807	49	667,134	17	459,662	11	927,961	23	4,001,564
2001	1,855,604	47	730,144	18	484,624	12	913,347	23	3,983,719
2002	2,043,674	49	768,906	18	394,379	9	1,003,922	24	4,210,881
2003	2,064,352	47	850,347	19	424,528	10	1,077,585	24	4,416,812
2004	2,249,914	50	646,789	14	419,111	9	1,148,811	26	4,464,625
2005	2,227,962	49	689,127	15	399,550	9	1,186,807	26	4,503,446
2006	2,284,889	51	628,630	14	381,814	9	1,168,961	26	4,464,294
2007	2,517,091	58	516,397	12	370,258	9	933,587	22	4,337,333
2008	2,565,733	57	628,331	14	366,618	8	917,576	20	4,478,258
2009	2,620,374	58	628,884	14	421,152	9	861,012	19	4,531,422
2010	2,504,934	58	551,676	13	424,547	10	854,840	20	4,335,997
2011	2,343,716	55	617,806	15	456,295	11	837,809	20	4,255,626
2012	2,661,499	57	627,333	13	489,199	10	892,757	19	4,670,788
2013	2,693,258	56	642,866	13	476,802	10	975,378	20	4,788,304
2014	2,885,525	58	653,635	13	461,121	9	956,707	19	4,956,988
2015	2,630,202	55	741,649	15	494,029	10	928,081	19	4,793,961
2016	2,693,460	54	728,159	15	534,267	11	1,005,989	20	4,961,875
2017	2,567,905	53	688,854	14	529,329	11	1,057,098	22	4,843,186
2018	2,797,236	54	674,642	13	566,069	11	1,187,683	23	5,225,630
2019	2,952,944	55	720,338	13	532,355	10	1,160,936	22	5,366,573
2020	2,713,445	55	662,812	13	483,593	10	1,105,505	22	4,965,355
2021	2,642,723	52	710,104	14	483,593	10	1,202,746	24	5,039,166
2022	2,640,199	52	708,615	14	483,593	10	1,233,888	24	5,066,295

TRENDS IN TUNA CATCHES BY AREA, SPECIES AND GEAR

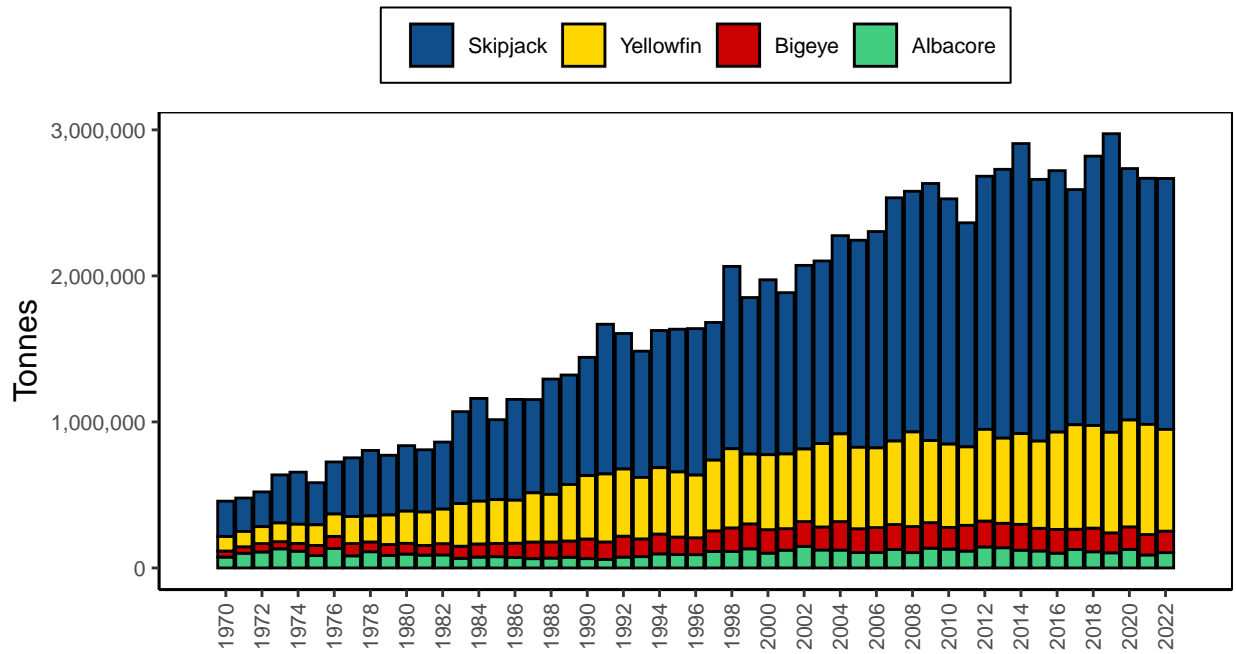

Figure 83: Catches in the WCPFC Statistical Area, by species

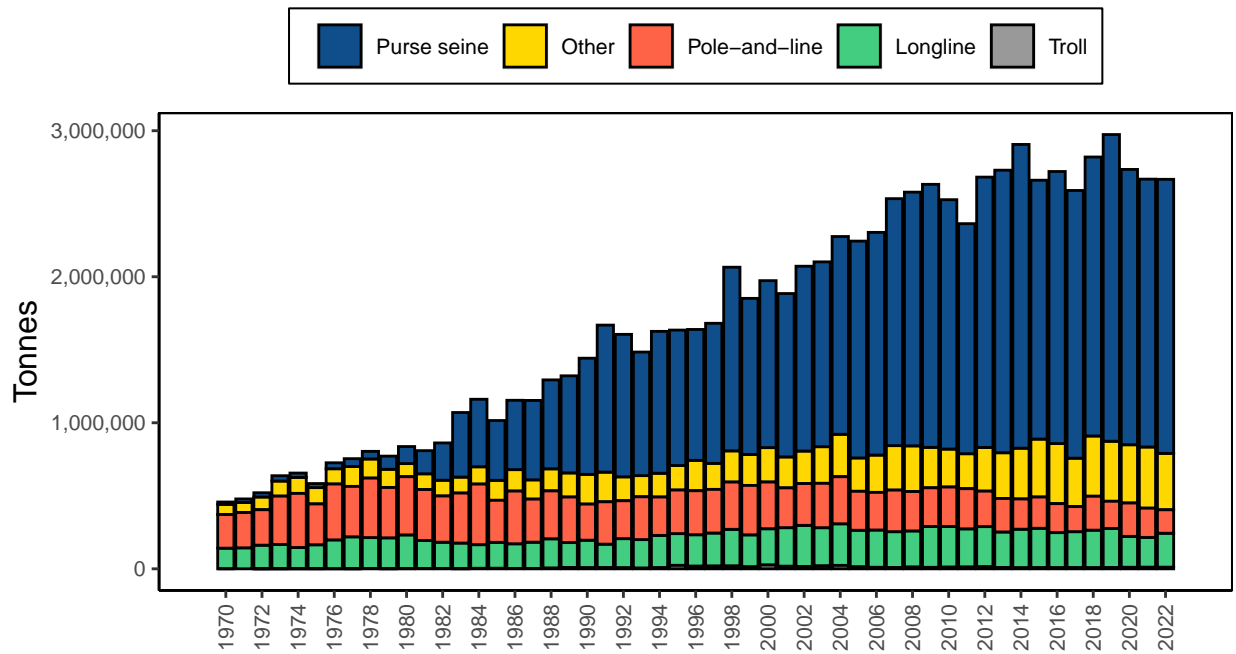

Figure 84: Catches in the WCPFC Statistical Area, by gear

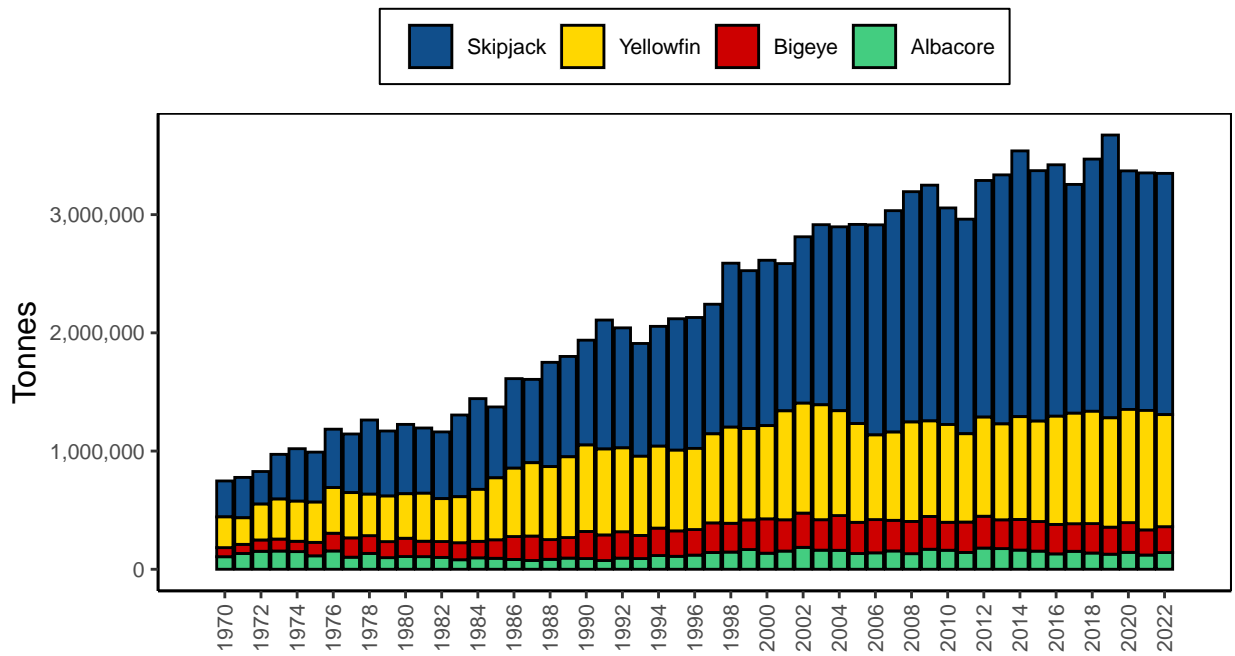

Figure 85: Catches in the Pacific Ocean, by species

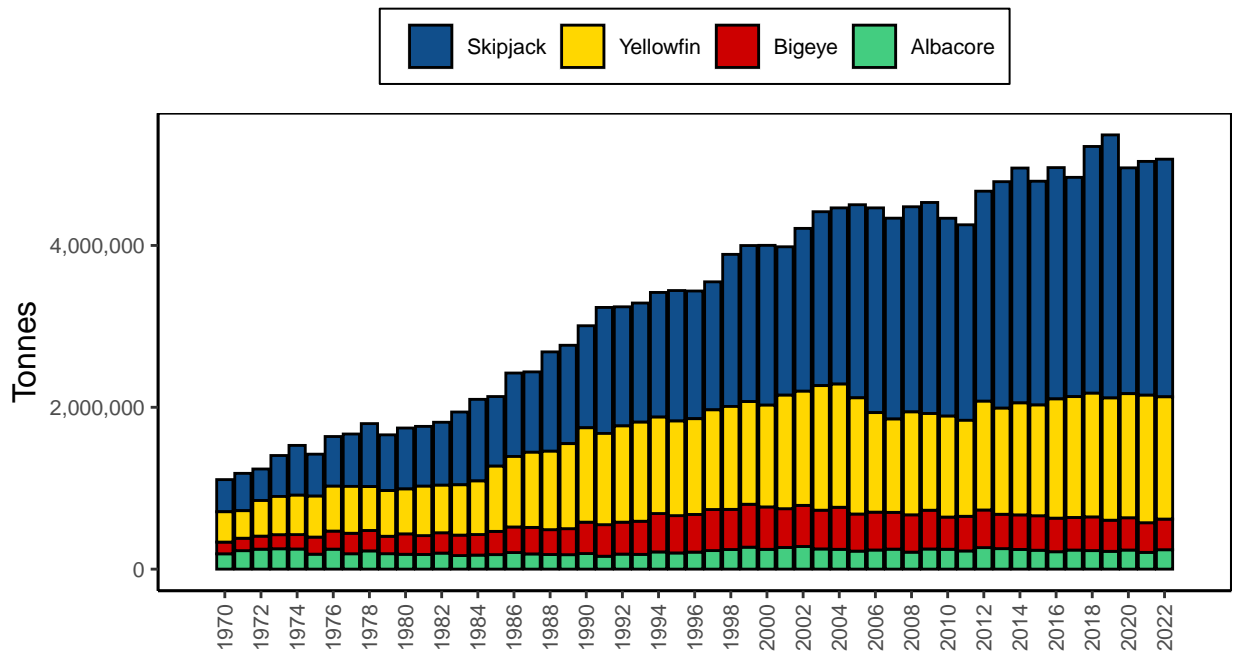

Figure 86: Global tuna catches, by species

WCPFC AREA: DISTRIBUTION OF LONGLINE TUNA CATCHES

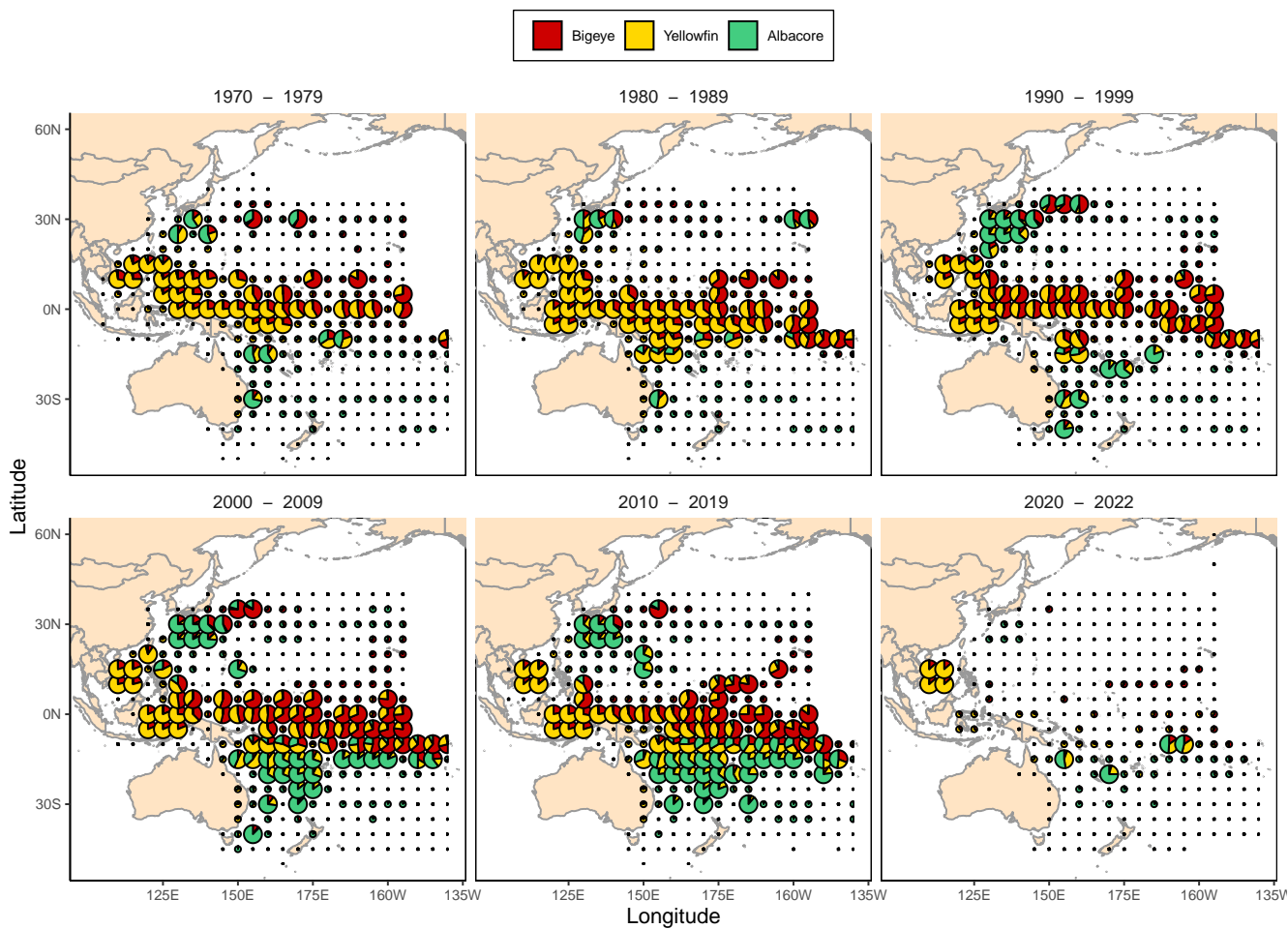

Figure 87: Distribution of target tuna catches by species for the WCPFC LONGLINE fishery, by decade since 1970. The size of the plotting symbols are scaled to represent total catch in 3 categories: up to 3,000, 10,000 and 30,000+ tonnes.

WCPFC AREA: DISTRIBUTION OF LONGLINE BILLFISH CATCHES

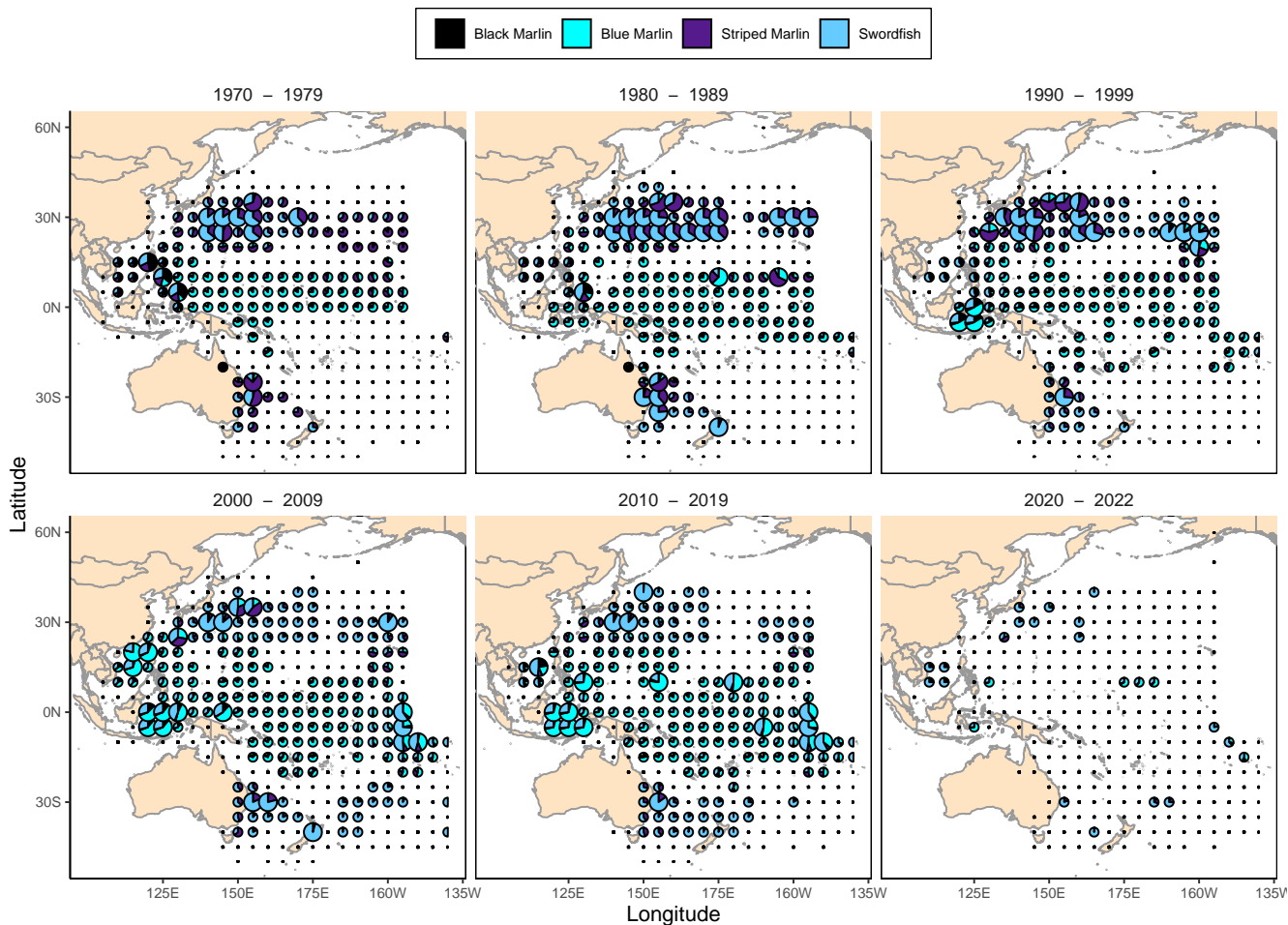

Figure 88: Distribution of billfish catches by species for the WCPFC LONGLINE fishery, by decade since 1970. The size of the plotting symbols are scaled to represent catch totals in 3 categories: up to 600, 3,000 and 6,000+ tonnes.

WCPFC AREA: DISTRIBUTION OF POLE-AND-LINE TUNA CATCHES

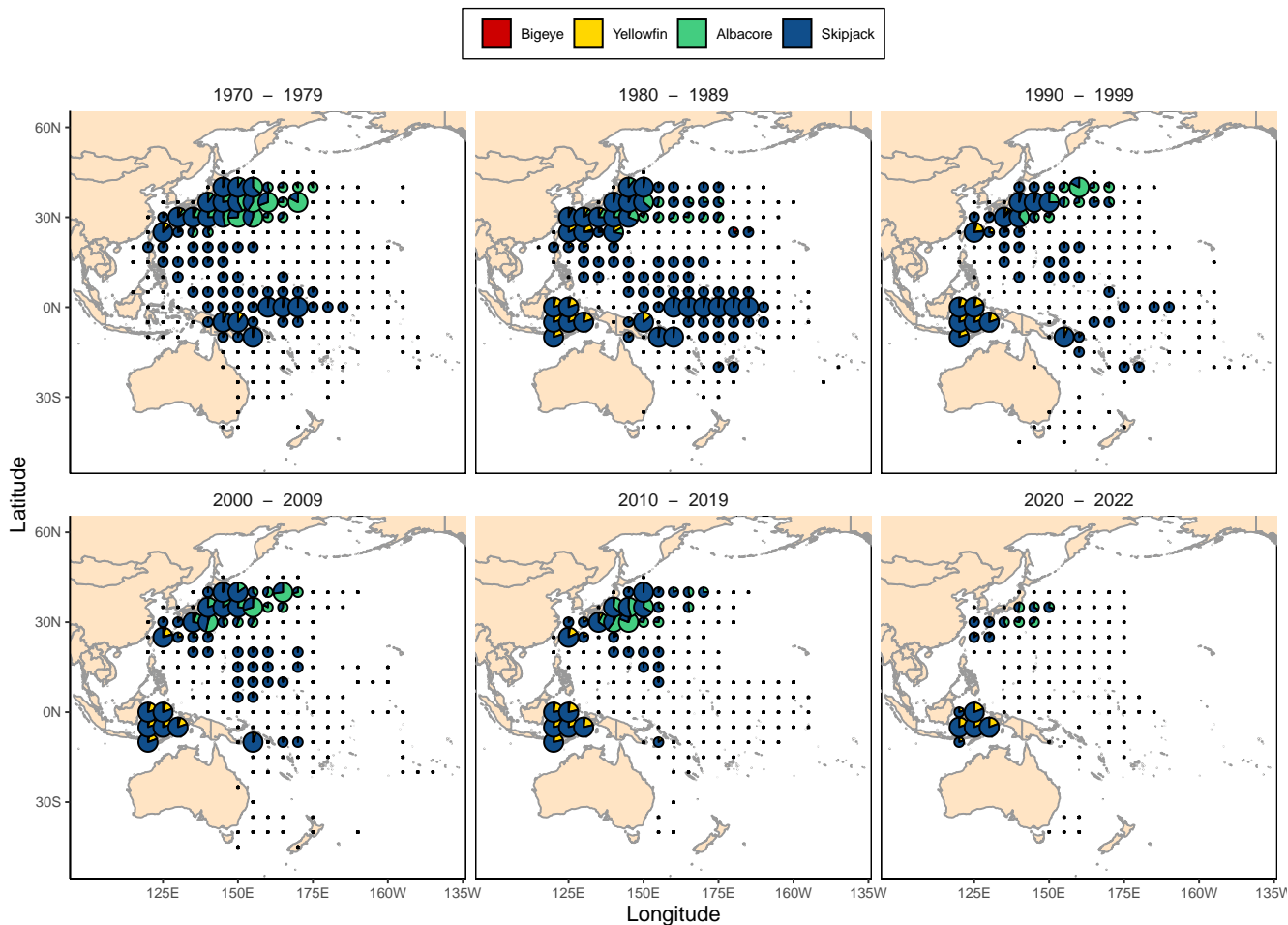

Figure 89: Distribution of target tuna catches by species for the WCPFC POLE-AND-LINE fishery, by decade since 1970. The size of the plotting symbols are scaled to represent catch totals in 3 categories: up to 8,000, 40,000 and 80,000+ tonnes.

WCPFC AREA: DISTRIBUTION OF PURSE SEINE TUNA CATCHES

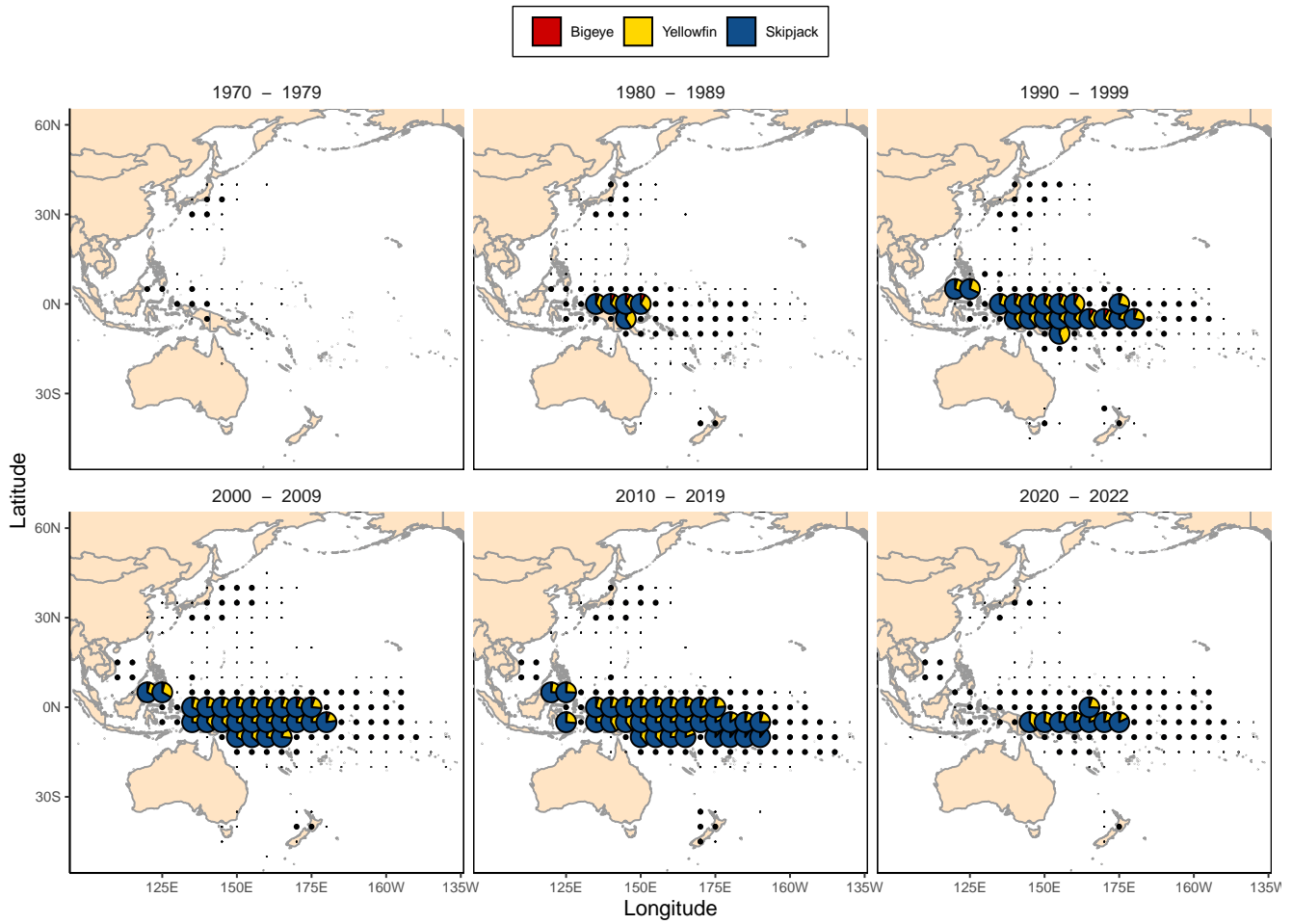

Figure 90: Distribution of target tuna catches by species for the WCPFC PURSE SEINE fishery, by decade since 1970. The size of the plotting symbols are scaled to represent catch totals in 3 categories: up to 10,000, 200,000 and 1,000,000+ tonnes.

WCPFC AREA: BILLFISH CATCHES BY GEAR AND SPECIES

Table 109: Commercial catches of billfish in the WCPFC Statistical Area, by gear and species

Year	Longline				Subtotal
	Blue Marlin	Black Marlin	Striped Marlin	Swordfish	
1970	9,977	3,544	7,594	7,578	28,693
1971	6,450	3,776	6,373	8,615	25,214
1972	7,957	3,696	5,194	8,110	24,957
1973	7,483	3,793	5,550	7,303	24,129
1974	7,253	3,115	4,788	7,990	23,146
1975	7,079	3,281	3,764	8,519	22,643
1976	6,710	2,242	3,497	9,955	22,404
1977	7,020	2,427	2,948	9,583	21,978
1978	8,861	2,787	3,744	9,871	25,263
1979	9,414	2,395	5,059	11,178	28,046
1980	10,245	1,552	4,823	8,740	25,360
1981	10,332	2,009	4,773	10,111	27,225
1982	10,398	2,023	4,536	9,214	26,171
1983	9,005	1,741	3,476	10,108	24,330
1984	12,197	1,317	4,836	9,975	28,325
1985	9,667	1,048	5,509	12,415	28,639
1986	10,348	1,121	6,175	11,473	29,117
1987	14,403	1,533	5,558	12,930	34,424
1988	14,553	2,294	7,613	12,804	37,264
1989	11,893	1,207	6,646	10,695	30,441
1990	10,200	1,120	4,871	11,470	27,661
1991	10,842	1,449	5,237	12,713	30,241
1992	13,302	1,650	5,363	18,322	38,637
1993	15,854	1,428	10,600	19,637	47,519
1994	15,609	1,844	6,189	17,057	40,699
1995	18,044	1,335	7,189	15,714	42,282
1996	14,526	945	5,834	15,177	36,482
1997	12,544	964	5,010	18,175	36,693
1998	16,449	1,545	7,080	19,299	44,373
1999	14,573	1,927	5,882	20,539	42,921
2000	13,797	1,296	4,269	21,215	40,577
2001	15,583	1,498	4,781	18,291	40,153
2002	15,527	1,795	4,375	18,889	40,586
2003	24,193	2,031	5,364	20,236	51,824
2004	21,847	2,293	4,955	22,065	51,160
2005	20,126	2,734	4,539	20,518	47,917
2006	17,850	2,430	4,218	23,382	47,880
2007	15,035	1,773	3,419	25,553	45,780
2008	15,011	1,771	3,645	22,531	42,958
2009	14,916	1,972	2,830	19,765	39,483
2010	15,904	2,104	3,025	17,575	38,608
2011	14,913	1,739	3,692	18,182	38,526
2012	14,539	1,563	3,766	19,587	39,455
2013	15,835	1,682	3,443	18,015	38,975
2014	16,913	2,050	3,696	18,091	40,750
2015	16,111	2,282	4,000	19,491	41,884
2016	14,920	1,233	2,773	17,855	36,781
2017	12,622	927	2,675	16,960	33,184
2018	11,753	948	2,520	17,253	32,474
2019	11,942	1,000	3,019	14,232	30,193
2020	8,149	901	2,937	14,710	26,697
2021	7,771	988	2,702	14,029	25,490
2022	7,533	913	2,250	13,547	24,243

Table 109: Commercial catches of billfish in the WCPFC Statistical Area, by gear and species (*continued*)

Year	Purse seine				Subtotal
	Blue Marlin	Black Marlin	Striped Marlin	Swordfish	
1970	6	14	20
1971	8	19	27
1972	9	20	29
1973	14	31	45
1974	7	17	24
1975	7	17	24
1976	6	16	22
1977	9	21	30
1978	8	20	28
1979	13	29	42
1980	13	29	42
1981	30	60	90
1982	42	90	132
1983	67	132	199
1984	86	161	247
1985	69	137	206
1986	66	128	194
1987	73	145	218
1988	71	142	213
1989	86	169	255
1990	95	184	279
1991	135	253	388
1992	141	241	382
1993	142	246	388
1994	141	239	380
1995	144	242	386
1996	160	263	423
1997	179	270	449
1998	182	267	449
1999	153	235	388
2000	184	273	457
2001	189	257	446
2002	205	278	483
2003	214	283	497
2004	226	293	519
2005	848	628	1,476
2006	611	399	1,010
2007	824	268	1,092
2008	592	442	1,034
2009	579	344	923
2010	644	661	1,305
2011	752	429	1,181
2012	918	367	1,285
2013	946	529	1,475
2014	869	424	2	...	1,295
2015	1,218	350	22	20	1,610
2016	935	382	51	40	1,408
2017	559	379	40	11	989
2018	719	404	43	14	1,180
2019	590	264	33	41	928
2020	609	443	21	12	1,085
2021	620	346	17	157	1,140
2022	573	319	19	151	1,062

Table 109: Commercial catches of billfish in the WCPFC Statistical Area, by gear and species (*continued*)

Year	Other gears				Subtotal	Total
	Blue Marlin	Black Marlin	Striped Marlin	Swordfish		
1970	201	50	1,184	1,895	3,330	32,043
1971	219	56	2,284	617	3,176	28,417
1972	237	59	1,369	436	2,101	27,087
1973	584	69	4,011	972	5,636	29,810
1974	572	80	3,930	1,789	6,371	29,541
1975	1,265	82	7,255	3,072	11,674	34,341
1976	1,311	71	4,163	4,138	9,683	32,109
1977	1,608	96	4,980	2,802	9,486	31,494
1978	1,644	67	6,035	2,855	10,601	35,892
1979	1,168	81	3,058	1,368	5,675	33,763
1980	1,333	72	4,008	2,308	7,721	33,123
1981	1,709	80	4,410	2,201	8,400	35,715
1982	1,560	69	2,997	1,643	6,269	32,572
1983	1,696	78	2,667	1,386	5,827	30,356
1984	1,099	101	3,060	1,420	5,680	34,252
1985	1,414	130	3,116	1,540	6,200	35,045
1986	1,201	139	4,181	1,633	7,154	36,465
1987	1,088	100	2,399	1,317	4,904	39,546
1988	1,228	108	2,880	1,552	5,768	43,245
1989	1,313	116	2,211	2,115	5,755	36,451
1990	1,375	166	2,489	1,388	5,418	33,358
1991	1,270	180	1,839	883	4,172	34,801
1992	1,146	131	1,515	1,393	4,185	43,204
1993	1,112	127	1,267	747	3,253	51,160
1994	1,423	140	1,824	924	4,311	45,390
1995	1,491	158	1,248	1,203	4,100	46,768
1996	1,921	166	912	1,260	4,259	41,164
1997	1,759	155	1,017	830	3,761	40,903
1998	1,871	178	1,421	1,082	4,552	49,374
1999	1,897	184	1,340	1,256	4,677	47,986
2000	1,042	137	1,380	1,404	3,963	44,997
2001	1,117	129	1,370	1,050	3,666	44,265
2002	1,085	142	1,587	1,452	4,266	45,335
2003	1,138	177	1,261	1,440	4,016	56,337
2004	1,147	185	1,466	1,383	4,181	55,860
2005	1,183	185	1,334	1,542	4,244	53,637
2006	1,164	206	1,308	1,447	4,125	53,015
2007	1,295	236	1,083	1,389	4,003	50,875
2008	1,273	224	1,446	1,227	4,170	48,162
2009	1,024	145	974	1,211	3,354	43,760
2010	1,385	180	1,042	856	3,463	43,376
2011	1,323	173	492	461	2,449	42,156
2012	1,786	232	741	1,886	4,645	45,385
2013	1,932	228	469	2,897	5,526	45,976
2014	2,400	371	277	2,612	5,660	47,705
2015	2,223	310	447	2,807	5,787	49,281
2016	4,723	262	714	3,750	9,449	47,638
2017	2,544	405	403	1,994	5,346	39,519
2018	2,672	435	459	2,117	5,683	39,337
2019	2,655	431	408	1,928	5,422	36,543
2020	3,764	1,312	265	1,068	6,409	34,191
2021	2,564	1,018	217	968	4,767	31,397
2022	2,841	1,152	218	1,004	5,215	30,520

Table 110: Commercial catches of billfish in the WCPFC Statistical Area, by species

Year	Blue Marlin		Black Marlin		Striped Marlin		Swordfish		Total
	Tonnes	%	Tonnes	%	Tonnes	%	Tonnes	%	
1970	10,184	32	3,608	11	8,778	27	9,473	30	32,043
1971	6,677	23	3,851	14	8,657	30	9,232	32	28,417
1972	8,203	30	3,775	14	6,563	24	8,546	32	27,087
1973	8,081	27	3,893	13	9,561	32	8,275	28	29,810
1974	7,832	27	3,212	11	8,718	30	9,779	33	29,541
1975	8,351	24	3,380	10	11,019	32	11,591	34	34,341
1976	8,027	25	2,329	7	7,660	24	14,093	44	32,109
1977	8,637	27	2,544	8	7,928	25	12,385	39	31,494
1978	10,513	29	2,874	8	9,779	27	12,726	35	35,892
1979	10,595	31	2,505	7	8,117	24	12,546	37	33,763
1980	11,591	35	1,653	5	8,831	27	11,048	33	33,123
1981	12,071	34	2,149	6	9,183	26	12,312	34	35,715
1982	12,000	37	2,182	7	7,533	23	10,857	33	32,572
1983	10,768	35	1,951	6	6,143	20	11,494	38	30,356
1984	13,382	39	1,579	5	7,896	23	11,395	33	34,252
1985	11,150	32	1,315	4	8,625	25	13,955	40	35,045
1986	11,615	32	1,388	4	10,356	28	13,106	36	36,465
1987	15,564	39	1,778	4	7,957	20	14,247	36	39,546
1988	15,852	37	2,544	6	10,493	24	14,356	33	43,245
1989	13,292	36	1,492	4	8,857	24	12,810	35	36,451
1990	11,670	35	1,470	4	7,360	22	12,858	39	33,358
1991	12,247	35	1,882	5	7,076	20	13,596	39	34,801
1992	14,589	34	2,022	5	6,878	16	19,715	46	43,204
1993	17,108	33	1,801	4	11,867	23	20,384	40	51,160
1994	17,173	38	2,223	5	8,013	18	17,981	40	45,390
1995	19,679	42	1,735	4	8,437	18	16,917	36	46,768
1996	16,607	40	1,374	3	6,746	16	16,437	40	41,164
1997	14,482	35	1,389	3	6,027	15	19,005	46	40,903
1998	18,502	37	1,990	4	8,501	17	20,381	41	49,374
1999	16,623	35	2,346	5	7,222	15	21,795	45	47,986
2000	15,023	33	1,706	4	5,649	13	22,619	50	44,997
2001	16,889	38	1,884	4	6,151	14	19,341	44	44,265
2002	16,817	37	2,215	5	5,962	13	20,341	45	45,335
2003	25,545	45	2,491	4	6,625	12	21,676	38	56,337
2004	23,220	42	2,771	5	6,421	11	23,448	42	55,860
2005	22,157	41	3,547	7	5,873	11	22,060	41	53,637
2006	19,625	37	3,035	6	5,526	10	24,829	47	53,015
2007	17,154	34	2,277	4	4,502	9	26,942	53	50,875
2008	16,876	35	2,437	5	5,091	11	23,758	49	48,162
2009	16,519	38	2,461	6	3,804	9	20,976	48	43,760
2010	17,933	41	2,945	7	4,067	9	18,431	42	43,376
2011	16,988	40	2,341	6	4,184	10	18,643	44	42,156
2012	17,243	38	2,162	5	4,507	10	21,473	47	45,385
2013	18,713	41	2,439	5	3,912	9	20,912	45	45,976
2014	20,182	42	2,845	6	3,975	8	20,703	43	47,705
2015	19,552	40	2,942	6	4,469	9	22,318	45	49,281
2016	20,578	43	1,877	4	3,538	7	21,645	45	47,638
2017	15,725	40	1,711	4	3,118	8	18,965	48	39,519
2018	15,144	38	1,787	5	3,022	8	19,384	49	39,337
2019	15,187	42	1,695	5	3,460	9	16,201	44	36,543
2020	12,522	37	2,656	8	3,223	9	15,790	46	34,191
2021	10,955	35	2,352	7	2,936	9	15,154	48	31,397
2022	10,947	36	2,384	8	2,487	8	14,702	48	30,520

WCPFC AREA: ALBACORE TUNA, STRIPED MARLIN AND SWORDFISH CATCHES BY OCEAN AREA

Table 111: Commercial catches of albacore tuna, striped marlin and swordfish in the WCPFC Statistical Area north of the equator

Year	Albacore		Striped Marlin		Swordfish		Total
	Tonnes	%	Tonnes	%	Tonnes	%	
1970	40,915	72	7,571	13	8,517	15	57,003
1971	66,521	83	6,562	8	7,289	9	80,372
1972	76,208	87	4,550	5	6,606	8	87,364
1973	85,831	86	7,496	7	6,769	7	100,096
1974	87,885	86	7,044	7	7,816	8	102,745
1975	65,407	76	9,788	11	10,406	12	85,601
1976	104,798	85	6,222	5	11,904	10	122,924
1977	49,471	73	7,021	10	11,643	17	68,135
1978	79,431	80	8,399	8	11,853	12	99,683
1979	60,913	78	6,605	8	11,011	14	78,529
1980	64,522	79	7,702	9	9,326	11	81,550
1981	55,756	76	7,200	10	10,047	14	73,003
1982	59,670	81	5,315	7	8,625	12	73,610
1983	41,879	74	4,948	9	10,133	18	56,960
1984	52,154	76	6,491	9	9,776	14	68,421
1985	49,033	72	7,312	11	11,990	18	68,335
1986	39,769	66	9,294	15	11,168	19	60,231
1987	44,163	70	6,629	11	11,903	19	62,695
1988	39,392	67	8,659	15	10,697	18	58,748
1989	40,921	71	6,510	11	10,262	18	57,693
1990	49,295	76	5,733	9	9,716	15	64,744
1991	33,196	67	5,694	11	10,690	22	49,580
1992	48,101	70	5,422	8	15,222	22	68,745
1993	46,074	63	10,247	14	16,965	23	73,286
1994	57,705	75	5,911	8	13,773	18	77,389
1995	57,990	75	6,242	8	12,862	17	77,094
1996	59,379	78	4,827	6	11,611	15	75,817
1997	76,780	81	4,274	5	13,536	14	94,590
1998	64,526	78	5,499	7	13,139	16	83,164
1999	98,972	84	4,692	4	14,130	12	117,794
2000	60,908	76	3,762	5	15,394	19	80,064
2001	62,278	79	4,011	5	12,051	15	78,340
2002	79,781	83	3,438	4	12,337	13	95,556
2003	65,021	79	3,854	5	13,725	17	82,600
2004	67,759	79	3,890	5	14,148	16	85,797
2005	47,785	73	3,714	6	14,178	22	65,677
2006	46,374	72	3,369	5	14,738	23	64,481
2007	71,873	80	2,682	3	15,551	17	90,106
2008	47,234	74	3,209	5	13,036	21	63,479
2009	60,546	81	2,121	3	12,156	16	74,823
2010	48,237	78	2,486	4	11,028	18	61,751
2011	56,980	83	2,488	4	9,487	14	68,955
2012	68,742	83	2,901	4	11,216	14	82,859
2013	62,805	82	2,556	3	11,028	14	76,389
2014	57,548	81	2,381	3	10,700	15	70,629
2015	51,386	76	2,877	4	12,948	19	67,211
2016	40,221	73	2,241	4	12,455	23	54,917
2017	48,231	78	1,956	3	11,416	19	61,603
2018	42,369	75	1,964	3	12,071	21	56,404
2019	33,171	72	2,397	5	10,374	23	45,942
2020	62,501	84	2,077	3	9,792	13	74,370
2021	40,121	79	1,716	3	8,968	18	50,805
2022	35,367	79	1,388	3	8,016	18	44,771

Table 112: Commercial catches of albacore tuna, striped marlin and swordfish in the WCPFC Statistical Area south of the equator

Year	Albacore		Striped Marlin		Swordfish		Total
	Tonnes	%	Tonnes	%	Tonnes	%	
1970	33,435	94	1,204	3	956	3	35,595
1971	34,216	89	2,085	5	1,942	5	38,243
1972	33,447	89	2,013	5	1,940	5	37,400
1973	45,318	93	2,065	4	1,506	3	48,889
1974	27,277	88	1,674	5	1,963	6	30,914
1975	19,244	89	1,230	6	1,185	5	21,659
1976	28,149	89	1,438	5	2,189	7	31,776
1977	33,700	95	906	3	741	2	35,347
1978	31,730	93	1,380	4	873	3	33,983
1979	25,094	89	1,512	5	1,535	5	28,141
1980	30,640	91	1,129	3	1,722	5	33,491
1981	32,355	88	1,983	5	2,265	6	36,603
1982	29,939	87	2,219	6	2,232	6	34,390
1983	24,342	90	1,195	4	1,361	5	26,898
1984	22,903	88	1,406	5	1,619	6	25,928
1985	28,603	90	1,313	4	1,966	6	31,882
1986	32,714	92	1,060	3	1,938	5	35,712
1987	22,814	86	1,328	5	2,344	9	26,486
1988	36,961	87	1,833	4	3,655	9	42,449
1989	47,990	91	2,344	4	2,548	5	52,882
1990	32,194	89	1,535	4	2,543	7	36,272
1991	29,376	89	1,288	4	2,417	7	33,081
1992	34,488	87	1,305	3	3,898	10	39,691
1993	31,422	88	1,503	4	2,783	8	35,708
1994	38,756	88	1,988	5	3,230	7	43,974
1995	33,760	87	1,886	5	2,958	8	38,604
1996	31,761	85	1,687	5	3,915	10	37,363
1997	36,121	84	1,698	4	5,311	12	43,130
1998	47,939	84	2,766	5	6,311	11	57,016
1999	32,094	78	2,288	6	6,781	16	41,163
2000	40,763	83	1,602	3	6,453	13	48,818
2001	59,283	88	1,820	3	6,408	9	67,511
2002	68,272	88	2,209	3	7,076	9	77,557
2003	58,217	85	2,643	4	7,324	11	68,184
2004	54,640	83	2,562	4	8,710	13	65,912
2005	57,497	87	1,884	3	7,076	11	66,457
2006	58,883	85	1,810	3	8,967	13	69,660
2007	54,911	82	1,746	3	10,688	16	67,345
2008	57,874	82	1,928	3	10,508	15	70,310
2009	75,076	88	1,868	2	8,348	10	85,292
2010	80,986	90	1,592	2	7,864	9	90,442
2011	58,718	84	1,723	2	9,549	14	69,990
2012	75,050	85	1,768	2	11,138	13	87,956
2013	75,591	86	1,388	2	10,454	12	87,433
2014	64,171	84	1,627	2	10,272	14	76,070
2015	64,978	86	1,590	2	9,370	12	75,938
2016	61,046	85	1,296	2	9,190	13	71,532
2017	78,316	90	1,160	1	7,548	9	87,024
2018	68,501	89	1,037	1	7,311	10	76,849
2019	70,490	91	1,051	1	5,827	8	77,368
2020	64,778	90	1,136	2	5,997	8	71,911
2021	48,936	87	1,216	2	6,080	11	56,232
2022	69,570	90	1,097	1	6,581	9	77,248

Table 113: Commercial catches of albacore tuna, striped marlin and swordfish in the South Pacific Ocean

Year	Albacore		Striped Marlin		Swordfish		Total
	Tonnes	%	Tonnes	%	Tonnes	%	
1970	34,925	99	261	1	40	0	35,226
1971	38,630	83	5,237	11	2,451	5	46,318
1972	39,521	85	4,307	9	2,604	6	46,432
1973	47,330	89	3,395	6	2,727	5	53,452
1974	34,049	86	3,042	8	2,556	6	39,647
1975	23,600	84	2,629	9	1,935	7	28,164
1976	29,082	80	3,919	11	3,398	9	36,399
1977	38,740	88	2,797	6	2,305	5	43,842
1978	34,676	86	2,827	7	2,670	7	40,173
1979	27,076	80	3,966	12	2,636	8	33,678
1980	32,541	83	3,533	9	3,322	8	39,396
1981	34,784	80	4,843	11	3,632	8	43,259
1982	30,788	79	4,719	12	3,312	9	38,819
1983	25,092	81	3,153	10	2,766	9	31,011
1984	24,704	83	2,447	8	2,641	9	29,792
1985	32,328	87	2,235	6	2,642	7	37,205
1986	36,590	86	2,722	6	3,293	8	42,605
1987	25,052	75	4,170	13	4,132	12	33,354
1988	37,867	80	3,657	8	5,717	12	47,241
1989	49,076	87	3,985	7	3,627	6	56,688
1990	36,062	81	3,903	9	4,736	11	44,701
1991	35,600	81	3,349	8	4,854	11	43,803
1992	38,668	79	3,202	7	7,186	15	49,056
1993	35,438	80	3,461	8	5,135	12	44,034
1994	42,318	82	4,097	8	5,442	10	51,857
1995	38,467	83	3,305	7	4,781	10	46,553
1996	34,359	79	3,536	8	5,618	13	43,513
1997	39,635	77	4,030	8	7,711	15	51,376
1998	50,734	79	4,577	7	8,668	14	63,979
1999	40,783	79	3,089	6	8,037	15	51,909
2000	50,204	83	2,348	4	8,238	14	60,790
2001	65,690	83	2,870	4	10,602	13	79,162
2002	77,977	80	4,121	4	15,461	16	97,559
2003	65,490	80	4,115	5	12,760	15	82,365
2004	65,677	75	3,510	4	17,928	21	87,115
2005	67,016	79	2,860	3	14,787	17	84,663
2006	67,641	77	2,664	3	17,283	20	87,588
2007	60,199	76	2,319	3	16,713	21	79,231
2008	63,577	77	2,390	3	16,877	20	82,844
2009	84,688	80	2,239	2	18,832	18	105,759
2010	92,156	81	2,153	2	20,006	18	114,315
2011	66,869	73	2,747	3	21,619	24	91,235
2012	87,737	76	2,719	2	24,277	21	114,733
2013	87,982	77	2,090	2	23,787	21	113,859
2014	82,821	76	2,346	2	23,891	22	109,058
2015	83,609	75	2,115	2	25,453	23	111,177
2016	75,768	74	1,813	2	25,396	25	102,977
2017	94,505	80	1,666	1	22,032	19	118,203
2018	83,369	77	1,595	1	23,886	22	108,850
2019	79,712	80	1,428	1	18,844	19	99,984
2020	74,332	78	1,670	2	19,773	21	95,775
2021	72,114	78	1,728	2	18,953	20	92,795
2022	91,741	82	1,236	1	19,369	17	112,346

ANNEX

Table A1: Summary of the species that were combined in the ‘OTHER’ catch category, by gear.

GEAR	ALB	BLM	BUM	HAM	MLS	PBF	POR	RHN	SFA	SKJ	SWO	THR
Longline	X	...	X	X	...	X	X	...	X
Pole-and-line	X
Purse seine	X	X	X	...	X	X	...	X	X	...

Table A2: Mapping of the FAO species codes in Table A1. to the corresponding species name.

Species Code	Species Name
ALB	ALBACORE
BLM	BLACK MARLIN
BUM	BLUE MARLIN
HAM	HAMMERHEAD SHARKS NEI
MLS	STRIPED MARLIN
PBF	PACIFIC BLUEFIN TUNA
POR	PORBEAGLE SHARK
RHN	WHALE SHARK
SFA	INDO-PACIFIC SAILFISH
SKJ	SKIPJACK TUNA
SWO	SWORDFISH
THR	THRESHER SHARKS NEI